

PARTICIPANTS NEEDED!

Seeking participants for a URI Department of Kinesiology research study!

You may be eligible to participate if:

- You are over 50 years old
- You are a cognitively healthy adult
OR
- You have been diagnosed with cognitive impairment and have a study partner to accompany you to all research visits
- You speak English fluently
- You can walk on your own without any device for at least 30 minutes at a time

Participants will:

- Come to the URI Motion Analysis Lab for a total of 14 visits
 - Twice a week for 6 weeks (12 - 1-hour visits)
 - Two additional visits for baseline and post-test measures (2 hours each visit)
- Participate in an augmented reality (AR) walking program using a gaming headset and completing a virtual obstacle course in the laboratory

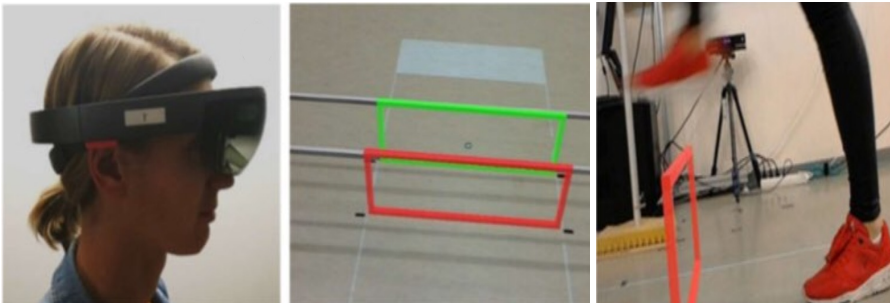

To learn more about this study, contact:

Deidre Seabury at deidre_seabury@uri.edu

Principal Investigator:

Susan D'Andrea, PhD - sedeandrea@uri.edu
Department of Kinesiology

This research has been approved by the University of Rhode Island Institutional Review Board