THE DIVISION OF RESEARCH AND ECONOMIC DEVELOPMENT

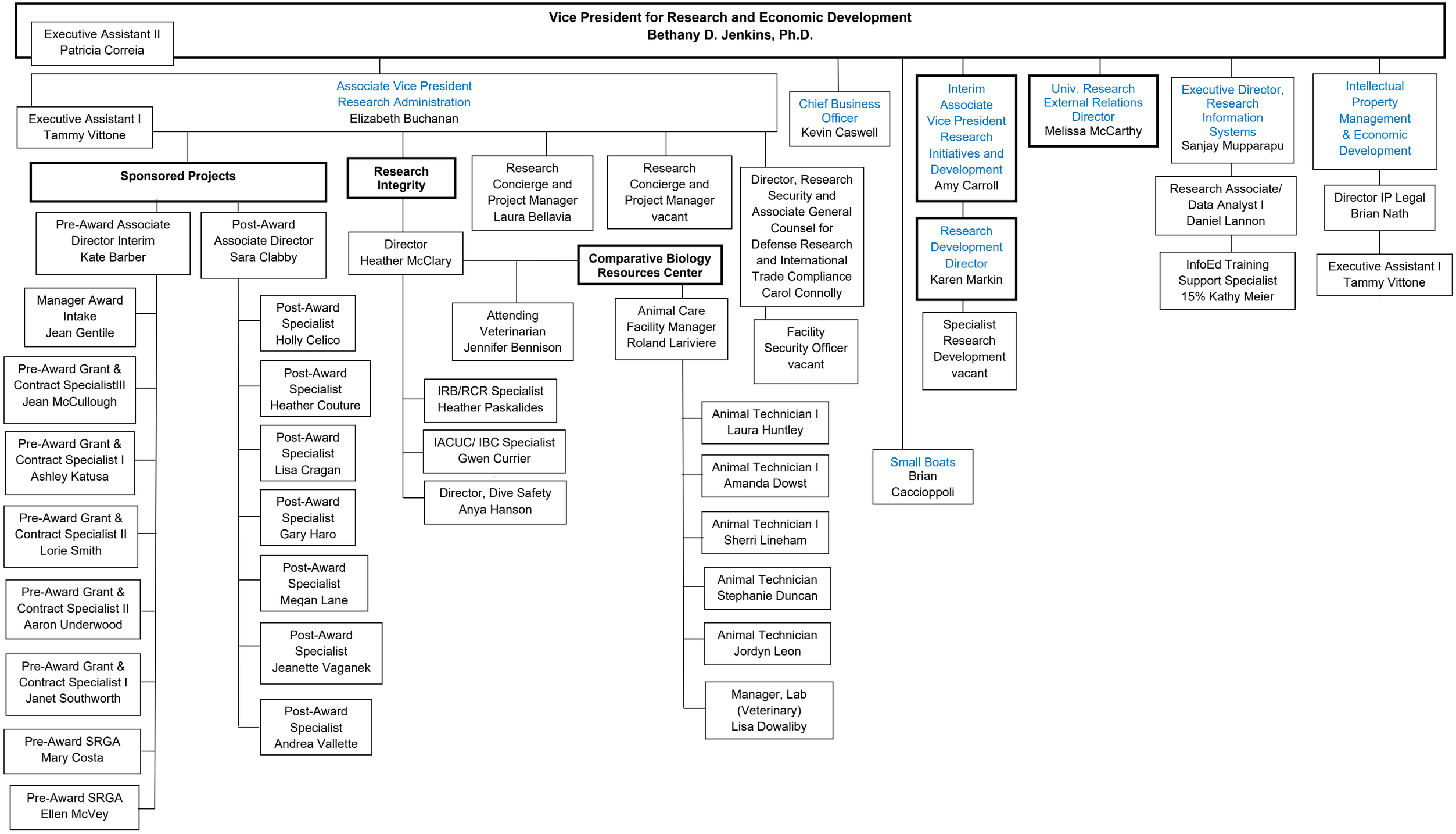

9/16/2025