

CONDITION OF USE
 THESE DOCUMENTS ARE TO BE USED ONLY FOR THE PROJECT AND SITE SPECIFIC TO WHICH THEY ARE ISSUED. THE USER SHALL BE RESPONSIBLE FOR OBTAINING ALL NECESSARY PERMITS AND APPROVALS FROM THE APPROPRIATE AGENCIES. THE USER SHALL BE RESPONSIBLE FOR OBTAINING ALL NECESSARY PERMITS AND APPROVALS FROM THE APPROPRIATE AGENCIES. THE USER SHALL BE RESPONSIBLE FOR OBTAINING ALL NECESSARY PERMITS AND APPROVALS FROM THE APPROPRIATE AGENCIES.

07/02/18	RFI #538
06/29/18	ISSUE NO. 21
06/07/18	ISSUE NO. 19
05/30/18	RFI #441
03/19/18	RFI #393
01/19/18	ISSUE NO. 10
10/27/17	ISSUE NO. 8
08/24/17	ISSUE NO. 6
07/31/17	ISSUE NO. 5
11/23/16	EXTERIOR SYSTEMS DRAWING ISSUE

PROJECT: 15085.00
 SCALE: 1/8" = 1'-0"
 ARCHITECTURE

LOWER LEVEL PLAN

NUMBER:
A100.1

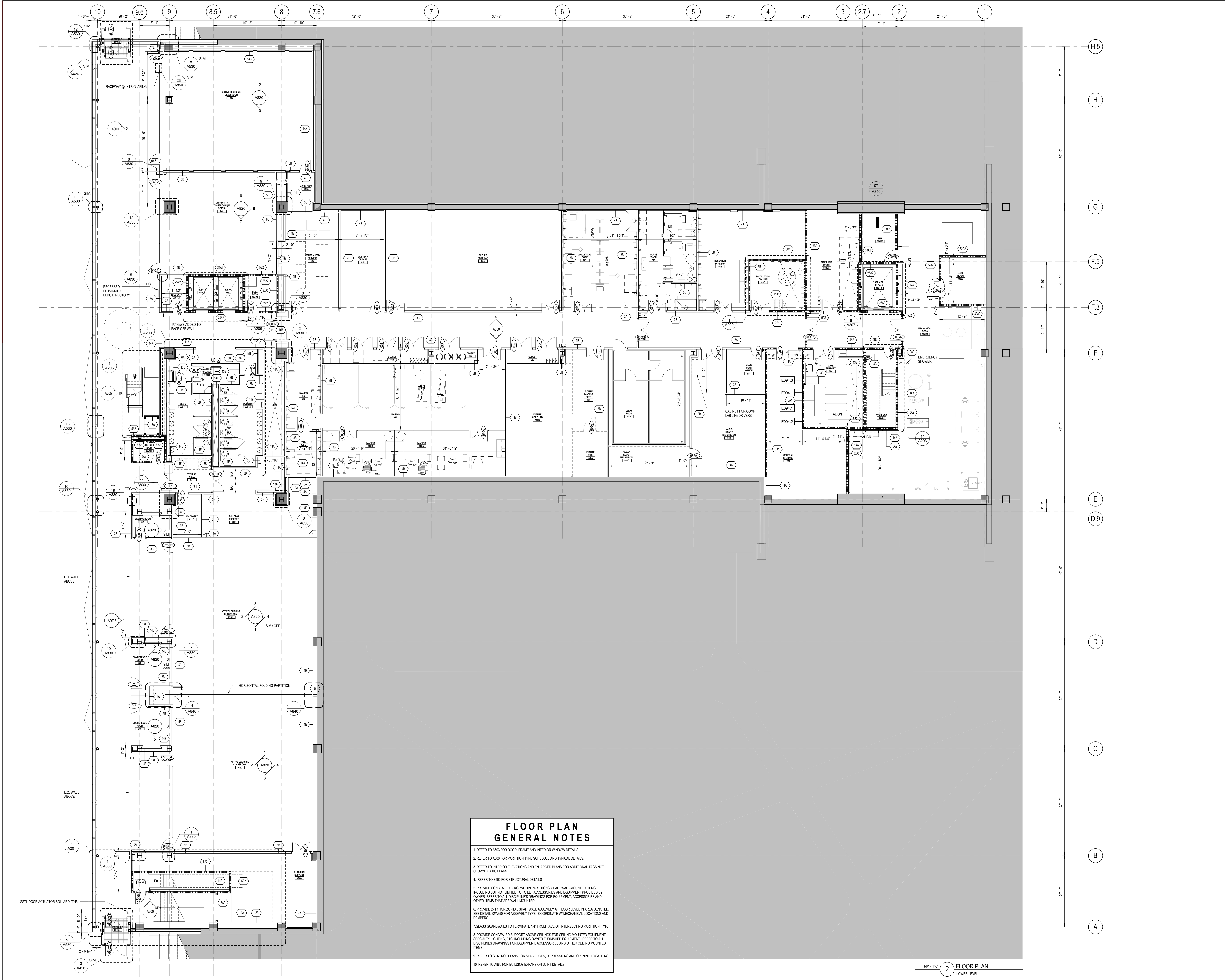

**FLOOR PLAN
 GENERAL NOTES**

- REFER TO A600 FOR DOOR, FRAME AND INTERIOR WINDOW DETAILS.
- REFER TO A600 FOR PARTITION TYPE SCHEDULE AND TYPICAL DETAILS.
- REFER TO INTERIOR ELEVATIONS AND ENLARGED PLANS FOR ADDITIONAL TAGS NOT SHOWN IN A100 PLANS.
- REFER TO S500 FOR STRUCTURAL DETAILS.
- PROVIDE CONCEALED BLDG. WITHIN PARTITIONS AT ALL WALL-MOUNTED ITEMS, INCLUDING BUT NOT LIMITED TO TOILET ACCESSORIES AND EQUIPMENT PROVIDED BY OWNER. REFER TO ALL DISCIPLINE DRAWINGS FOR EQUIPMENT, ACCESSORIES AND OTHER ITEMS THAT ARE WALL MOUNTED.
- PROVIDE 2-HR HORIZONTAL SHAFTWALL ASSEMBLY AT FLOOR LEVEL IN AREA DENOTED. SEE DETAIL S24850 FOR ASSEMBLY TYPE. COORDINATE W/ MECHANICAL LOCATIONS AND DAMPERS.
- GLASS QUARDWALLS TO TERMINATE 1/4" FROM FACE OF INTERSECTING PARTITION, TYP.
- PROVIDE CONCEALED SUPPORT ABOVE CEILING FOR CEILING MOUNTED EQUIPMENT, SPECIALTY LIGHTING, ETC. INCLUDING OWNER FURNISHED EQUIPMENT. REFER TO ALL DISCIPLINE DRAWINGS FOR EQUIPMENT, ACCESSORIES AND OTHER CEILING MOUNTED ITEMS.
- REFER TO CONTROL PLANS FOR SLAB EDGES, DEPRESSIONS AND OPENING LOCATIONS.
- REFER TO A800 FOR BUILDING EXPANSION JOINT DETAILS.

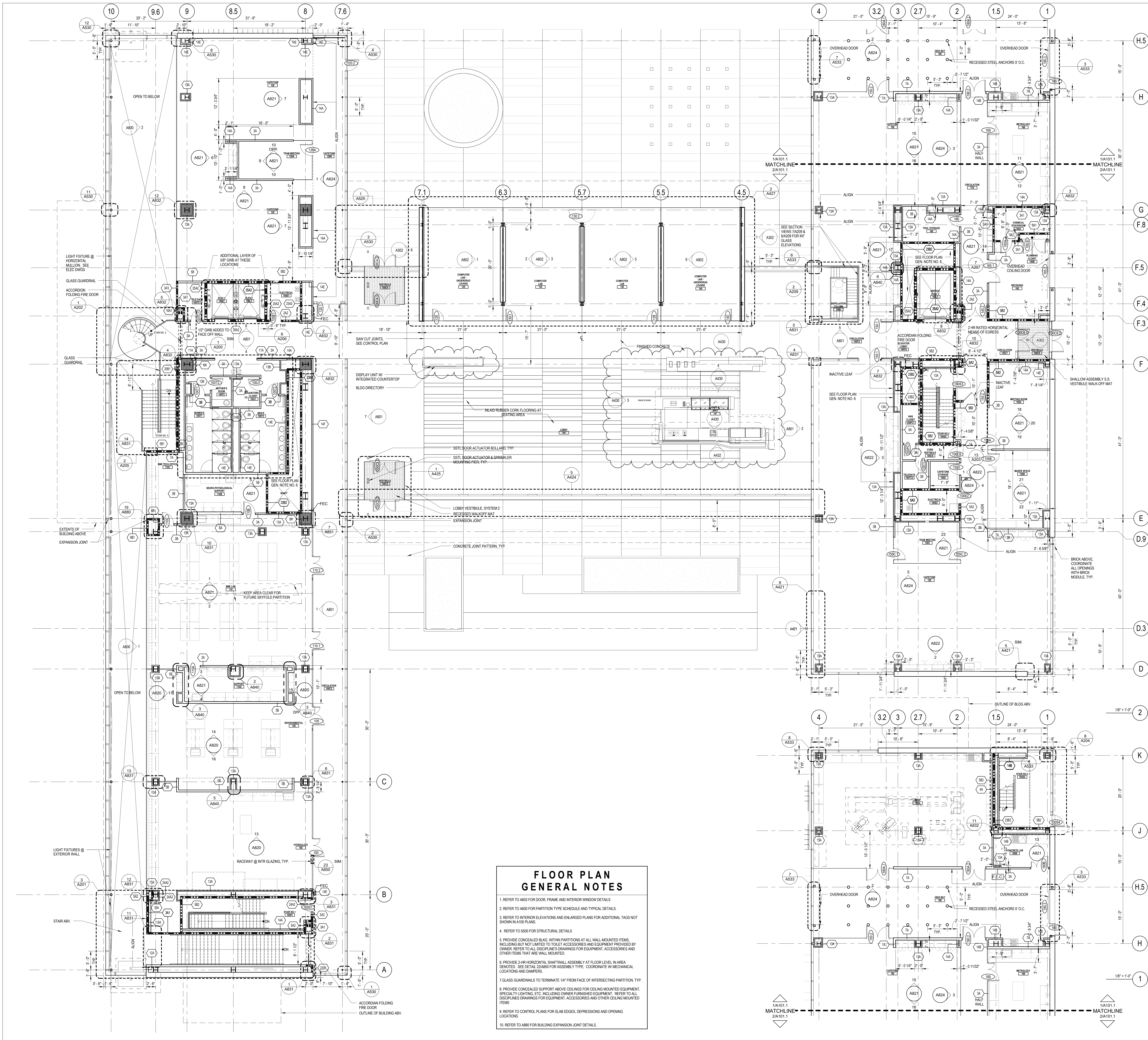

FLOOR PLAN GENERAL NOTES

1. REFER TO A603 FOR DOOR, FRAME AND INTERIOR WINDOW DETAILS.
2. REFER TO A600 FOR PARTITION TYPE SCHEDULE AND TYPICAL DETAILS.
3. REFER TO INTERIOR ELEVATIONS AND ENLARGED PLANS FOR ADDITIONAL TAGS NOT SHOWN IN 100 PLANS.
4. REFER TO S500 FOR STRUCTURAL DETAILS.
5. PROVIDE CONCEALED BLG. WITH PARTITIONS AT ALL WALL-MOUNTED ITEMS, INCLUDING BUT NOT LIMITED TO TOILET ACCESSORIES AND EQUIPMENT PROVIDED BY OWNER. REFER TO ALL DISCIPLINE DRAWINGS FOR EQUIPMENT, ACCESSORIES AND OTHER ITEMS THAT ARE WALL MOUNTED.
6. PROVIDE 2-HR HORIZONTAL SHAFTHALL ASSEMBLY AT FLOOR LEVEL IN AREA INDICATED. SEE DETAIL 20A03 FOR ASSEMBLY TYPE. COORDINATE W/ MECHANICAL LOCATIONS AND DAMPERS.
7. GLASS GUARDWALLS TO TERMINATE 1/4" FROM FACE OF INTERSECTING PARTITION, TYP.
8. PROVIDE CONCEALED SUPPORT ABOVE CEILING FOR CEILING MOUNTED EQUIPMENT, SPECIALTY LIGHTING, ETC. INCLUDING OWNER FURNISHED EQUIPMENT. REFER TO ALL DISCIPLINE DRAWINGS FOR EQUIPMENT, ACCESSORIES AND OTHER CEILING MOUNTED ITEMS.
9. REFER TO CONTROL PLANS FOR SLAB EDGES, DEPRESSIONS AND OPENING LOCATIONS.
10. REFER TO A885 FOR BUILDING EXPANSION JOINT DETAILS.

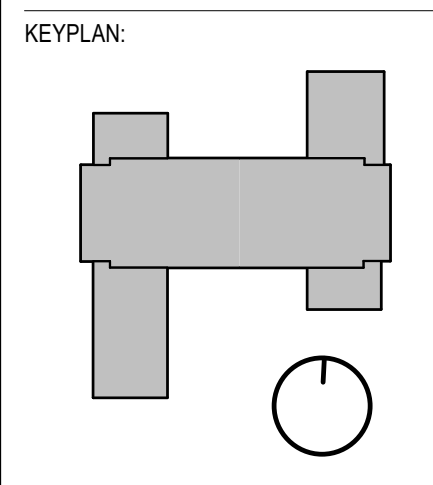

CONDITION OF USE

THIS DOCUMENT IS TO BE USED ONLY FOR THE PROJECT AND SITE SPECIFIC TO THE PROJECT. IT IS NOT TO BE REPRODUCED OR TRANSMITTED IN ANY FORM OR BY ANY MEANS, ELECTRONIC OR MECHANICAL, INCLUDING PHOTOCOPYING, RECORDING, OR BY ANY INFORMATION STORAGE AND RETRIEVAL SYSTEM, WITHOUT THE WRITTEN PERMISSION OF BALLINGER. THE USER OF THIS DOCUMENT SHALL BE RESPONSIBLE FOR OBTAINING ALL NECESSARY PERMITS AND APPROVALS FROM THE APPROPRIATE AGENCIES AND AUTHORITIES. BALLINGER SHALL NOT BE RESPONSIBLE FOR ANY DAMAGE, LOSS, OR LIABILITY ARISING FROM THE USE OF THIS DOCUMENT.

01/19/18 ISSUE NO. 11
 01/19/18 ISSUE NO. 10
 08/24/17 ISSUE NO. 6
 07/31/17 ISSUE NO. 5
 DRAWING ISSUE

PROJECT: 15085.00
 SCALE: 1/8" = 1'-0"

ARCHITECTURE

FIRST FLOOR PLAN

NUMBER:

A101.1

CONSULTANTS:

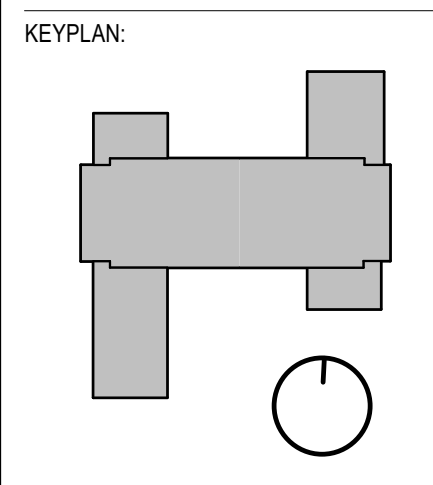

SEAL:

CONDITION OF USE
 THIS DOCUMENT IS PREPARED BY THE ARCHITECT FOR THE UNIVERSITY OF RHODE ISLAND. THE ARCHITECT'S RESPONSIBILITY IS LIMITED TO THE DESIGN AND CONSTRUCTION OF THE BUILDING AS SHOWN ON THESE DRAWINGS. THE ARCHITECT DOES NOT GUARANTEE THE ACCURACY OF ANY INFORMATION PROVIDED BY OTHERS. THE ARCHITECT IS NOT RESPONSIBLE FOR THE DESIGN OR CONSTRUCTION OF ANY MECHANICAL, ELECTRICAL, PLUMBING, OR OTHER SPECIALTY SYSTEMS. THE ARCHITECT IS NOT RESPONSIBLE FOR THE DESIGN OR CONSTRUCTION OF ANY STRUCTURAL SYSTEMS. THE ARCHITECT IS NOT RESPONSIBLE FOR THE DESIGN OR CONSTRUCTION OF ANY LANDSCAPE OR EXTERIOR FINISHES. THE ARCHITECT IS NOT RESPONSIBLE FOR THE DESIGN OR CONSTRUCTION OF ANY INTERIORS. THE ARCHITECT IS NOT RESPONSIBLE FOR THE DESIGN OR CONSTRUCTION OF ANY FURNITURE. THE ARCHITECT IS NOT RESPONSIBLE FOR THE DESIGN OR CONSTRUCTION OF ANY EQUIPMENT. THE ARCHITECT IS NOT RESPONSIBLE FOR THE DESIGN OR CONSTRUCTION OF ANY MATERIALS. THE ARCHITECT IS NOT RESPONSIBLE FOR THE DESIGN OR CONSTRUCTION OF ANY LABOR. THE ARCHITECT IS NOT RESPONSIBLE FOR THE DESIGN OR CONSTRUCTION OF ANY OTHER WORK. THE ARCHITECT IS NOT RESPONSIBLE FOR THE DESIGN OR CONSTRUCTION OF ANY OTHER WORK.

01/19/15 ISSUE NO. 10
 08/24/17 ISSUE NO. 6
 07/31/17 ISSUE NO. 5
 D R A W I N G I S S U E

PROJECT: 15085.00
 SCALE: 1/8" = 1'-0"
 ARCHITECTURE

LOW ROOF PLAN

NUMBER:
A101.2

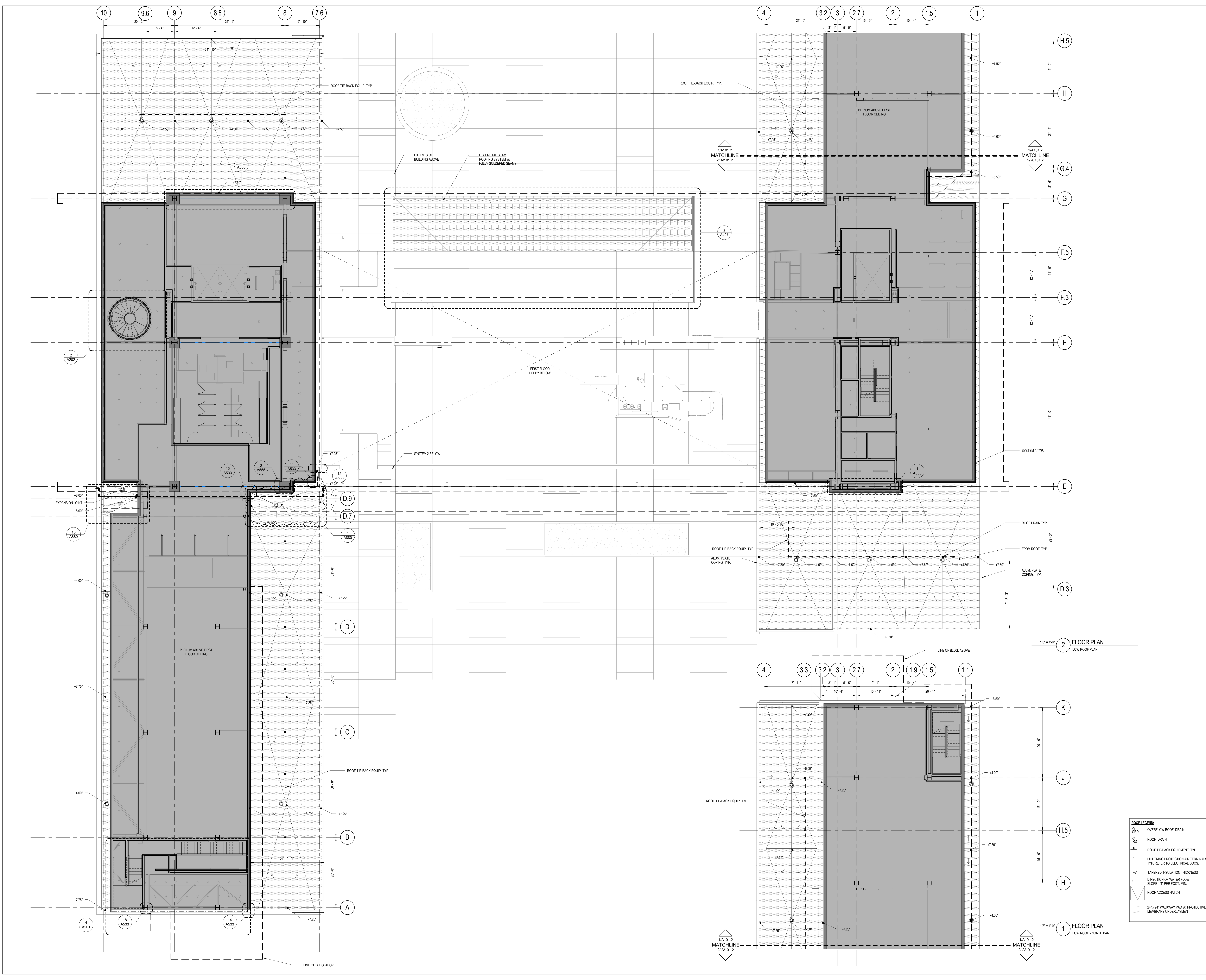

ROOF LEGEND:

○	OVERFLOW ROOF DRAIN
○	ROOF DRAIN
●	ROOF TI-BACK EQUIPMENT TYP.
*	LIGHTNING PROTECTION AIR TERMINALS. TYP. REFER TO ELECTRICAL DOCS.
-	TAPERED INSULATION THICKNESS
←	DIRECTION OF WATER FLOW SLOPE 1/4" PER FOOT, MIN.
▽	ROOF ACCESS HATCH
□	24" x 24" WALKWAY PAD W/ PROTECTIVE MEMBRANE UNDERLAMENT

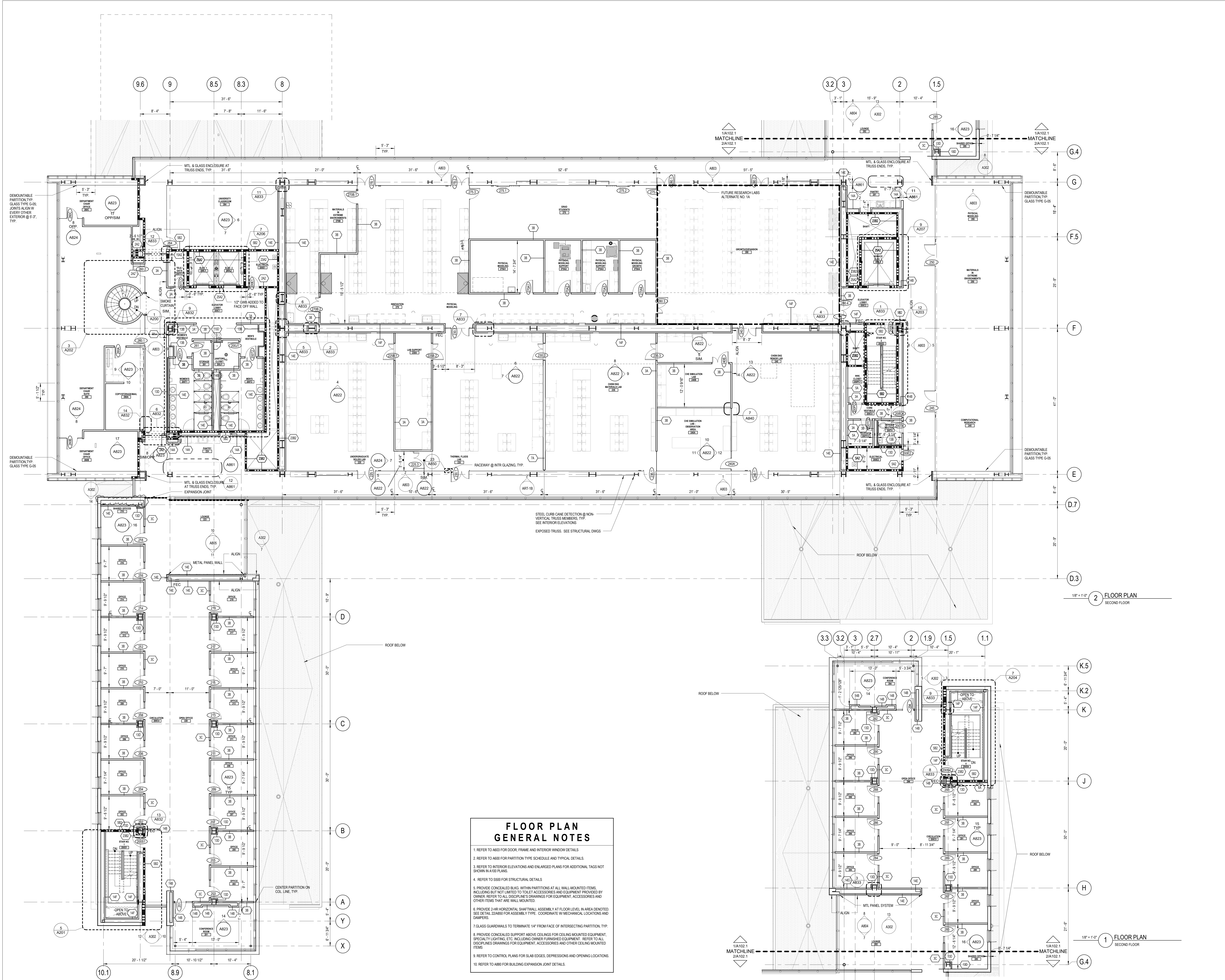

18" = 1'-0" 2 FLOOR PLAN SECOND FLOOR

18" = 1'-0" 1 FLOOR PLAN SECOND FLOOR

FLOOR PLAN GENERAL NOTES

- REFER TO A603 FOR DOOR, FRAME AND INTERIOR WINDOW DETAILS.
- REFER TO A600 FOR PARTITION TYPE SCHEDULE AND TYPICAL DETAILS.
- REFER TO INTERIOR ELEVATIONS AND ENLARGED PLANS FOR ADDITIONAL TAGS NOT SHOWN IN A100 PLANS.
- REFER TO S500 FOR STRUCTURAL DETAILS.
- PROVIDE CONCEALED BLDG. WITHIN PARTITIONS AT ALL WALL-MOUNTED ITEMS, INCLUDING BUT NOT LIMITED TO TOILET ACCESSORIES AND EQUIPMENT PROVIDED BY OWNER. REFER TO ALL DISCIPLINE DRAWINGS FOR EQUIPMENT, ACCESSORIES AND OTHER ITEMS THAT ARE WALL MOUNTED.
- PROVIDE 2-HR HORIZONTAL SHAF/WALL ASSEMBLY AT FLOOR LEVEL IN AREA DENOTED. SEE DETAIL S2485 FOR ASSEMBLY TYPE. COORDINATE WITH MECHANICAL LOCATIONS AND DAMPERS.
- GLASS GUARDRAILS TO TERMINATE 1/4" FROM FACE OF INTERSECTING PARTITION, TYP.
- PROVIDE CONCEALED SUPPORT ABOVE CEILING FOR CEILING MOUNTED EQUIPMENT, SPECIALTY LIGHTING, ETC. INCLUDING OWNER FURNISHED EQUIPMENT. REFER TO ALL DISCIPLINE DRAWINGS FOR EQUIPMENT, ACCESSORIES AND OTHER CEILING MOUNTED ITEMS.
- REFER TO CONTROL PLANS FOR SLAB EDGES, DEPRESSIONS AND OPENING LOCATIONS.
- REFER TO A800 FOR BUILDING EXPANSION JOINT DETAILS.

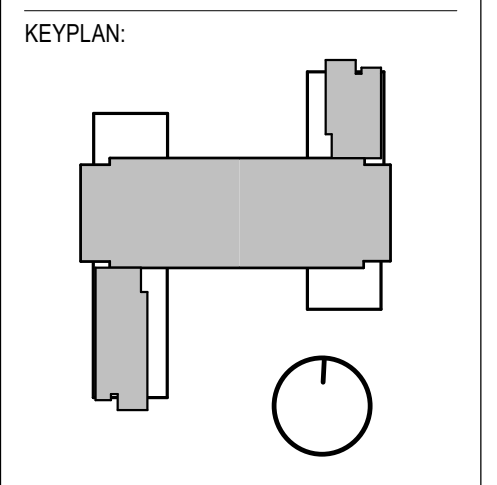

SEAL:

CONDITION OF USE
THIS DOCUMENT IS TO BE USED BY THE USER OR CONTRACTOR IN THEIR OWNERSHIP OR IN THE SERVICE OF THE UNIVERSITY OF RHODE ISLAND. THE UNIVERSITY OF RHODE ISLAND IS NOT RESPONSIBLE FOR THE USER'S OR CONTRACTOR'S USE OF THIS DOCUMENT. THE UNIVERSITY OF RHODE ISLAND IS NOT RESPONSIBLE FOR THE USER'S OR CONTRACTOR'S USE OF THIS DOCUMENT IN ANY MANNER THAT MAY BE CONSIDERED TO BE A VIOLATION OF ANY APPLICABLE LAWS, REGULATIONS, OR STANDARDS. THE UNIVERSITY OF RHODE ISLAND IS NOT RESPONSIBLE FOR THE USER'S OR CONTRACTOR'S USE OF THIS DOCUMENT IN ANY MANNER THAT MAY BE CONSIDERED TO BE A VIOLATION OF ANY APPLICABLE LAWS, REGULATIONS, OR STANDARDS.

06/29/16	ISSUE NO. 21
05/08/16	ISSUE NO. 17
01/15/15	ISSUE NO. 10
08/24/17	ISSUE NO. 6
07/31/17	ISSUE NO. 5
DRAWING ISSUE	

PROJECT: 15085.00
SCALE: 1/8" = 1'-0"
ARCHITECTURE

SECOND FLOOR PLAN

NUMBER:

A102.1

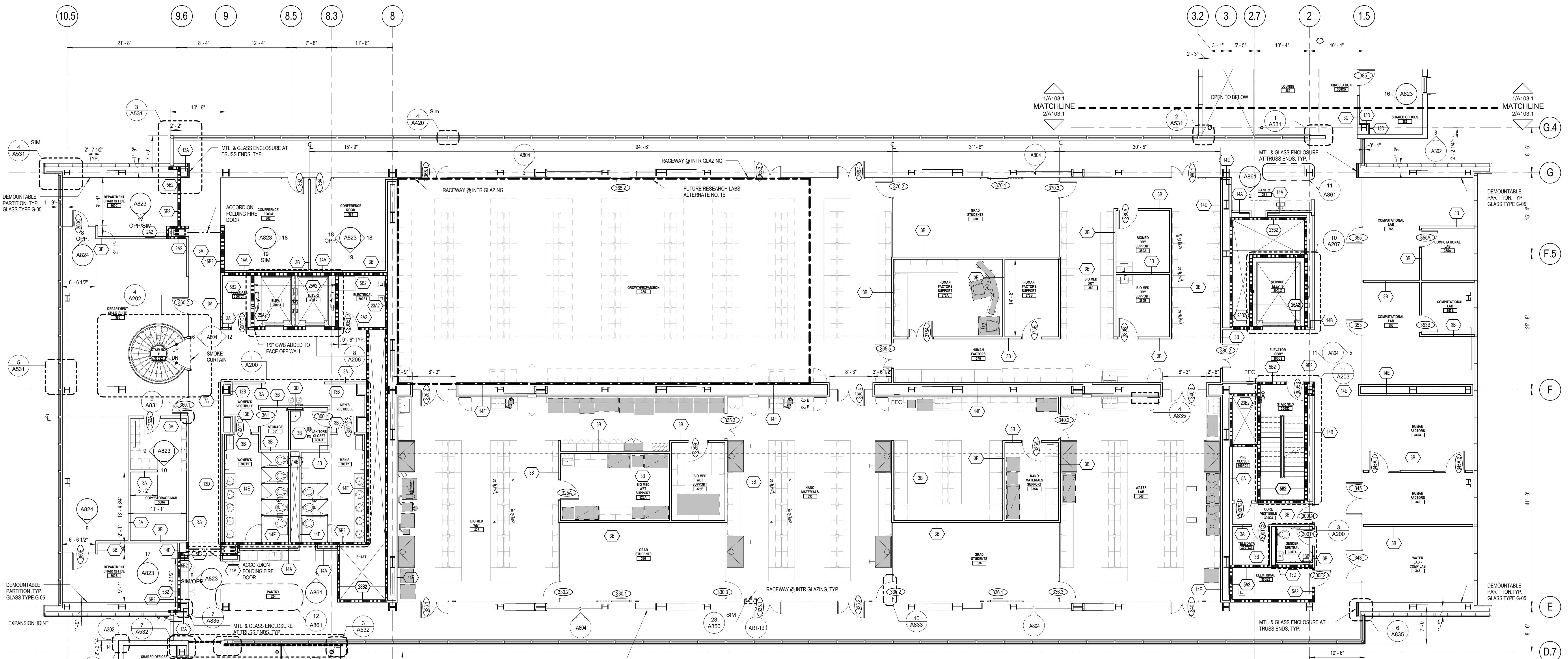

1/8" = 1'-0" 2 FLOOR PLAN
 THIRD FLOOR PLAN

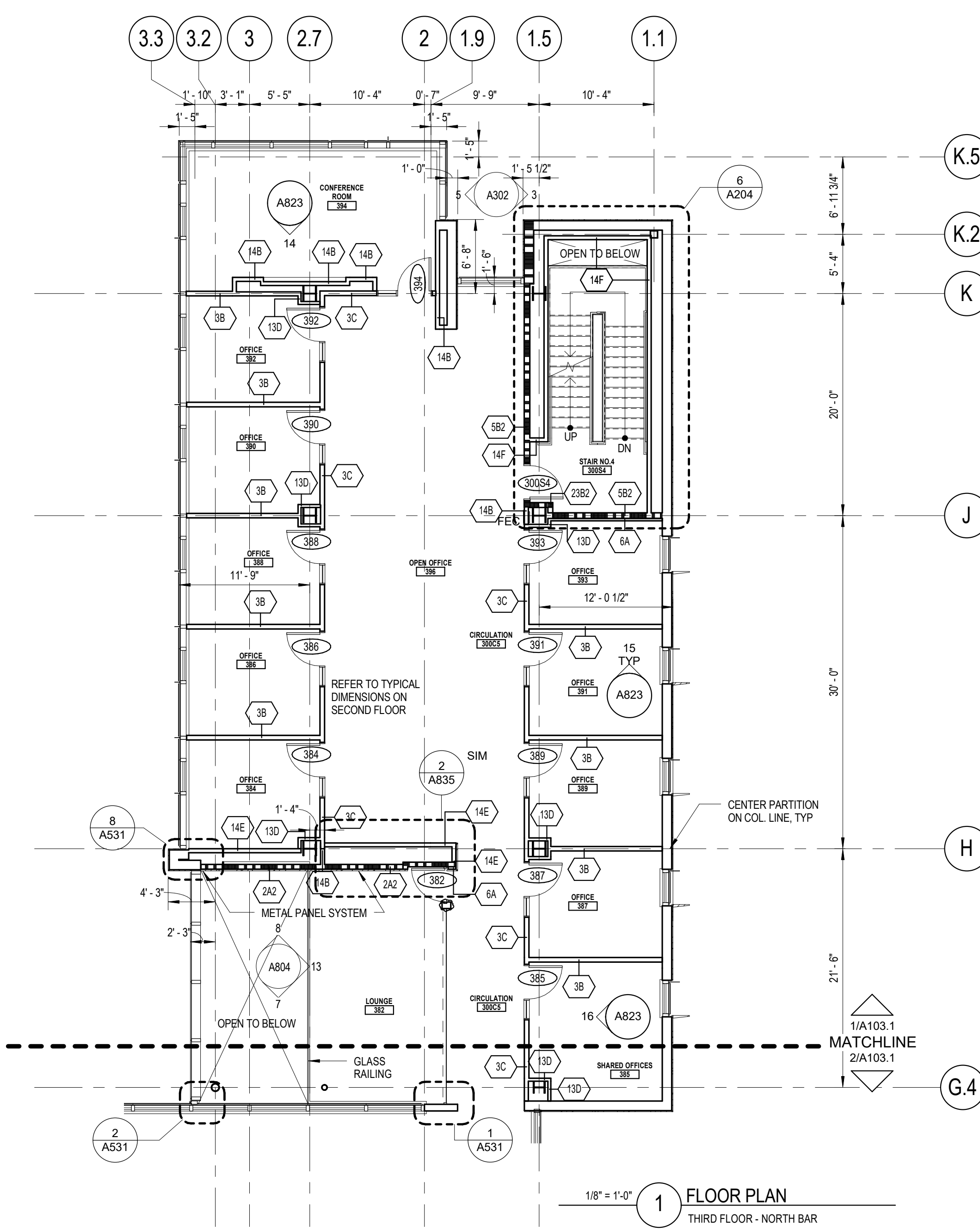
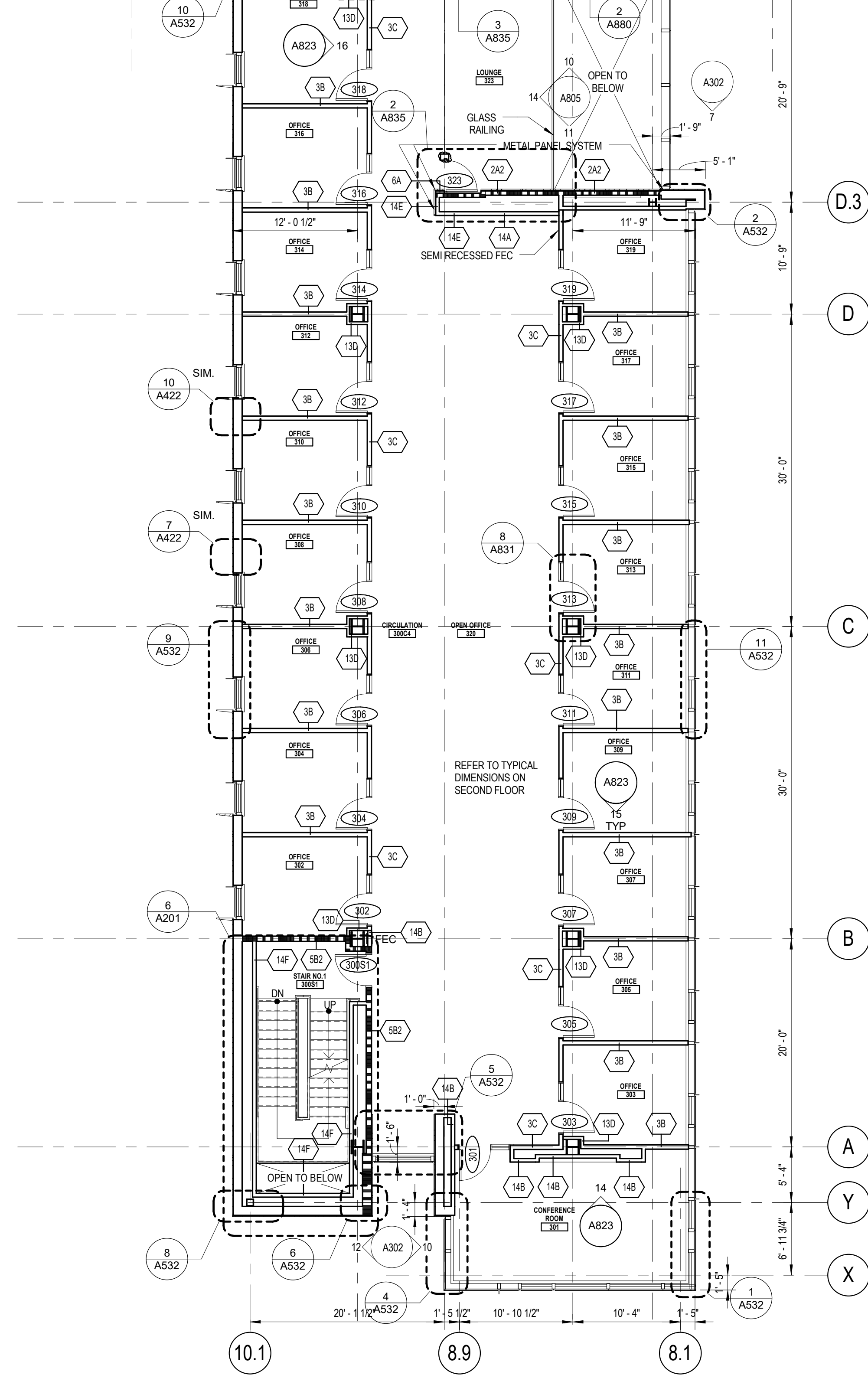

1/8" = 1'-0" 1 FLOOR PLAN
 THIRD FLOOR - NORTH BAR

FLOOR PLAN GENERAL NOTES

- REFER TO A603 FOR DOOR, FRAME AND INTERIOR WINDOW DETAILS.
- REFER TO A600 FOR PARTITION TYPE SCHEDULE AND TYPICAL DETAILS.
- REFER TO INTERIOR ELEVATIONS AND ENLARGED PLANS FOR ADDITIONAL TAGS NOT SHOWN IN A100 PLANS.
- REFER TO S600 FOR STRUCTURAL DETAILS.
- PROVIDE CONCEALED BLING, WITHIN PARTITIONS AT ALL WALL-MOUNTED ITEMS, INCLUDING BUT NOT LIMITED TO TOILET ACCESSORIES AND EQUIPMENT PROVIDED BY OWNER. REFER TO ALL DISCIPLINE DRAWINGS FOR EQUIPMENT, ACCESSORIES AND OTHER ITEMS THAT ARE WALL MOUNTED.
- PROVIDE 2-HR HORIZONTAL SHAFTWALL ASSEMBLY AT FLOOR LEVEL IN AREA DENOTED. SEE DETAIL S680 FOR ASSEMBLY TYPE. COORDINATE W/ MECHANICAL LOCATIONS AND DAMPERS.
- GLASS GUARDRAILS TO TERMINATE 1/4" FROM FACE OF INTERSECTING PARTITION, TYP.
- PROVIDE CONCEALED SUPPORT ABOVE CEILING FOR CEILING MOUNTED EQUIPMENT, SPECIALTY LIGHTING, ETC. INCLUDING OWNER FURNISHED EQUIPMENT. REFER TO ALL DISCIPLINE DRAWINGS FOR EQUIPMENT, ACCESSORIES AND OTHER CEILING MOUNTED ITEMS.
- REFER TO CONTROL PLANS FOR SLAB EDGES, DEPRESSIONS AND OPENING LOCATIONS.
- REFER TO A800 FOR BUILDING EXPANSION JOINT DETAILS.

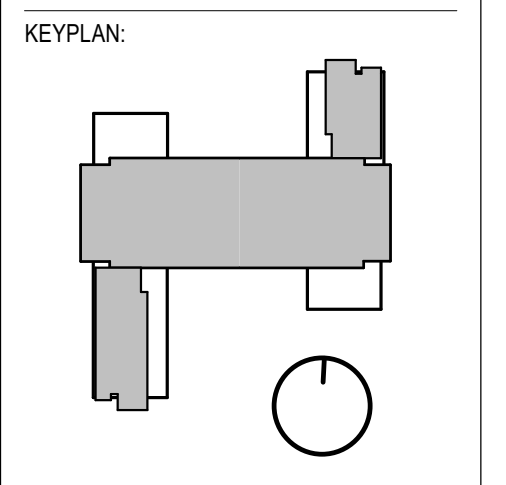

SEAL:

CONDITION OF USE
 THESE DRAWINGS ARE TO BE USED BY THE CONTRACTOR OR OTHER PERSONS ONLY FOR THE PROJECT AND SITE SPECIFIC TO THE PROJECT. THE CONTRACTOR SHALL BE RESPONSIBLE FOR VERIFYING THE ACCURACY OF ALL INFORMATION PROVIDED BY THE ARCHITECT. THE ARCHITECT SHALL NOT BE RESPONSIBLE FOR ANY ERRORS OR OMISSIONS IN THESE DRAWINGS. THE CONTRACTOR SHALL BE RESPONSIBLE FOR OBTAINING ALL NECESSARY PERMITS AND APPROVALS FROM THE APPROPRIATE AGENCIES. THE CONTRACTOR SHALL BE RESPONSIBLE FOR OBTAINING ALL NECESSARY INSURANCE COVERAGE. THE CONTRACTOR SHALL BE RESPONSIBLE FOR OBTAINING ALL NECESSARY SURETY BONDING. THE CONTRACTOR SHALL BE RESPONSIBLE FOR OBTAINING ALL NECESSARY LICENSES AND CERTIFICATIONS. THE CONTRACTOR SHALL BE RESPONSIBLE FOR OBTAINING ALL NECESSARY TRAINING AND EDUCATION. THE CONTRACTOR SHALL BE RESPONSIBLE FOR OBTAINING ALL NECESSARY EXPERIENCE AND REFERENCES. THE CONTRACTOR SHALL BE RESPONSIBLE FOR OBTAINING ALL NECESSARY REFERENCES. THE CONTRACTOR SHALL BE RESPONSIBLE FOR OBTAINING ALL NECESSARY REFERENCES.

07/03/18 RFI #533
 06/29/18 ISSUE NO. 21
 05/30/18 RFI SR003
 05/22/18 RFI 506
 04/17/18 ISSUE NO. 15
 01/19/18 ISSUE NO. 10
 08/24/17 ISSUE NO. 6
 07/31/17 ISSUE NO. 5
 D R A W I N G I S S U E

PROJECT: 15085.00
 SCALE: 1/8" = 1'-0"
 ARCHITECTURE

THIRD FLOOR PLAN

NUMBER:
A103.1

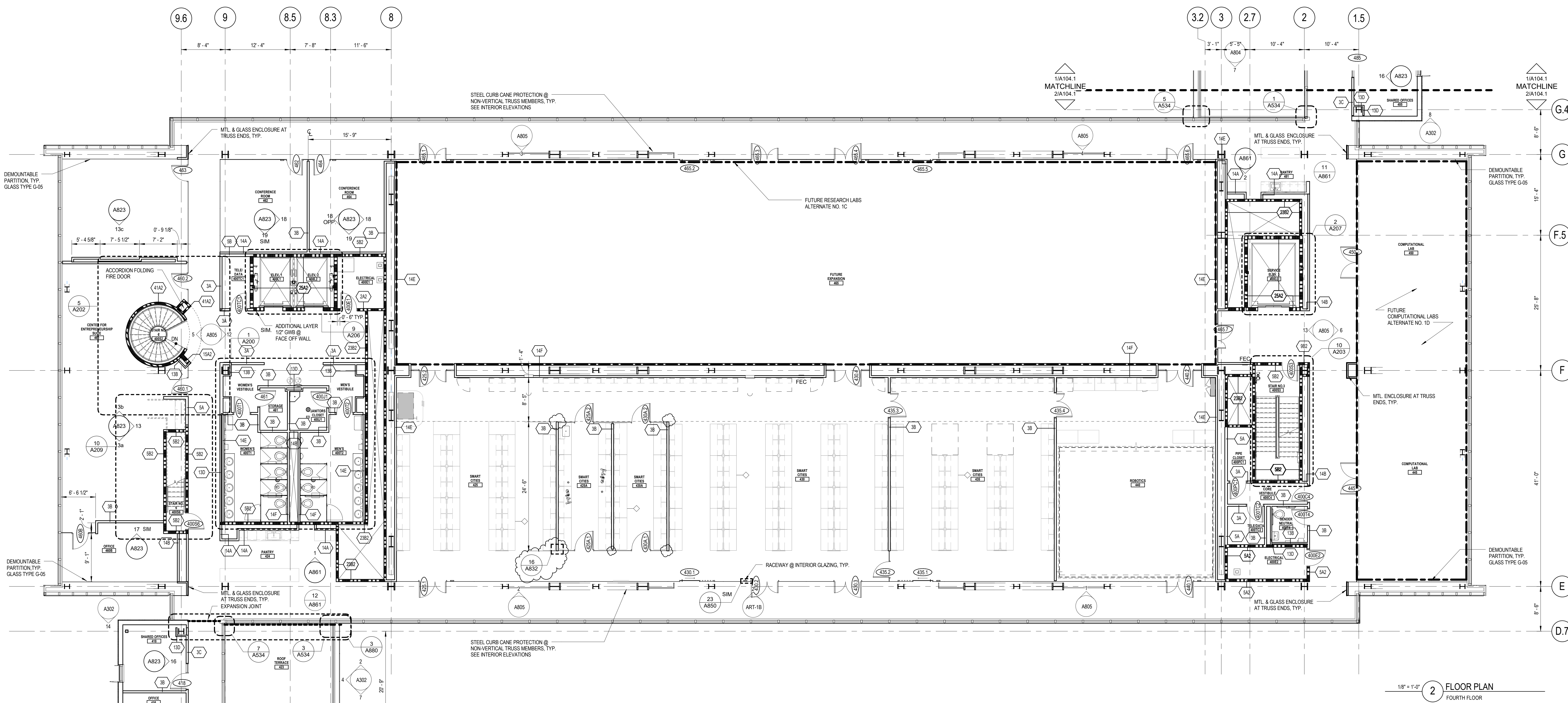

1/8" = 1'-0" 2 FLOOR PLAN
FOURTH FLOOR

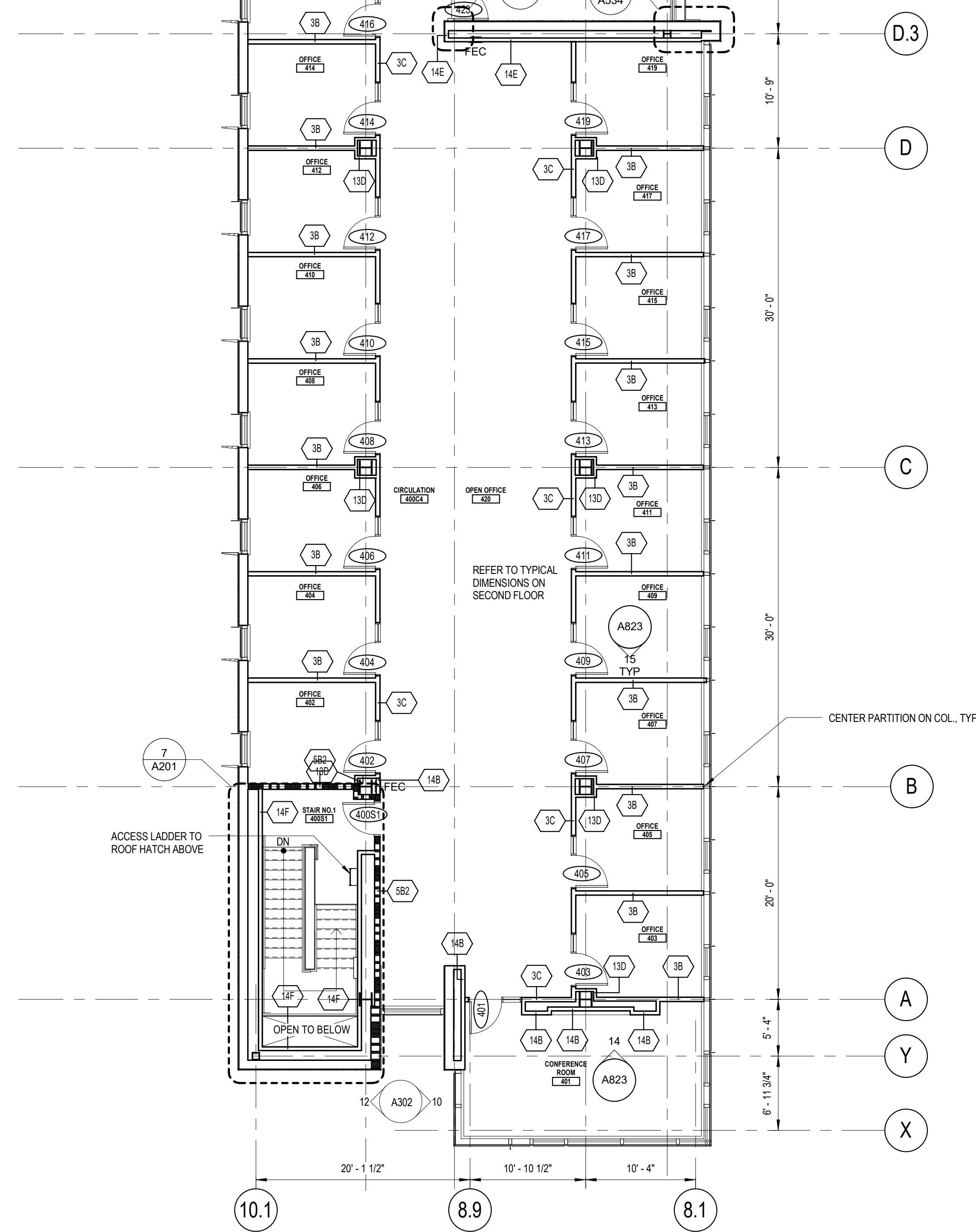

1/8" = 1'-0" 1 FLOOR PLAN
FOURTH FLOOR - NORTH BAY

FLOOR PLAN GENERAL NOTES

- REFER TO A603 FOR DOOR, FRAME AND INTERIOR WINDOW DETAILS.
- REFER TO A600 FOR PARTITION TYPE SCHEDULE AND TYPICAL DETAILS.
- REFER TO INTERIOR ELEVATIONS AND ENLARGED PLANS FOR ADDITIONAL TAGS NOT SHOWN IN A100 PLANS.
- REFER TO S500 FOR STRUCTURAL DETAILS.
- PROVIDE CONCEALED BLKS. WITHIN PARTITIONS AT ALL WALL-MOUNTED ITEMS, INCLUDING BUT NOT LIMITED TO TOILET ACCESSORIES AND EQUIPMENT PROVIDED BY OWNER. REFER TO ALL DISCIPLINE DRAWINGS FOR EQUIPMENT, ACCESSORIES AND OTHER ITEMS THAT ARE WALL MOUNTED.
- PROVIDE 2-HR HORIZONTAL SHAFTHALL ASSEMBLY AT FLOOR LEVEL IN AREA DENOTED. SEE DETAIL S24850 FOR ASSEMBLY TYPE. COORDINATE W/MECHANICAL LOCATIONS AND DAMPERS.
- GLASS GUARDWALLS TO TERMINATE 1/4" FROM FACE OF INTERSECTING PARTITION TYP.
- PROVIDE CONCEALED SUPPORT ABOVE CEILINGS FOR CEILING MOUNTED EQUIPMENT, SPECIALTY LIGHTING, ETC. INCLUDING OWNER FURNISHED EQUIPMENT. REFER TO ALL DISCIPLINE DRAWINGS FOR EQUIPMENT, ACCESSORIES AND OTHER CEILING MOUNTED ITEMS.
- REFER TO CONTROL PLANS FOR SLAB EDGES, DEPRESSIONS AND OPENING LOCATIONS.
- REFER TO A800 FOR BUILDING EXPANSION JOINT DETAILS.

KEYPLAN:

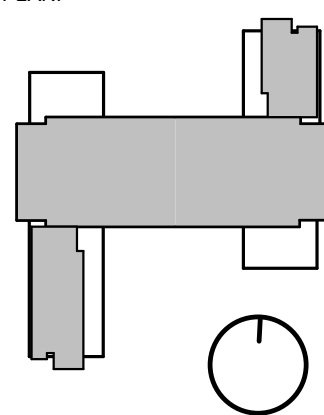

SEAL:

CONDITION OF USE
THIS DOCUMENT IS THE PROPERTY OF BALLINGER AND IS TO BE USED ONLY FOR THE PROJECT AND SITE SPECIFIC TO WHICH IT IS ISSUED. IT IS NOT TO BE REPRODUCED, COPIED, OR TRANSMITTED IN ANY FORM OR BY ANY MEANS, ELECTRONIC OR MECHANICAL, INCLUDING PHOTOCOPYING, RECORDING, OR BY ANY INFORMATION STORAGE AND RETRIEVAL SYSTEM, WITHOUT THE WRITTEN PERMISSION OF BALLINGER. THE USER OF THIS DOCUMENT SHALL BE RESPONSIBLE FOR OBTAINING ALL NECESSARY PERMITS AND APPROVALS FROM THE APPROPRIATE AGENCIES AND AUTHORITIES. BALLINGER SHALL NOT BE RESPONSIBLE FOR ANY DAMAGE TO PERSONS OR PROPERTY ARISING FROM THE USE OF THIS DOCUMENT.

07/19/18 RFI #53
06/29/18 ISSUE NO. 21
05/08/18 ISSUE NO. 17
01/15/18 ISSUE NO. 10
08/24/17 ISSUE NO. 6
07/31/17 ISSUE NO. 5
DRAWING ISSUE

PROJECT: 15085.00
SCALE: 1/8" = 1'-0"
ARCHITECTURE

FOURTH FLOOR PLAN

NUMBER:

A104.1

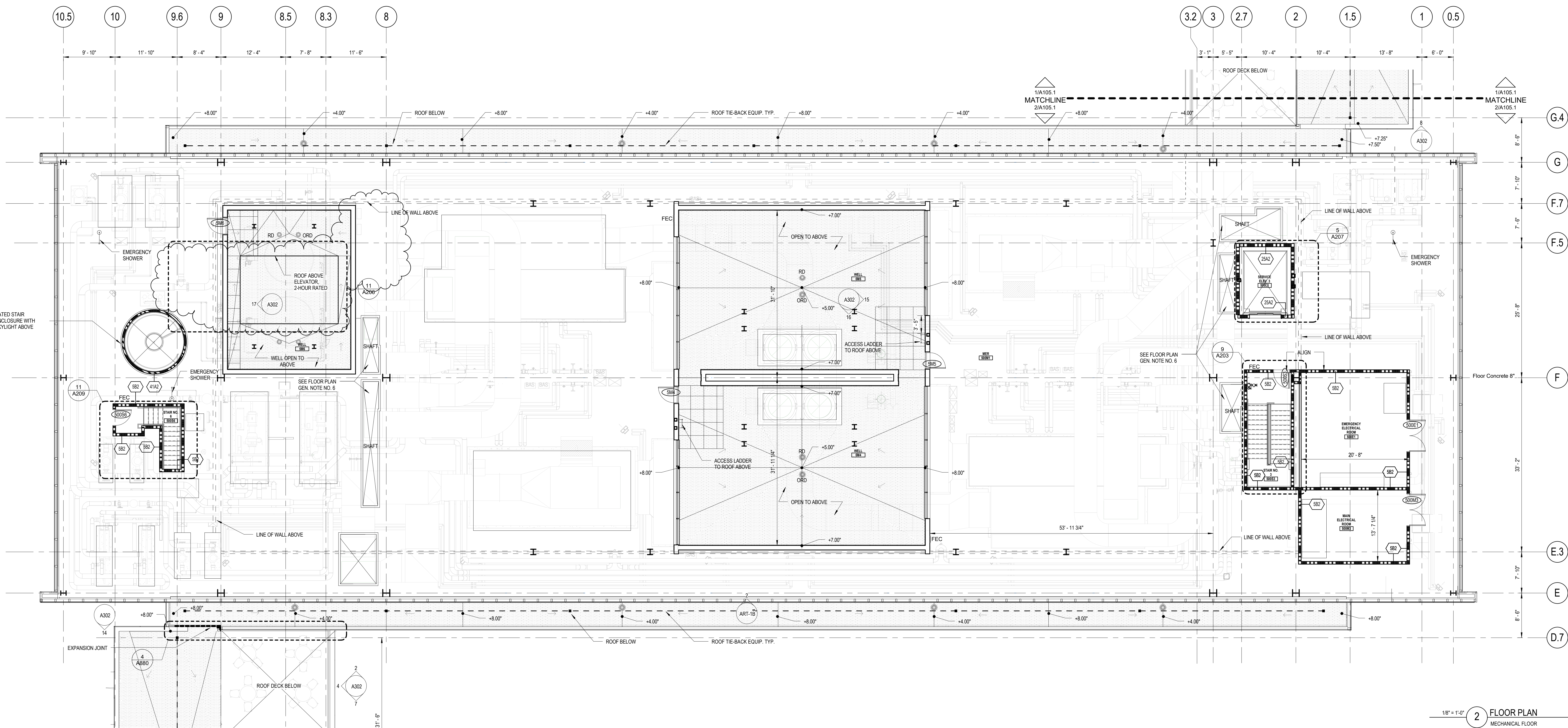

1/8" = 1/4" 2 FLOOR PLAN
MECHANICAL FLOOR

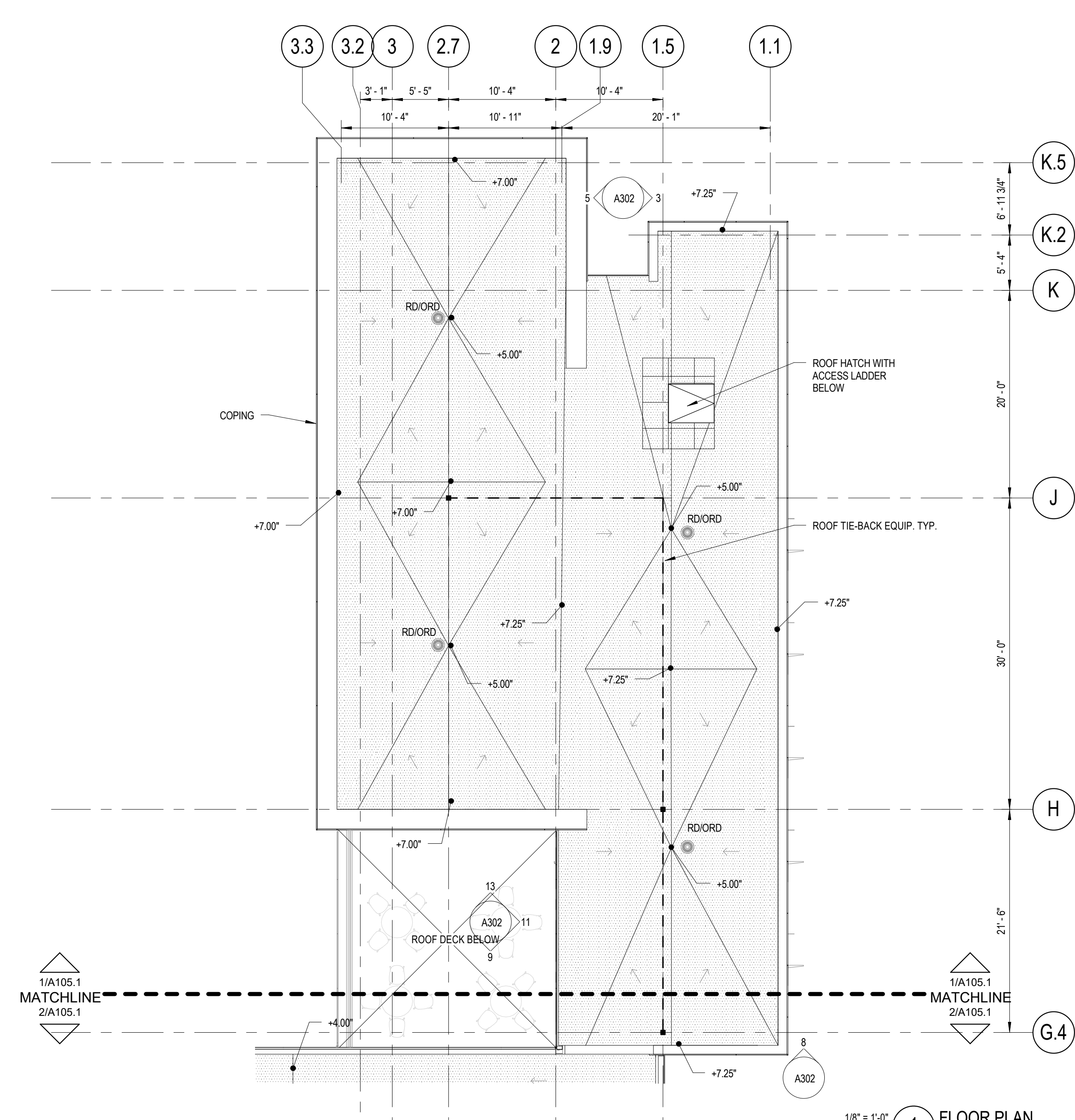
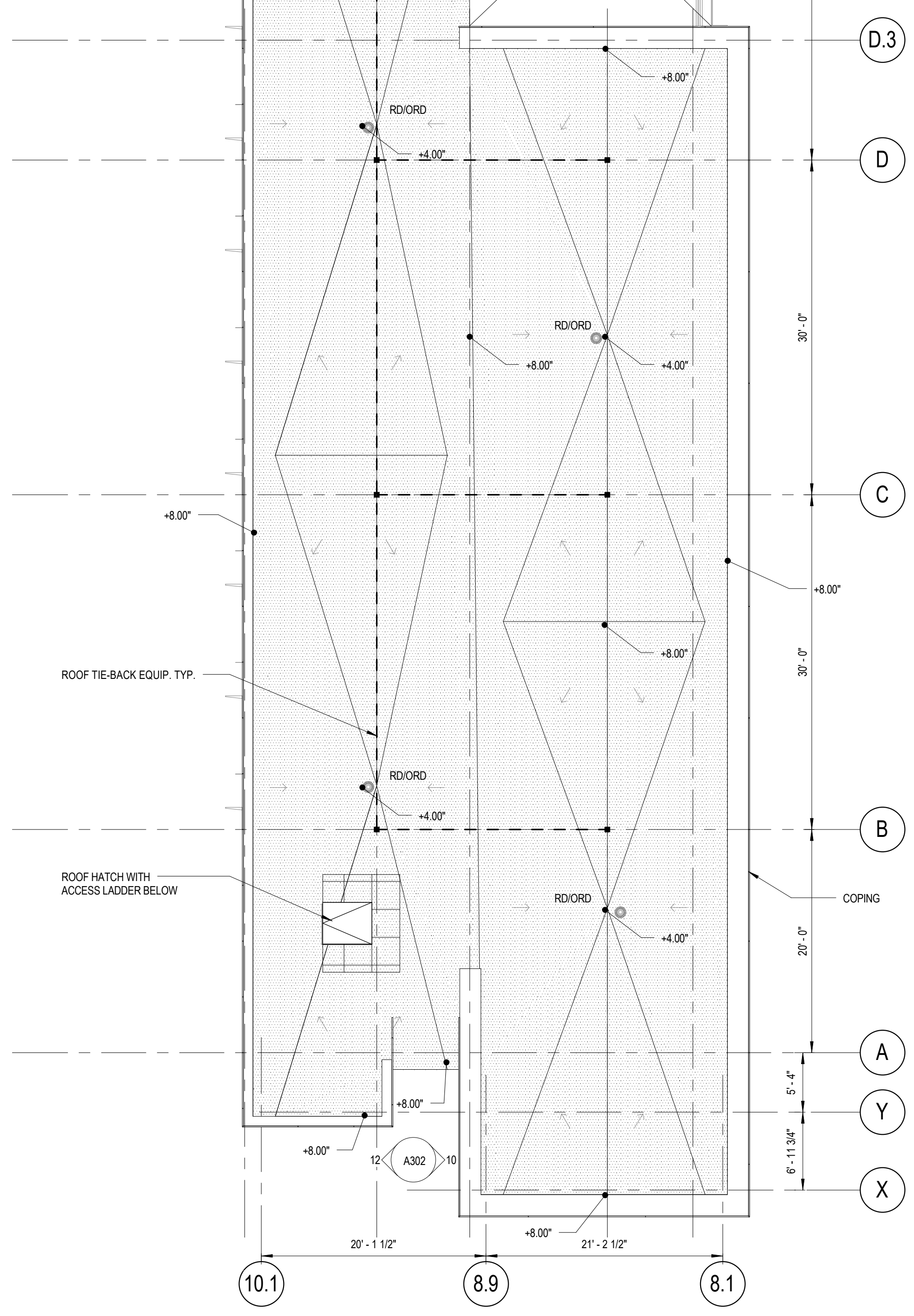

1/8" = 1/4" 1 FLOOR PLAN
MECHANICAL FLOOR - NORTH BAY

FLOOR PLAN GENERAL NOTES

- REFER TO A603 FOR DOOR, FRAME AND INTERIOR WINDOW DETAILS.
- REFER TO A600 FOR PARTITION TYPE SCHEDULE AND TYPICAL DETAILS.
- REFER TO INTERIOR ELEVATIONS AND ENLARGED PLANS FOR ADDITIONAL TAGS NOT SHOWN IN A100 PLANS.
- REFER TO S500 FOR STRUCTURAL DETAILS.
- PROVIDE CONCEALED BLGS. WITHIN PARTITIONS AT ALL WALL-MOUNTED ITEMS, INCLUDING BUT NOT LIMITED TO TOILET ACCESSORIES AND EQUIPMENT PROVIDED BY OWNER. REFER TO ALL DISCIPLINE DRAWINGS FOR EQUIPMENT, ACCESSORIES AND OTHER ITEMS THAT ARE WALL MOUNTED.
- PROVIDE 2-HR HORIZONTAL SHAFTHALL ASSEMBLY AT FLOOR LEVEL IN AREA DENOTED. SEE DETAIL S24850 FOR ASSEMBLY TYPE. COORDINATE W/MECHANICAL LOCATIONS AND DAMPERS.
- GLASS GARDWALLS TO TERMINATE 1/4" FROM FACE OF INTERSECTING PARTITION. TYP.
- PROVIDE CONCEALED SUPPORT ABOVE CEILINGS FOR CEILING MOUNTED EQUIPMENT, SPECIALTY LIGHTING, ETC. INCLUDING OWNER FURNISHED EQUIPMENT. REFER TO ALL DISCIPLINE DRAWINGS FOR EQUIPMENT, ACCESSORIES AND OTHER CEILING MOUNTED ITEMS.
- REFER TO CONTROL PLANS FOR SLAB EDGES, DEPRESSIONS AND OPENING LOCATIONS.
- REFER TO A800 FOR BUILDING EXPANSION JOINT DETAILS.

ROOF LEGEND:

- ORF OVERFLOW ROOF DRAIN
- RD ROOF DRAIN
- RTB ROOF TIE-BACK EQUIPMENT, TYP.
- LPT LIGHTNING PROTECTION AIR TERMINALS, TYP. REFER TO ELECTRICAL DOCS.
- T TAPPED INSULATION THICKNESS
- DWF DIRECTION OF WATER FLOW SLOPE 1/4" PER FOOT, MIN.
- RAH ROOF ACCESS HATCH
- WPM 24" x 24" WALKWAY PAD W/ PROTECTIVE MEMBRANE UNDERLAYMENT

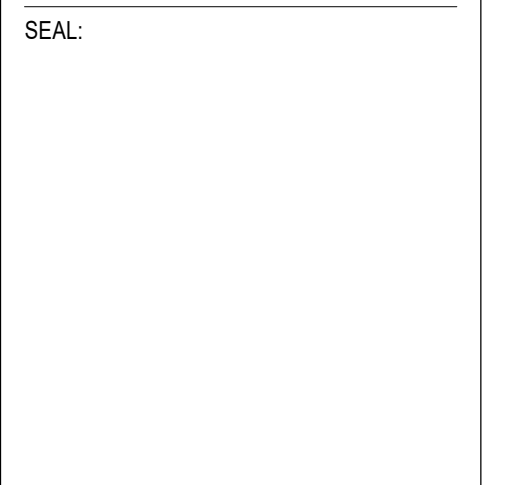
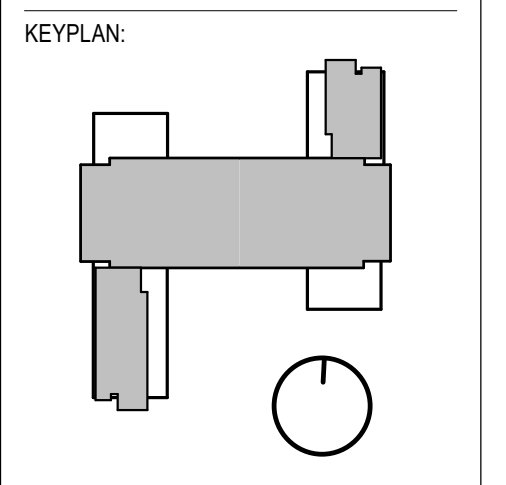

CONDITION OF USE

THIS DOCUMENT IS TO BE USED ONLY FOR THE PROJECT AND SITE SPECIFIC INFORMATION. IT IS NOT TO BE REPRODUCED OR TRANSMITTED IN ANY FORM OR BY ANY MEANS, ELECTRONIC OR MECHANICAL, INCLUDING PHOTOCOPYING, RECORDING, OR BY ANY INFORMATION STORAGE AND RETRIEVAL SYSTEM, WITHOUT THE WRITTEN PERMISSION OF THE ARCHITECT. THE ARCHITECT'S LIABILITY IS LIMITED TO THE DESIGN AND CONSTRUCTION OF THE PROJECT AND DOES NOT INCLUDE ANY OTHER SERVICES OR PRODUCTS. THE ARCHITECT'S LIABILITY IS LIMITED TO THE DESIGN AND CONSTRUCTION OF THE PROJECT AND DOES NOT INCLUDE ANY OTHER SERVICES OR PRODUCTS. THE ARCHITECT'S LIABILITY IS LIMITED TO THE DESIGN AND CONSTRUCTION OF THE PROJECT AND DOES NOT INCLUDE ANY OTHER SERVICES OR PRODUCTS.

06/29/18 ISSUE NO. 21
10/27/17 ISSUE NO. 8
08/24/17 ISSUE NO. 6
07/31/17 ISSUE NO. 5
DRAWING ISSUE

PROJECT: 15085.00
SCALE: 1/8" = 1/4"
ARCHITECTURE

MECHANICAL FLOOR

NUMBER:
A105.1

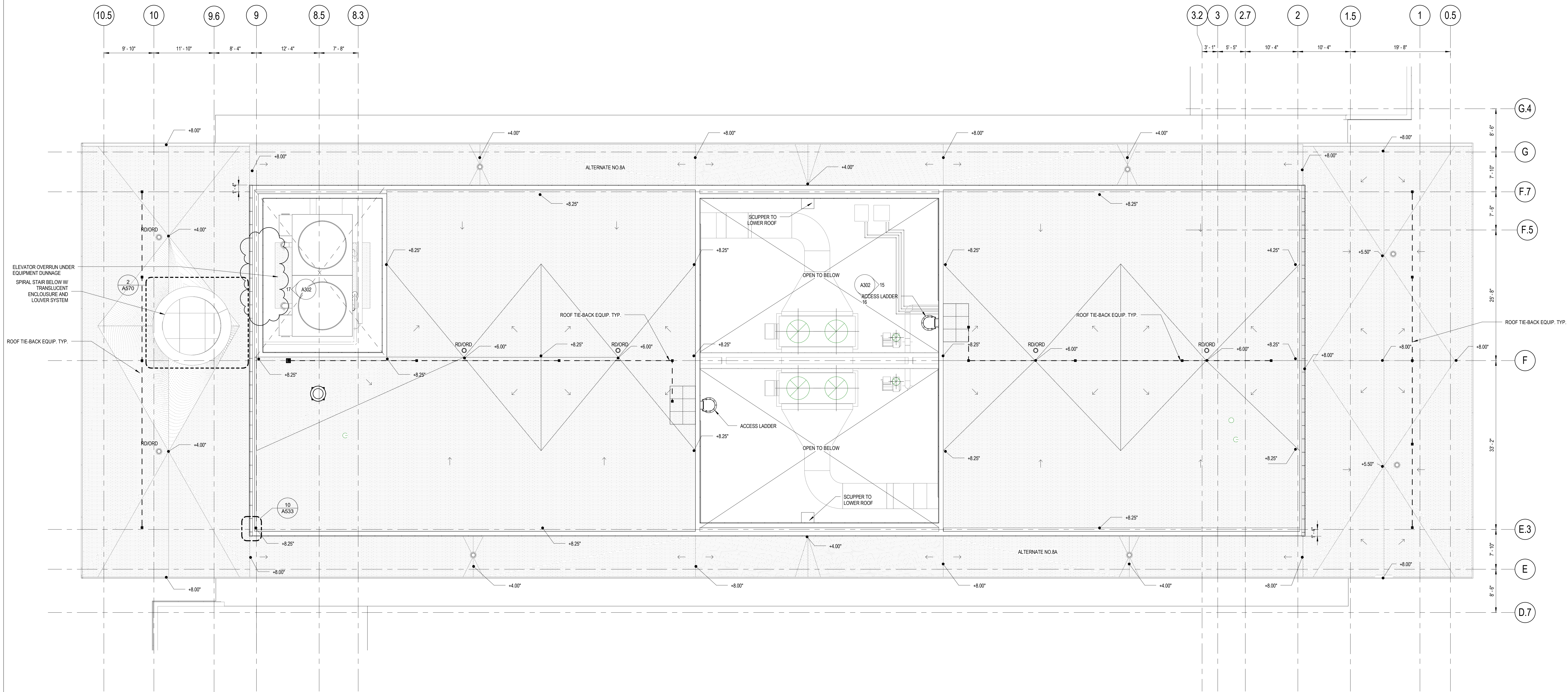

1/8" = 1'-0" **1** FLOOR PLAN
UPPER ROOF PLAN

FLOOR PLAN GENERAL NOTES

- REFER TO A603 FOR DOOR, FRAME AND INTERIOR WINDOW DETAILS.
- REFER TO A600 FOR PARTITION TYPE SCHEDULE AND TYPICAL DETAILS.
- REFER TO INTERIOR ELEVATIONS AND ENLARGED PLANS FOR ADDITIONAL TAGS NOT SHOWN IN A100 PLANS.
- REFER TO S500 FOR STRUCTURAL DETAILS.
- PROVIDE CONCEALED BLKS. WITHIN PARTITIONS AT ALL WALL-MOUNTED ITEMS, INCLUDING BUT NOT LIMITED TO TOILET ACCESSORIES AND EQUIPMENT PROVIDED BY OWNER. REFER TO ALL DISCIPLINE DRAWINGS FOR EQUIPMENT, ACCESSORIES AND OTHER ITEMS THAT ARE WALL MOUNTED.
- PROVIDE 2-HR HORIZONTAL SHAFTHALL ASSEMBLY AT FLOOR LEVEL IN AREA DENOTED. SEE DETAIL S24850 FOR ASSEMBLY TYPE. COORDINATE W/MECHANICAL LOCATIONS AND DAMPERS.
- GLASS GARDWALLS TO TERMINATE 1/4" FROM FACE OF INTERSECTING PARTITION, TYP.
- PROVIDE CONCEALED SUPPORT ABOVE CEILINGS FOR CEILING MOUNTED EQUIPMENT, SPECIALTY LIGHTING, ETC. INCLUDING OWNER FURNISHED EQUIPMENT. REFER TO ALL DISCIPLINE DRAWINGS FOR EQUIPMENT, ACCESSORIES AND OTHER CEILING MOUNTED ITEMS.
- REFER TO CONTROL PLANS FOR SLAB EDGES, DEPRESSIONS AND OPENING LOCATIONS.
- REFER TO A800 FOR BUILDING EXPANSION JOINT DETAILS.

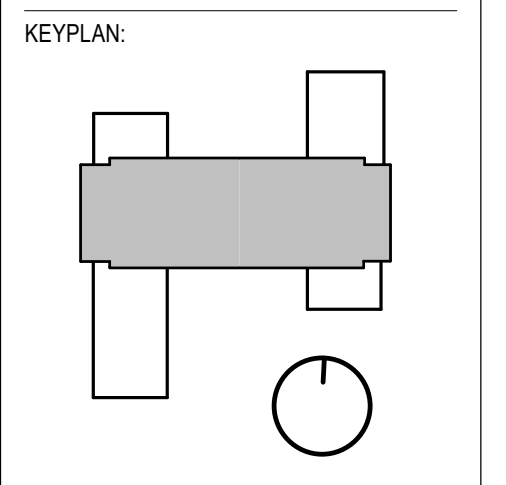

SEAL:

CONDITION OF USE

THIS DOCUMENT IS PREPARED BY THE ARCHITECT FOR THE UNIVERSITY OF RHODE ISLAND. THE ARCHITECT IS NOT RESPONSIBLE FOR THE ACCURACY OF THE INFORMATION PROVIDED BY THE UNIVERSITY OF RHODE ISLAND. THE ARCHITECT IS NOT RESPONSIBLE FOR THE ACCURACY OF THE INFORMATION PROVIDED BY THE UNIVERSITY OF RHODE ISLAND. THE ARCHITECT IS NOT RESPONSIBLE FOR THE ACCURACY OF THE INFORMATION PROVIDED BY THE UNIVERSITY OF RHODE ISLAND.

ROOF LEGEND:

	OVERFLOW ROOF DRAIN
	ROOF DRAIN
	ROOF TIE-BACK EQUIPMENT, TYP.
	LIGHTING PROTECTION AIR TERMINALS, TYP. REFER TO ELECTRICAL DOCS.
	TAPERED INSULATION THICKNESS
	DIRECTION OF WATER FLOW SLOPE 1/4" PER FOOT, MIN.
	ROOF ACCESS HATCH

06/29/18 ISSUE NO. 21
08/24/17 ISSUE NO. 6
07/31/17 ISSUE NO. 5
D R A W I N G I S S U E

PROJECT: 15085.00
SCALE: 1/8" = 1'-0"
ARCHITECTURE

UPPER ROOF PLAN

NUMBER:
A106.1

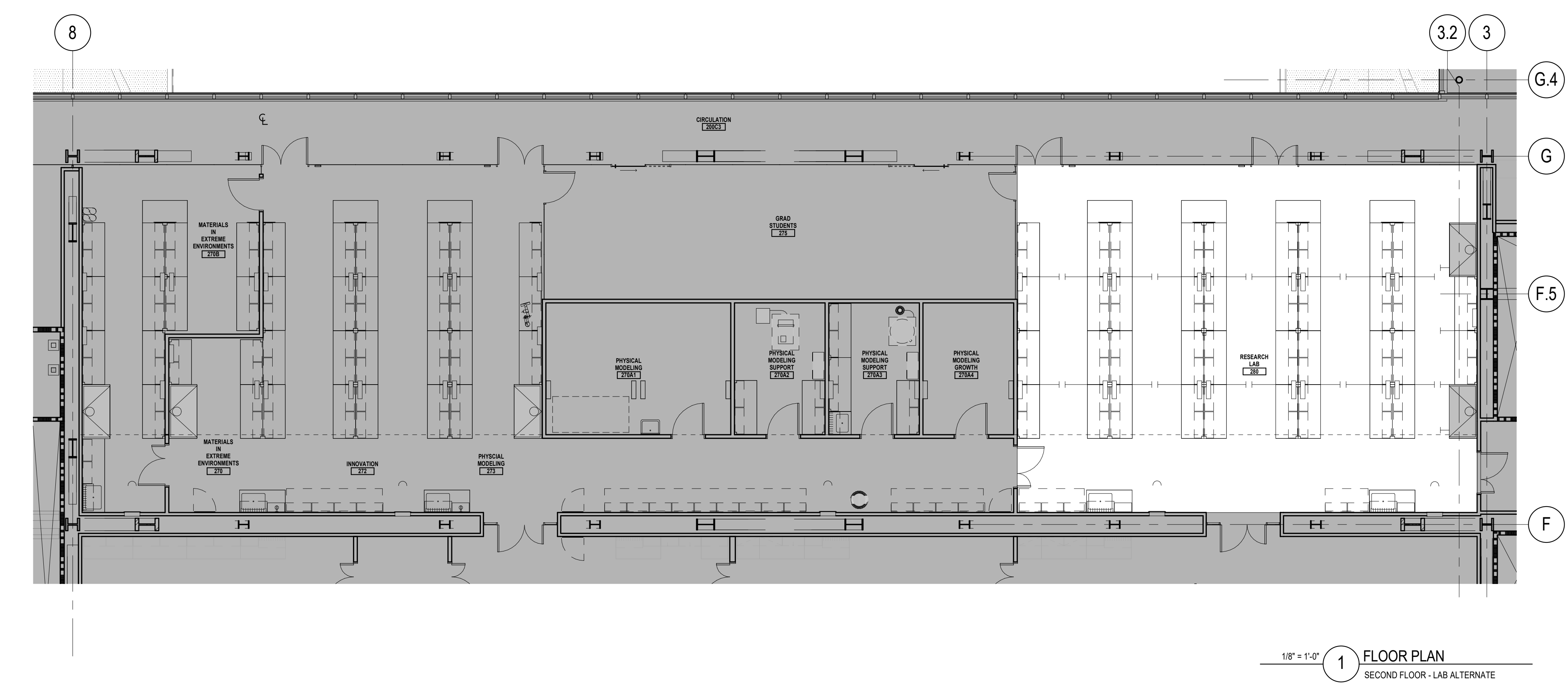
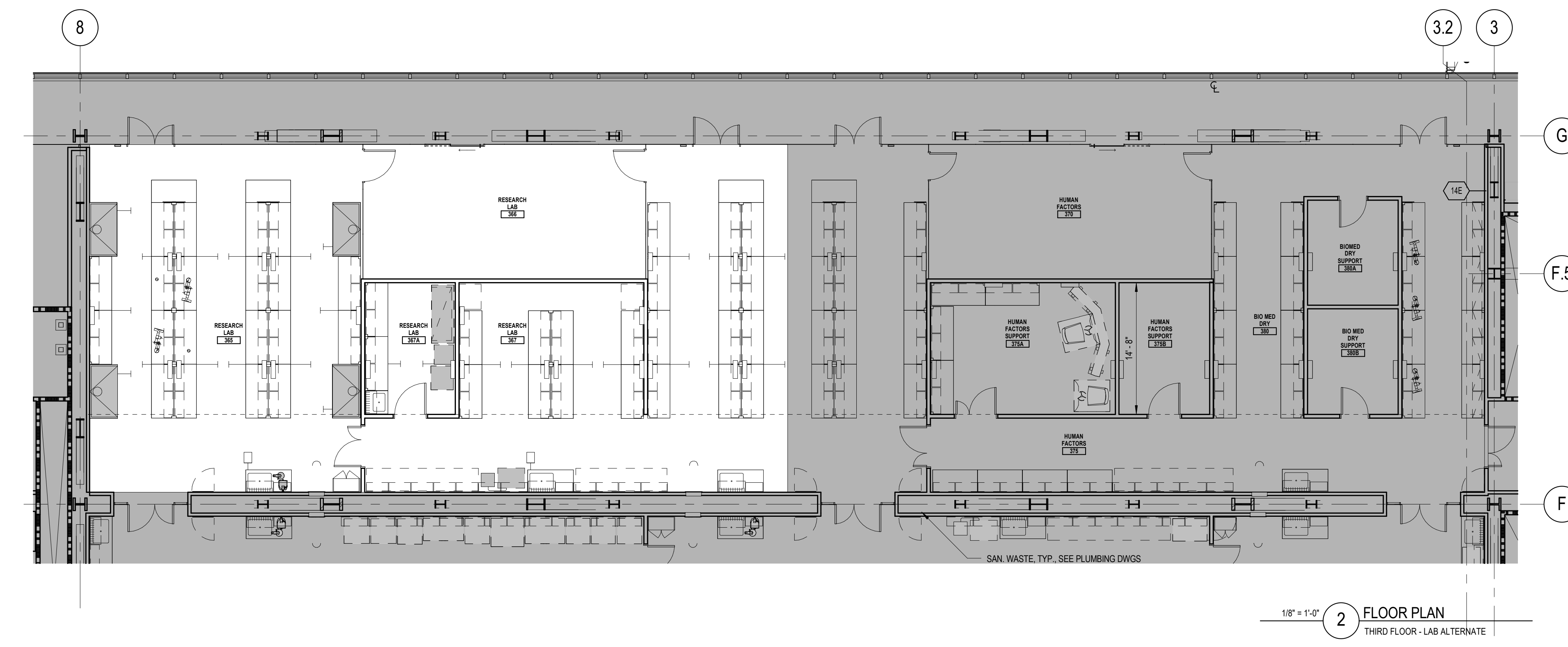
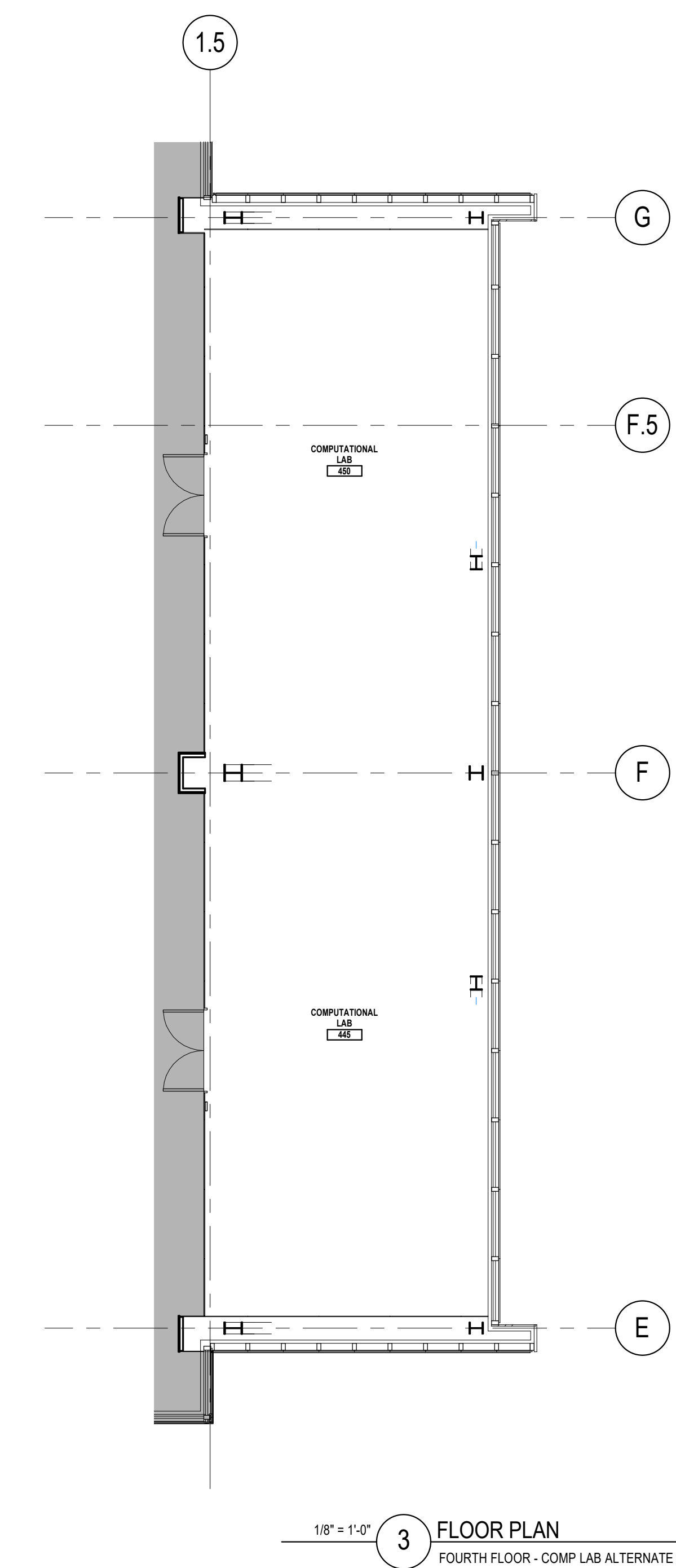
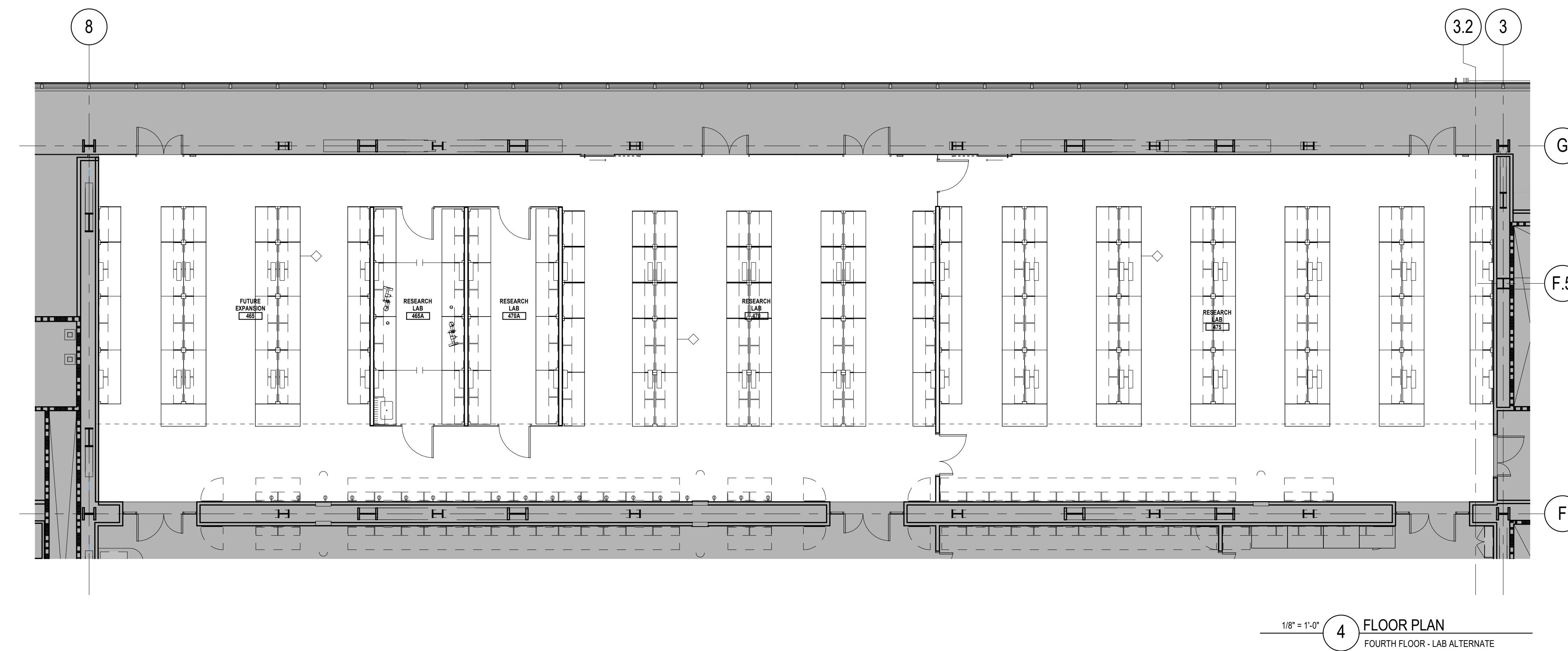

KEYPLAN:

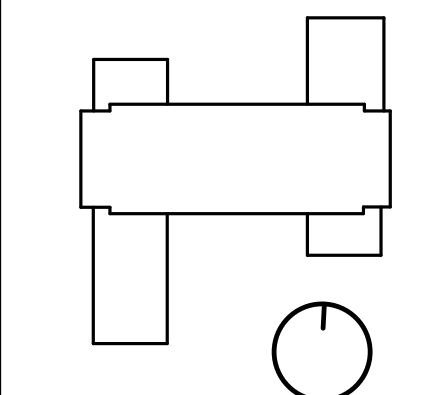

SEAL:

CONDITION OF USE
 THESE DRAWINGS ARE TO BE USED ONLY FOR THE PROJECT AND SITE SPECIFIC TO THE PROJECT. THE USER OF THESE DRAWINGS SHALL BE RESPONSIBLE FOR OBTAINING ALL NECESSARY PERMITS AND APPROVALS FROM THE APPROPRIATE AGENCIES. THE USER SHALL BE RESPONSIBLE FOR OBTAINING ALL NECESSARY PERMITS AND APPROVALS FROM THE APPROPRIATE AGENCIES. THE USER SHALL BE RESPONSIBLE FOR OBTAINING ALL NECESSARY PERMITS AND APPROVALS FROM THE APPROPRIATE AGENCIES.

07/31/17 ISSUE NO. 5
 DRAWING ISSUE

PROJECT: 15085.00
 SCALE: 1/8" = 1/4"
 ARCHITECTURE

TITLE:
**RESEARCH LAB
 ALTERNATE PLANS**

NUMBER:

A110

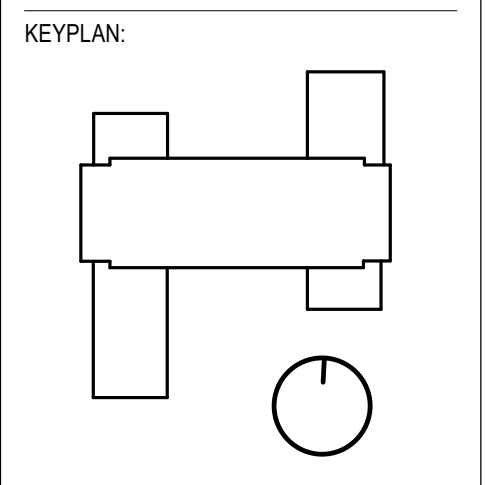

SEAL:

CONDITION OF USE
 WHEN THIS DOCUMENT IS REFERRED TO BY OTHER DRAWINGS OR CONTRACTS, IT IS THE PART OF THE CONTRACT. THE CONTRACTOR SHALL BE RESPONSIBLE FOR THE PROTECTION OF THE DOCUMENTS. THE CONTRACTOR SHALL BE RESPONSIBLE FOR THE PROTECTION OF THE DOCUMENTS. THE CONTRACTOR SHALL BE RESPONSIBLE FOR THE PROTECTION OF THE DOCUMENTS.

05/29/18 ISSUE NO. 21
 10/27/17 ISSUE NO. 8
 08/24/17 ISSUE NO. 6
 04/26/17 ISSUE NO. 4
 D R A W I N G I S S U E

PROJECT: 15085.00
 SCALE: 1/4" = 1'-0"
 ARCHITECTURE

PASSENGER ELEVATORS PLANS AND SECTIONS

NUMBER:

A206

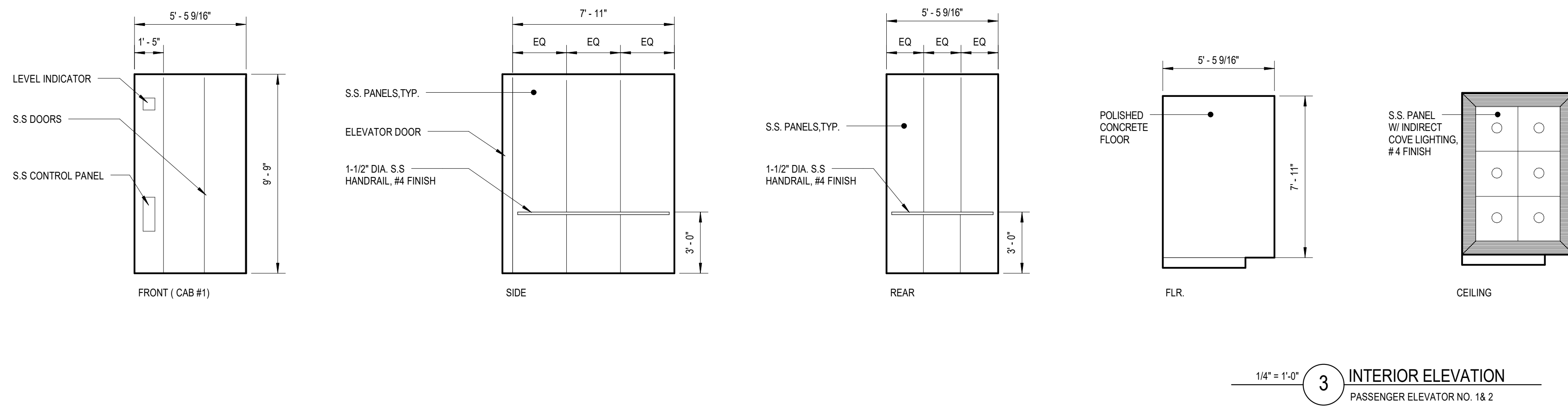
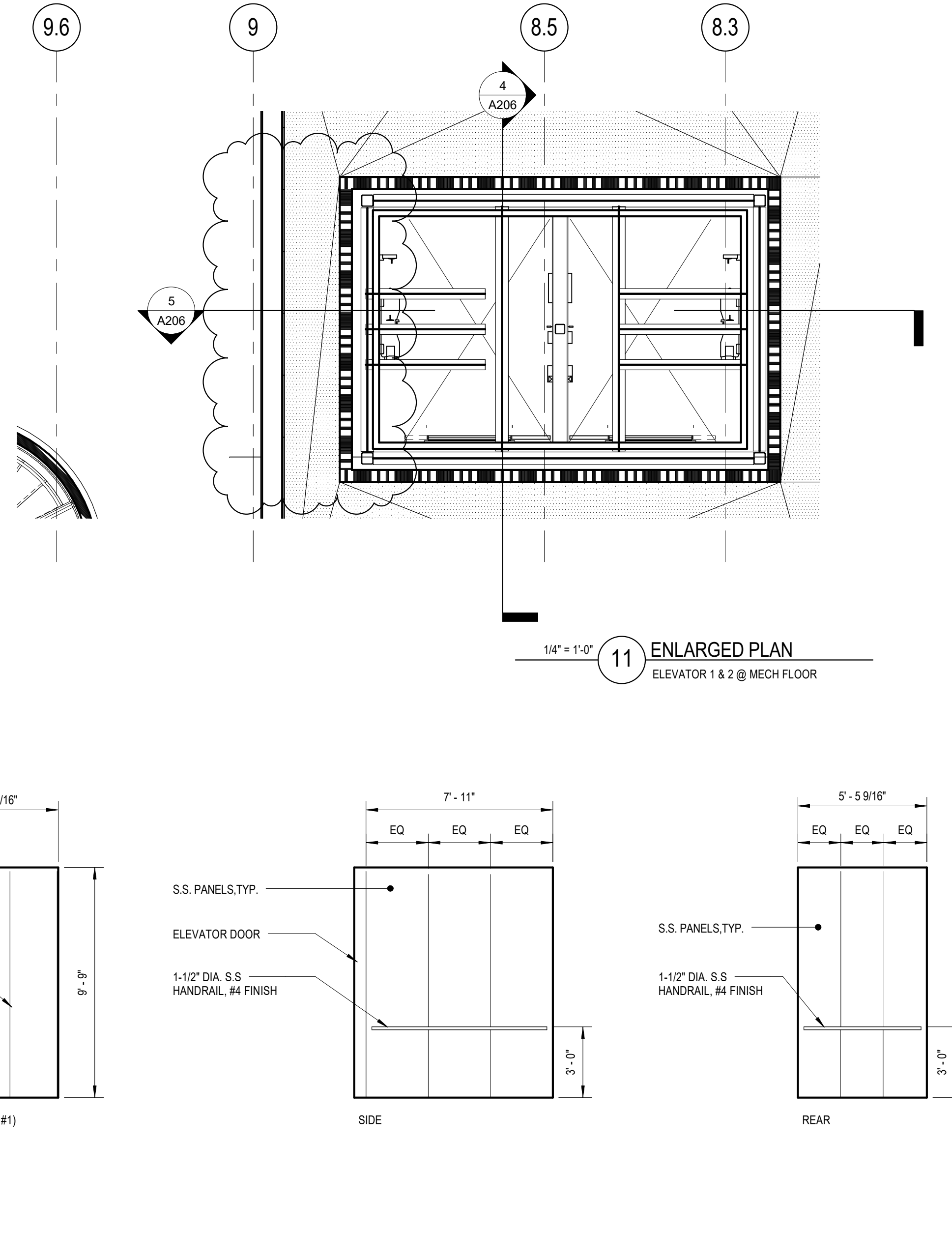
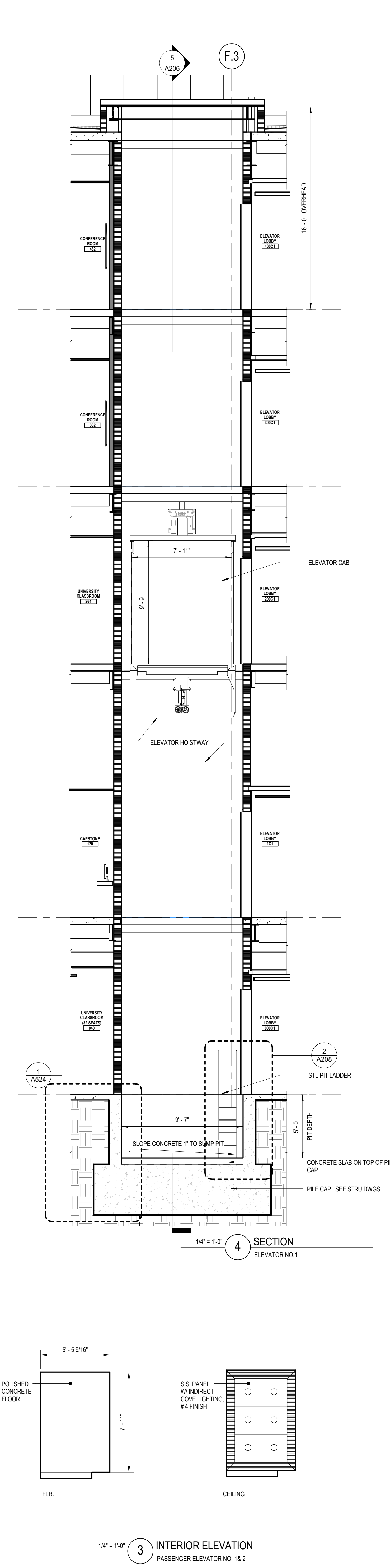
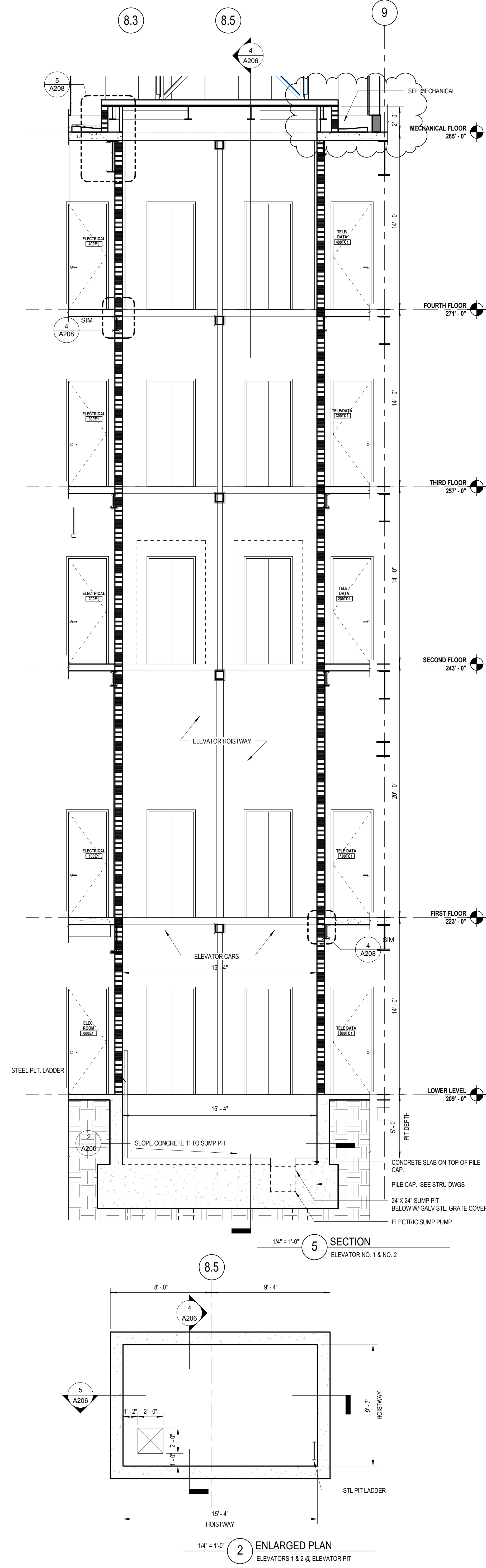
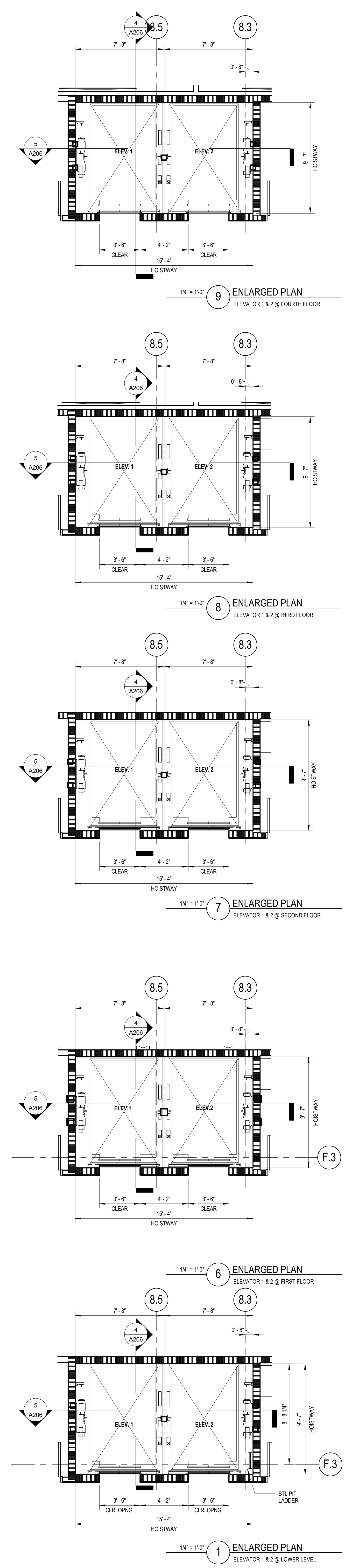

NOT USED: 10A206 REMOVED.

EXTERIOR SYSTEMS:
SYSTEM 1A CURTAINWALL W/ HORIZONTAL MILLION TRIM AT FLOOR LINE
SYSTEM 1B CURTAINWALL W/ NO EXTERIOR EXPOSED TRIM
SYSTEM 2 LAMINATED STRUCTURAL GLASS WALL
SYSTEM 3 BRICK MASONRY CAVITY WALL
SYSTEM 4 PANELIZED ALUMINUM RAINSCREEN
SYSTEM 5 CURTAINWALL W/ FRITTED IGU

GENERAL MOCK-UP NOTES:
 1. MOCK-UP SCOPE TO INCLUDE:
 A. PERFORMANCE LAB MOCK-UP, TO BE CONSTRUCTED AT TESTING LAB FOR THIRD PARTY TESTING.
 B. ON-SITE MOCK-UP, TO BE CONSTRUCTED AT AN ON-SITE LOCATION ADJACENT TO THE PROJECT. IT IS TO REMAIN IN PLACE DURING BLDG CONSTRUCTION AS THE STANDARD OF QUALITY FOR THE PROJECT.
 3. REFER TO EXTERIOR ELEVATIONS FOR MOCK-UP CALLOUTS IDENTIFYING MOCK-UP SCOPE INTENT.

MOCK-UPS:
 2. ALL MOCK-UPS TO BE CONSTRUCTED PER APPLICABLE CONSTRUCTION DOCUMENTS DETAILS INCLUDING COMPLETE BACK-UP SYSTEM, TIES, INSULATION, AND FLASHING.
 2. ALL MOCK-UPS TO INCLUDE A FULL HEIGHT FLOOR OF EACH SYSTEM AND ALL SYSTEM TRANSITIONS TO BE REPRESENTED AND TESTED. ALL FLOOR MATERIAL AND SYSTEM JOINTS TO BE INCLUDED.
 3. REFER TO EXTERIOR ELEVATIONS FOR MOCK-UP CALLOUTS IDENTIFYING MOCK-UP SCOPE INTENT.

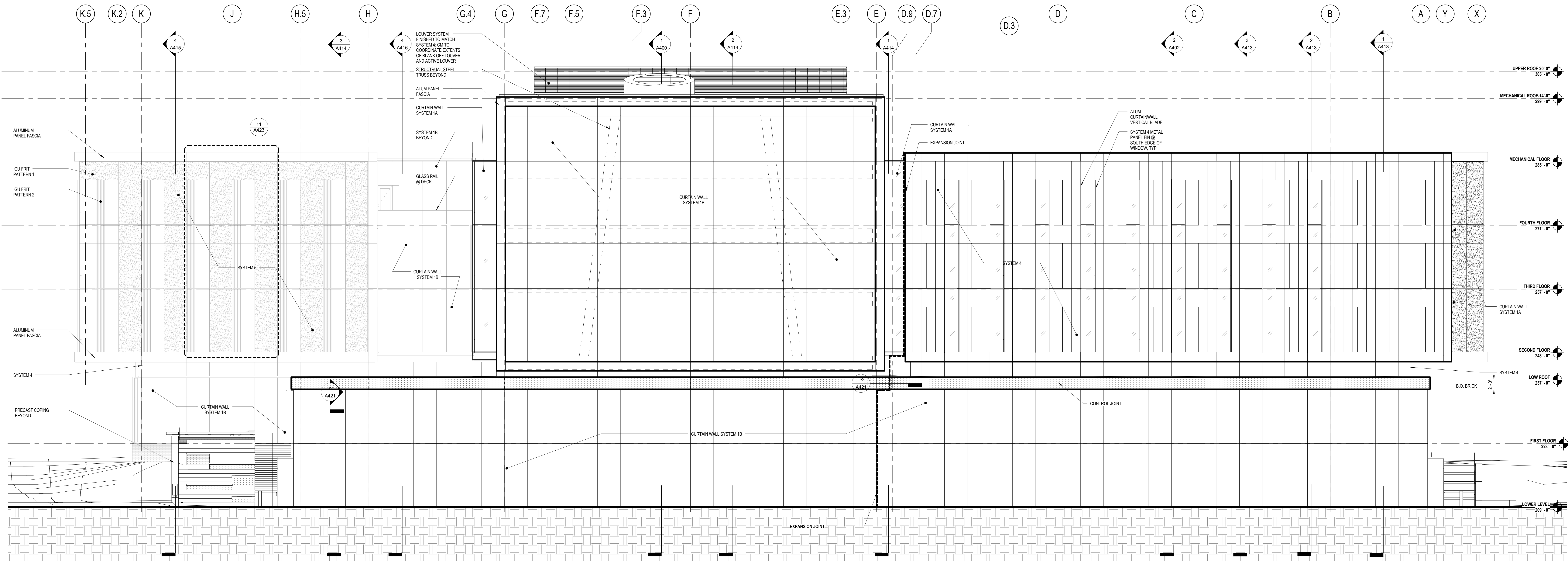

1/8" = 1'-0" 2 ELEVATION WEST ELEVATION

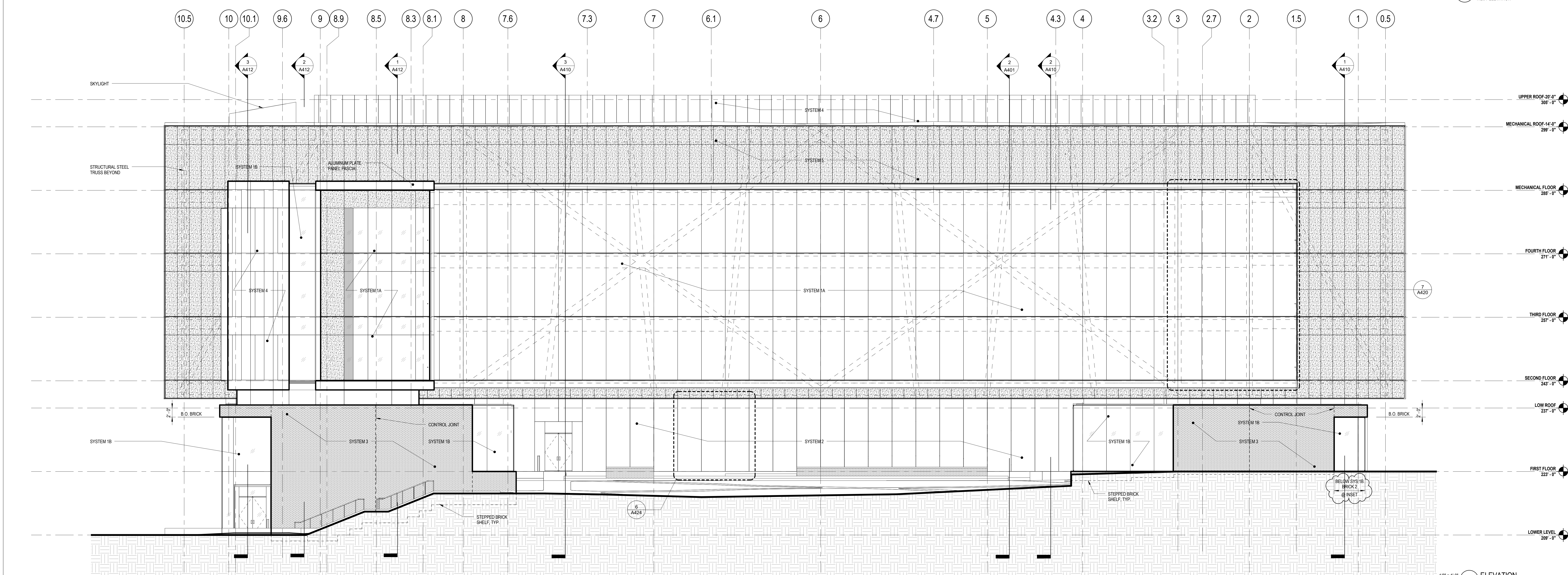

1/8" = 1'-0" 1 ELEVATION SOUTH ELEVATION

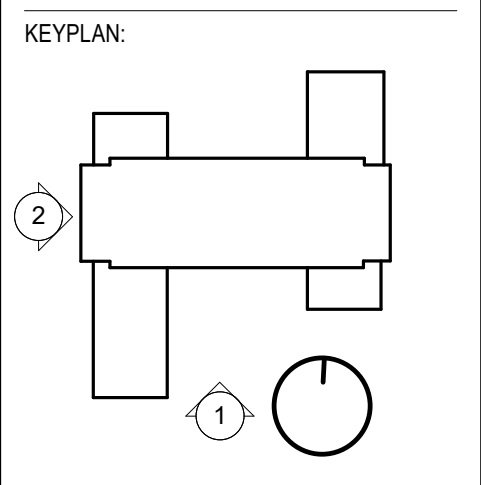

KEYPLAN:

SEAL:

CONDITION OF USE
 THESE DRAWINGS ARE TO BE USED ONLY FOR THE PROJECT AND SITE SPECIFICALLY IDENTIFIED. THE USER SHALL BE RESPONSIBLE FOR OBTAINING ALL NECESSARY PERMITS AND REGULATORY APPROVALS. THE USER SHALL BE RESPONSIBLE FOR OBTAINING ALL NECESSARY PERMITS AND REGULATORY APPROVALS. THE USER SHALL BE RESPONSIBLE FOR OBTAINING ALL NECESSARY PERMITS AND REGULATORY APPROVALS.

01/19/16 ISSUE NO. 10
 08/24/17 ISSUE NO. 6
 07/31/17 ISSUE NO. 5
 05/19/17 EXT. SYSTEMS-ADD. 1
 11/23/16 EXT. SYSTEMS
 D R A W I N G I S S U E

PROJECT: 15085.00
 SCALE: As indicated
 ARCHITECTURE

TITLE:
 BUILDING ELEVATIONS

NUMBER:
A300

- EXTERIOR SYSTEMS:**
- SYSTEM 1A CURTAIN WALL W/ HORIZONTAL MULLION TRIM AT FLOOR LINE.
 - SYSTEM 1B CURTAIN WALL W/ NO EXTERIOR EXPOSED TRIM
 - SYSTEM 2 LAMINATED STRUCTURAL GLASS WALL
 - SYSTEM 3 BRICK MASONRY CAVITY WALL
 - SYSTEM 4 PANELIZED ALUMINUM RAINSCREEN
 - SYSTEM 5 CURTAIN WALL W/ FRITTED IGU

THE UNIVERSITY OF RHODE ISLAND NEW ENGINEERING BUILDING
 PROJECT NO: KC.G.ENG.R.2015.002

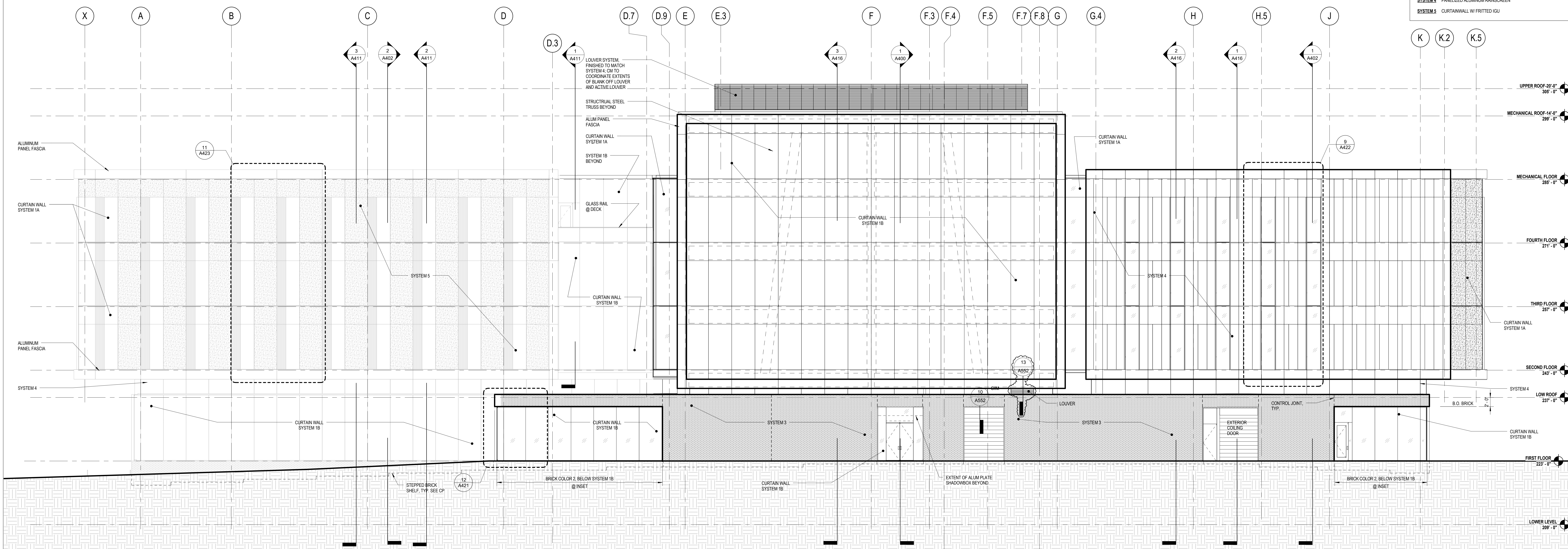

18" = 1'-0" **2 ELEVATION**
EAST ELEVATION

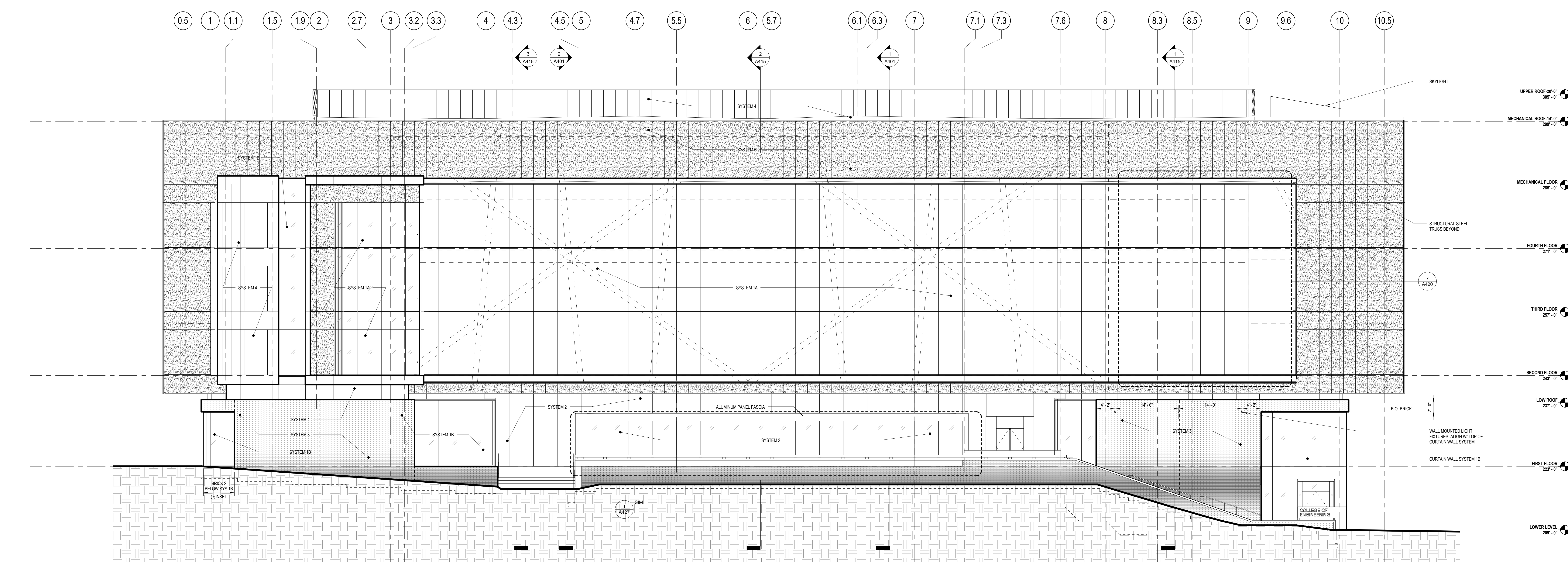

18" = 1'-0" **1 ELEVATION**
NORTH ELEVATION

BALLINGER

833 CHESTNUT ST. SUITE 1400
 PHILADELPHIA, PA 19107
 T 215 446 0900
 F 215 446 0901
 BALLINGER.COM

CONSULTANTS:

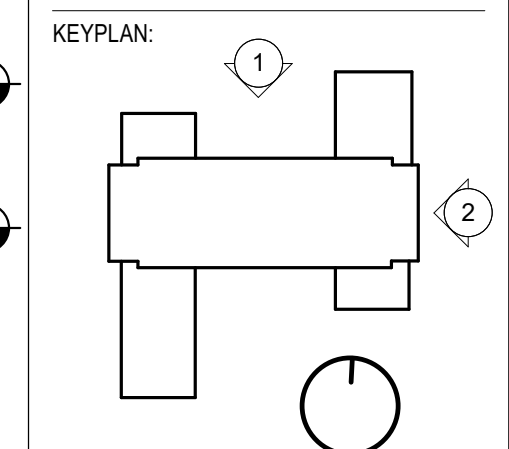

SEAL:

CONDITION OF USE
 THIS DOCUMENT IS THE PROPERTY OF BALLINGER AND IS TO BE USED ONLY FOR THE PROJECT AND SITE SPECIFICALLY IDENTIFIED HEREIN. IT IS NOT TO BE REPRODUCED, COPIED, OR TRANSMITTED IN ANY FORM OR BY ANY MEANS, ELECTRONIC OR MECHANICAL, INCLUDING PHOTOCOPYING, RECORDING, OR BY ANY INFORMATION STORAGE AND RETRIEVAL SYSTEM, WITHOUT THE WRITTEN PERMISSION OF BALLINGER. THE USER OF THIS DOCUMENT SHALL BE RESPONSIBLE FOR OBTAINING ALL NECESSARY PERMITS AND APPROVALS FROM THE APPROPRIATE AGENCIES AND AUTHORITIES. BALLINGER SHALL NOT BE RESPONSIBLE FOR ANY DAMAGE TO PERSONS OR PROPERTY ARISING FROM THE USE OF THIS DOCUMENT.

- 08/15/18 RFI #271
- 07/25/18 RFI #247
- 04/24/18 ISSUE NO. 16
- 01/19/18 ISSUE NO. 10
- 08/24/17 ISSUE NO. 6
- 07/31/17 ISSUE NO. 5
- 05/19/17 EXT. SYSTEMS-ADD. 1
- 11/23/16 EXTERIOR SYSTEMS DRAWING ISSUE

PROJECT: 15085.00
 SCALE: As indicated

ARCHITECTURE

BUILDING ELEVATIONS

NUMBER:

A301

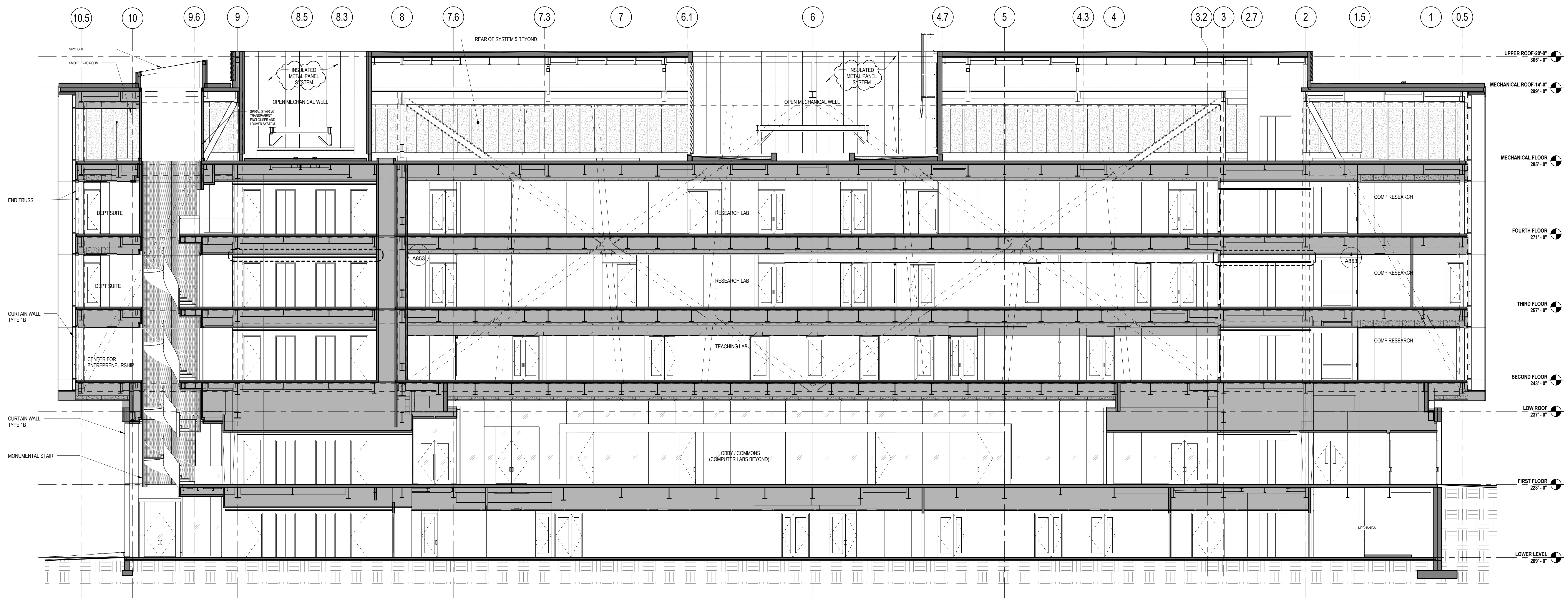

1" = 1'-0" 1 BUILDING SECTION
 LONG SECTION @ BRIDGE

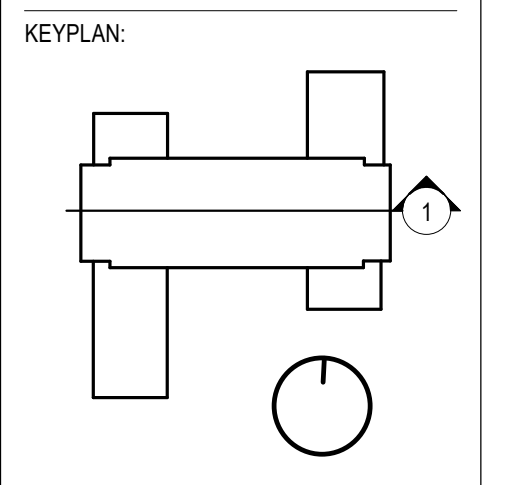

SEAL:

CONDITION OF USE
 THIS DOCUMENT IS TO BE USED ONLY FOR THE PROJECT AND SITE SPECIFICALLY IDENTIFIED HEREIN. ANY REUSE OR MODIFICATION OF THIS DOCUMENT WITHOUT THE WRITTEN CONSENT OF BALLINGER IS PROHIBITED. BALLINGER SHALL NOT BE RESPONSIBLE FOR ANY ERRORS OR OMISSIONS IN THIS DOCUMENT. THE USER SHALL BE RESPONSIBLE FOR OBTAINING ALL NECESSARY PERMITS AND REGULATORY APPROVALS. BALLINGER SHALL NOT BE RESPONSIBLE FOR ANY DAMAGE TO PERSONS OR PROPERTY CAUSED BY THE USE OF THIS DOCUMENT.

07/31/17 ISSUE NO. 5
 05/19/17 EXT. SYSTEMS-ADD. 1
 11/23/16 EXTERIOR SYSTEMS
 DRAWING ISSUE

PROJECT: 15085.00
 SCALE: 1/8" = 1'-0"
 ARCHITECTURE

TITLE:
 BUILDING SECTION

NUMBER:
 A400

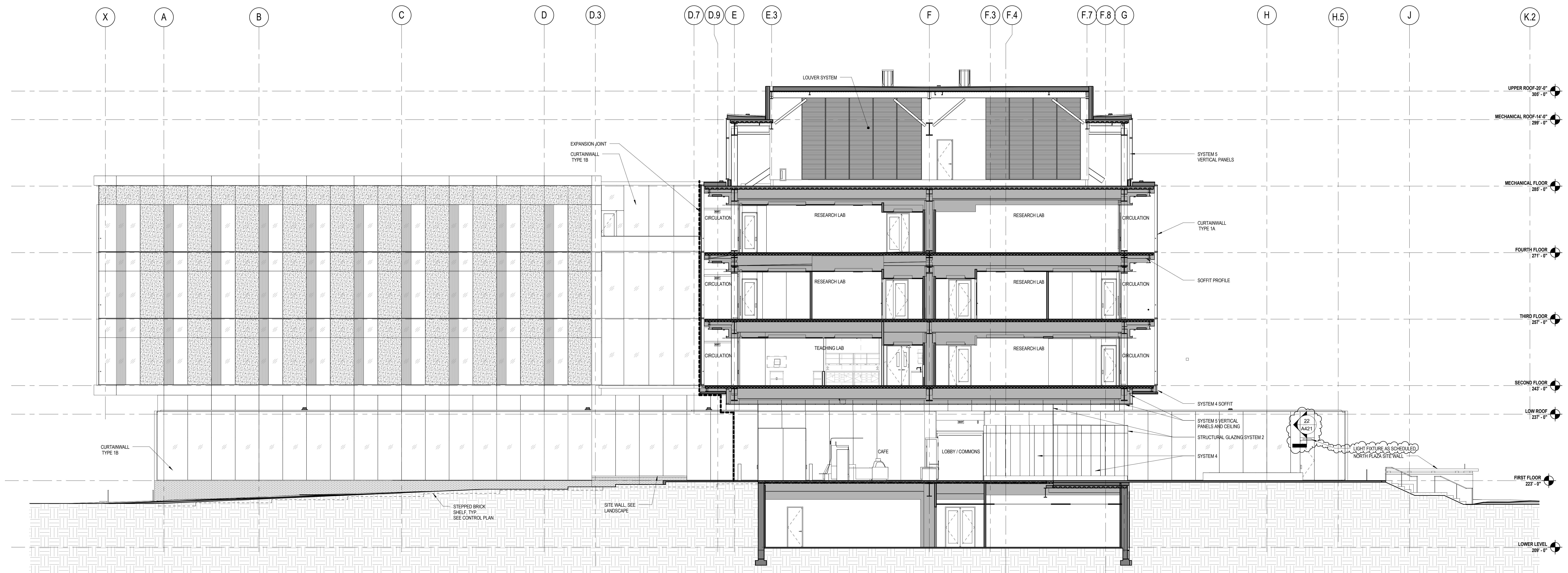

1/8" = 1'-0" **2** BUILDING SECTION
 CROSS SECTION @ BRIDGE-WEST

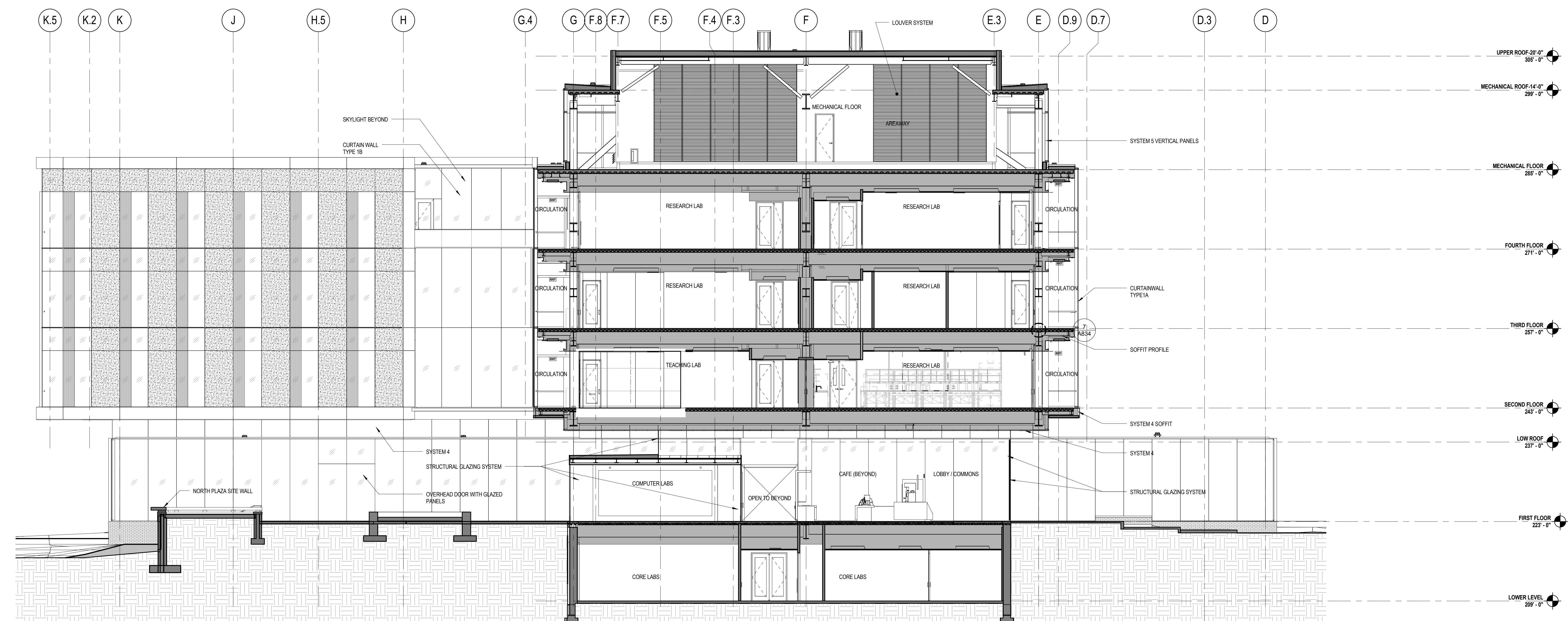

1/8" = 1'-0" **1** BUILDING SECTION
 CROSS SECTION @ BRIDGE-EAST

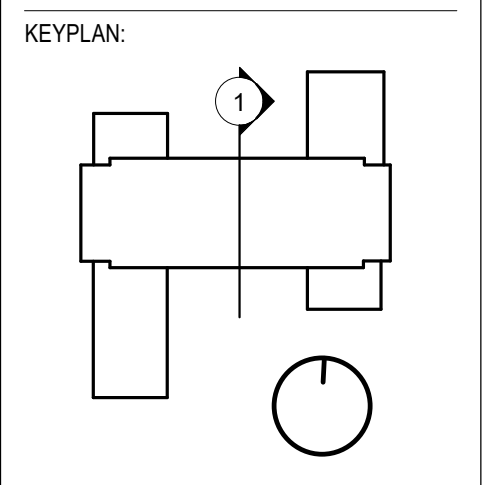

SEAL:

CONDITION OF USE
 THIS DOCUMENT IS TO BE USED ONLY FOR THE PROJECT AND SITE SPECIFICALLY IDENTIFIED IN THESE PLANS OR AS OTHERWISE PROVIDED BY THE UNIVERSITY OF RHODE ISLAND. NO PART OF THIS DOCUMENT OR THE INFORMATION CONTAINED HEREIN IS TO BE REPRODUCED OR TRANSMITTED IN ANY FORM OR BY ANY MEANS, ELECTRONIC OR MECHANICAL, INCLUDING PHOTOCOPYING, RECORDING, OR BY ANY INFORMATION STORAGE AND RETRIEVAL SYSTEM, WITHOUT THE WRITTEN PERMISSION OF BALLINGER. THE UNIVERSITY OF RHODE ISLAND AND BALLINGER SHALL BE RESPONSIBLE IN ANY MANNER FOR ANY ERRORS OR OMISSIONS IN ANY DRAWING OR DOCUMENT PREPARED BY BALLINGER OR ANY SUBCONTRACTOR FROM ANY INFORMATION PROVIDED BY THE UNIVERSITY OF RHODE ISLAND.

01/19/16 ISSUE NO. 10
 08/24/17 ISSUE NO. 6
 07/31/17 ISSUE NO. 5
 05/19/17 EXT. SYSTEMS-ADD. 1
 11/23/16 EXTERIOR SYSTEMS
 DRAWING ISSUE

PROJECT: 15085.00
 SCALE: 1/8" = 1'-0"
 ARCHITECTURE

TITLE:
 BUILDING SECTION

NUMBER:
A401

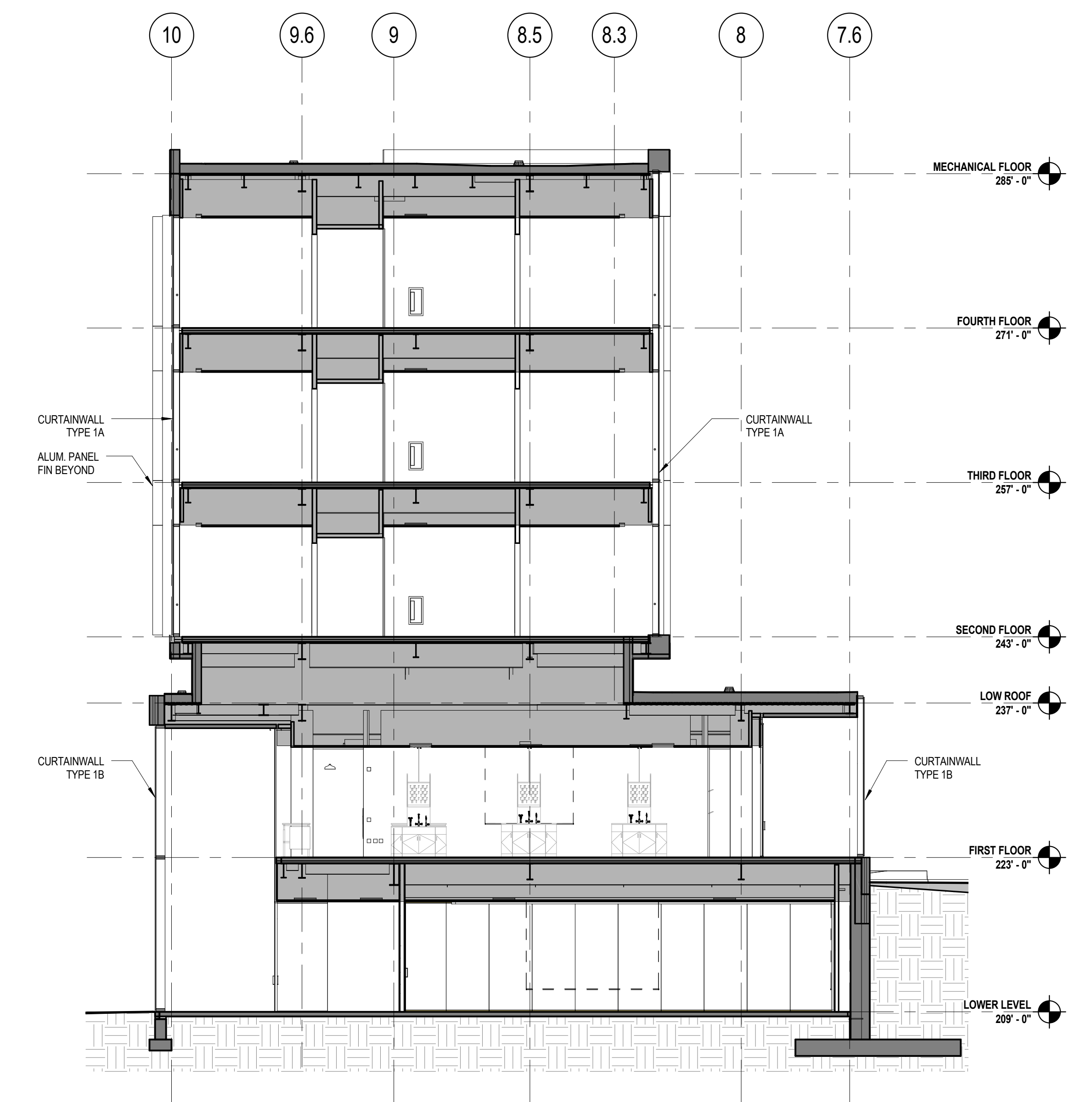

1/8" = 1'-0" **2 BUILDING SECTION**
 CROSS SECTION @ SOUTH OFFICES

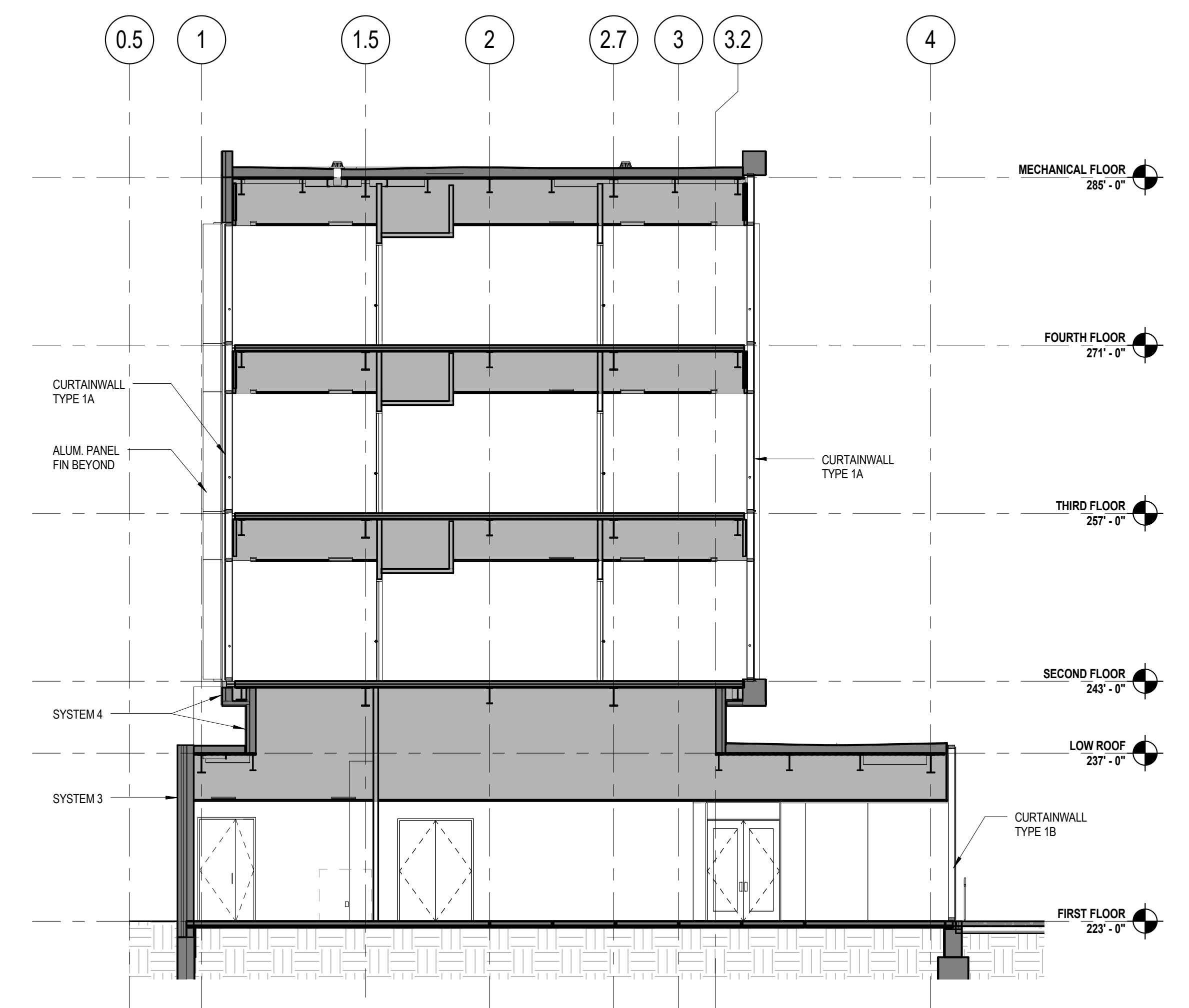

1/8" = 1'-0" **1 BUILDING SECTION**
 CROSS SECTION @ NORTH OFFICES

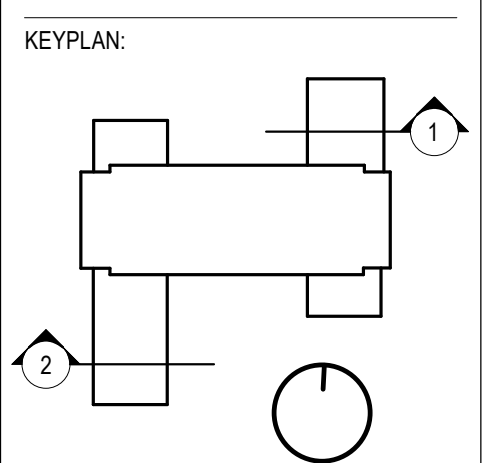

SEAL:

CONDITION OF USE
 WHEN THIS DOCUMENT IS REFERRED TO BY OTHER MEMBERS OR CONTRACTORS IN THEIR WORK OR IN ESTIMATES FOR THE PERFORMANCE OF THE PROFESSIONAL SERVICES OF THE ARCHITECT, THE ARCHITECT'S LIABILITY SHALL BE LIMITED TO THE ARCHITECT'S OBLIGATION TO THE CLIENT AS STATED IN THE ARCHITECT'S CONTRACT DOCUMENTS. THE ARCHITECT'S LIABILITY SHALL NOT BE EXTENDED TO ANY OTHER PARTY OR TO ANY OTHER PROJECT OR TO ANY OTHER PROFESSIONAL SERVICE. THE ARCHITECT'S LIABILITY SHALL NOT BE EXTENDED TO ANY OTHER PARTY OR TO ANY OTHER PROJECT OR TO ANY OTHER PROFESSIONAL SERVICE. THE ARCHITECT'S LIABILITY SHALL NOT BE EXTENDED TO ANY OTHER PARTY OR TO ANY OTHER PROJECT OR TO ANY OTHER PROFESSIONAL SERVICE.

07/31/17 ISSUE NO. 5
 05/19/17 EXT. SYSTEMS-ADD. 1
 11/23/16 EXTERIOR SYSTEMS
 D R A W I N G I S S U E

PROJECT: 15085.00
 SCALE: 1/8" = 1'-0"
 ARCHITECTURE

TITLE:
BUILDING SECTION

NUMBER:

A402

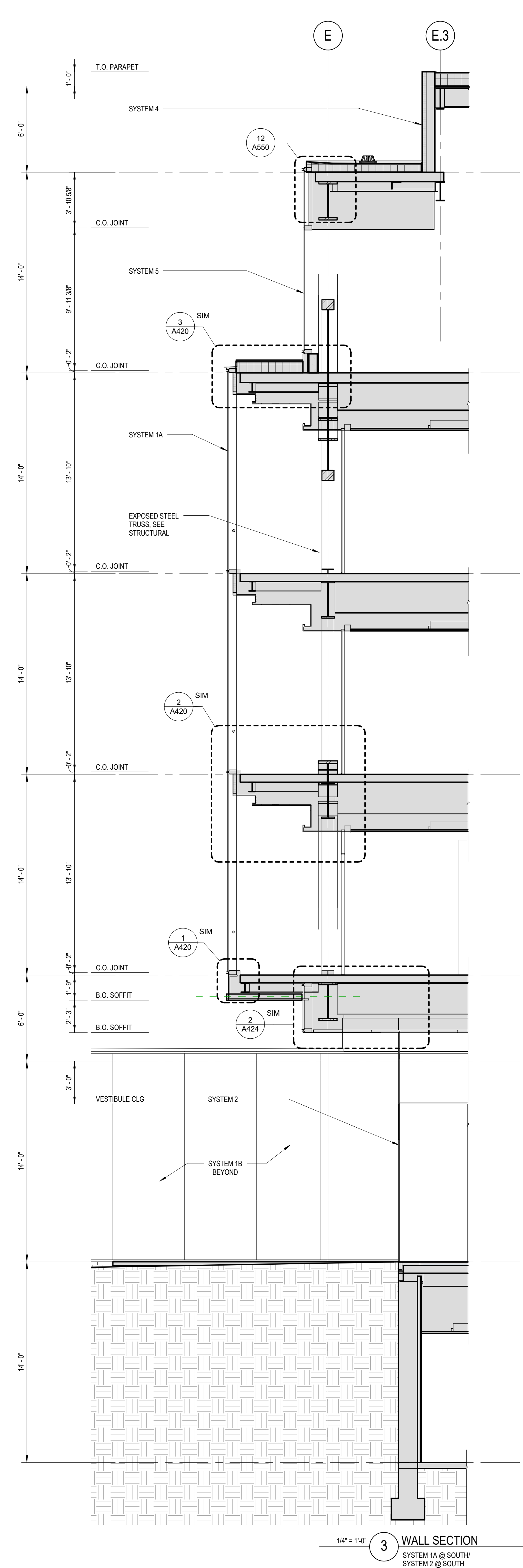

1/4" = 1'-0" 3 WALL SECTION
 SYSTEM 1A @ SOUTH
 SYSTEM 2 @ SOUTH

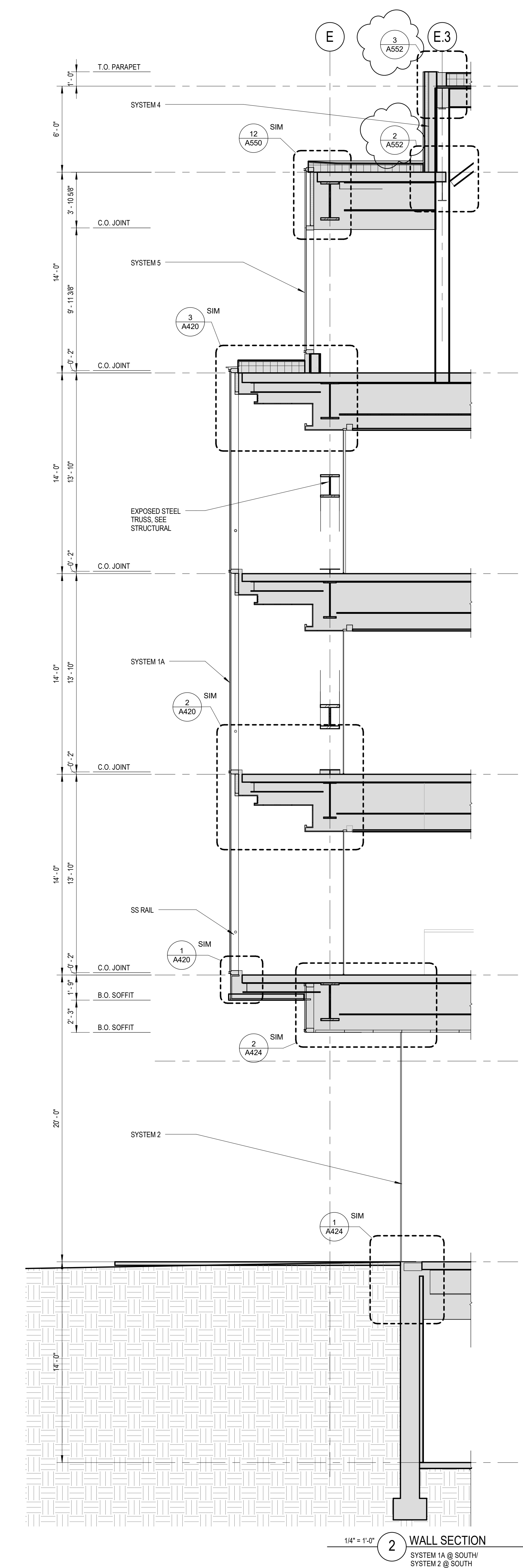

1/4" = 1'-0" 2 WALL SECTION
 SYSTEM 1A @ SOUTH
 SYSTEM 2 @ SOUTH

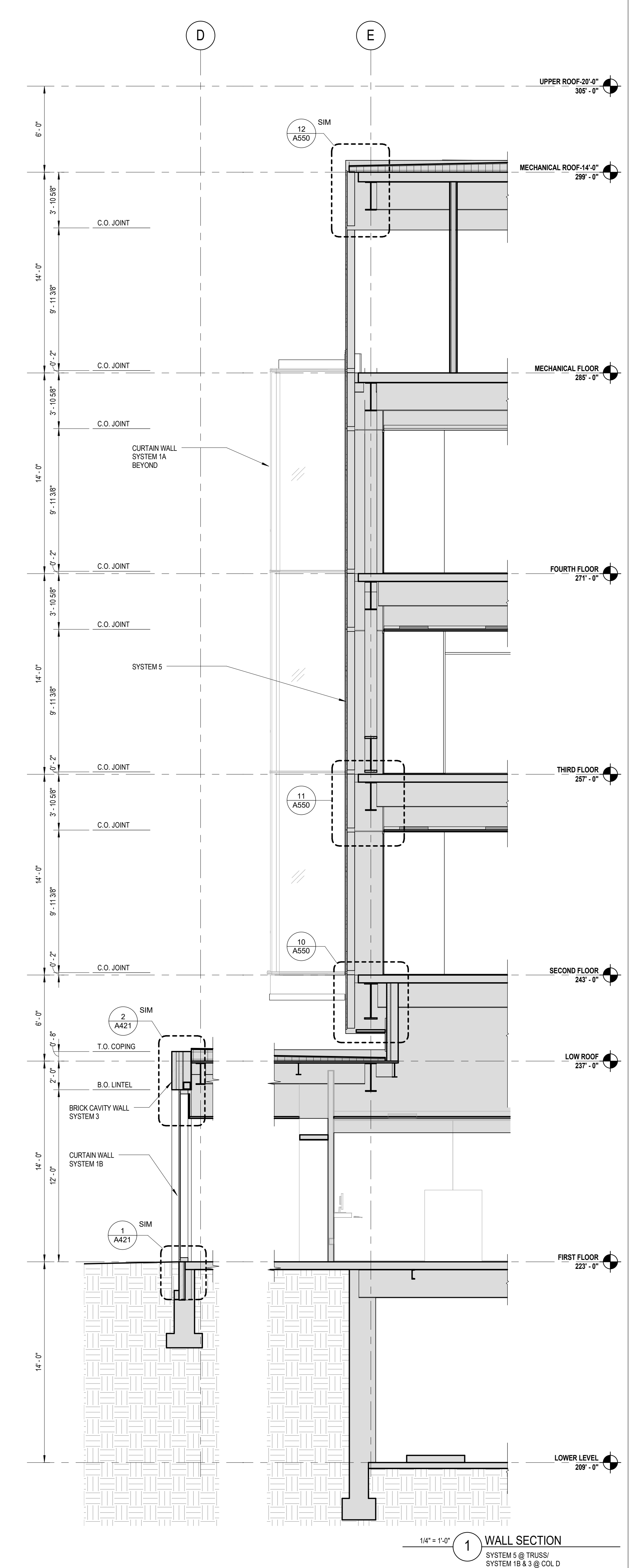

1/4" = 1'-0" 1 WALL SECTION
 SYSTEM 1B @ SOUTH
 SYSTEM 1B @ SOUTH

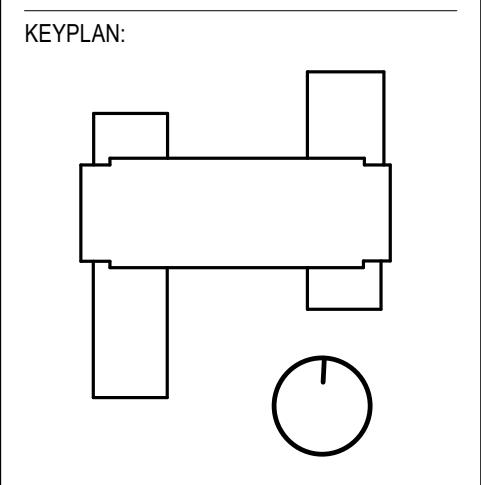

CONDITION OF USE
 WHEN THIS DOCUMENT IS REFERRED TO IN ANY CONTRACT OR ORDER, IT SHALL BE READ IN CONJUNCTION WITH THE PROJECT MANUAL AND THE SPECIFICATIONS. THE CONTRACTOR SHALL BE RESPONSIBLE FOR OBTAINING ALL NECESSARY PERMITS AND APPROVALS. THE CONTRACTOR SHALL BE RESPONSIBLE FOR OBTAINING ALL NECESSARY PERMITS AND APPROVALS. THE CONTRACTOR SHALL BE RESPONSIBLE FOR OBTAINING ALL NECESSARY PERMITS AND APPROVALS.

07/31/17 ISSUE NO. 5
 05/19/17 EXT. SYSTEMS-ADD. 1
 11/23/16 EXTERIOR SYSTEMS
 DRAWING ISSUE

PROJECT: 15085.00
 SCALE: 1/4" = 1'-0"
 ARCHITECTURE

TITLE:
 WALL SECTIONS

NUMBER:

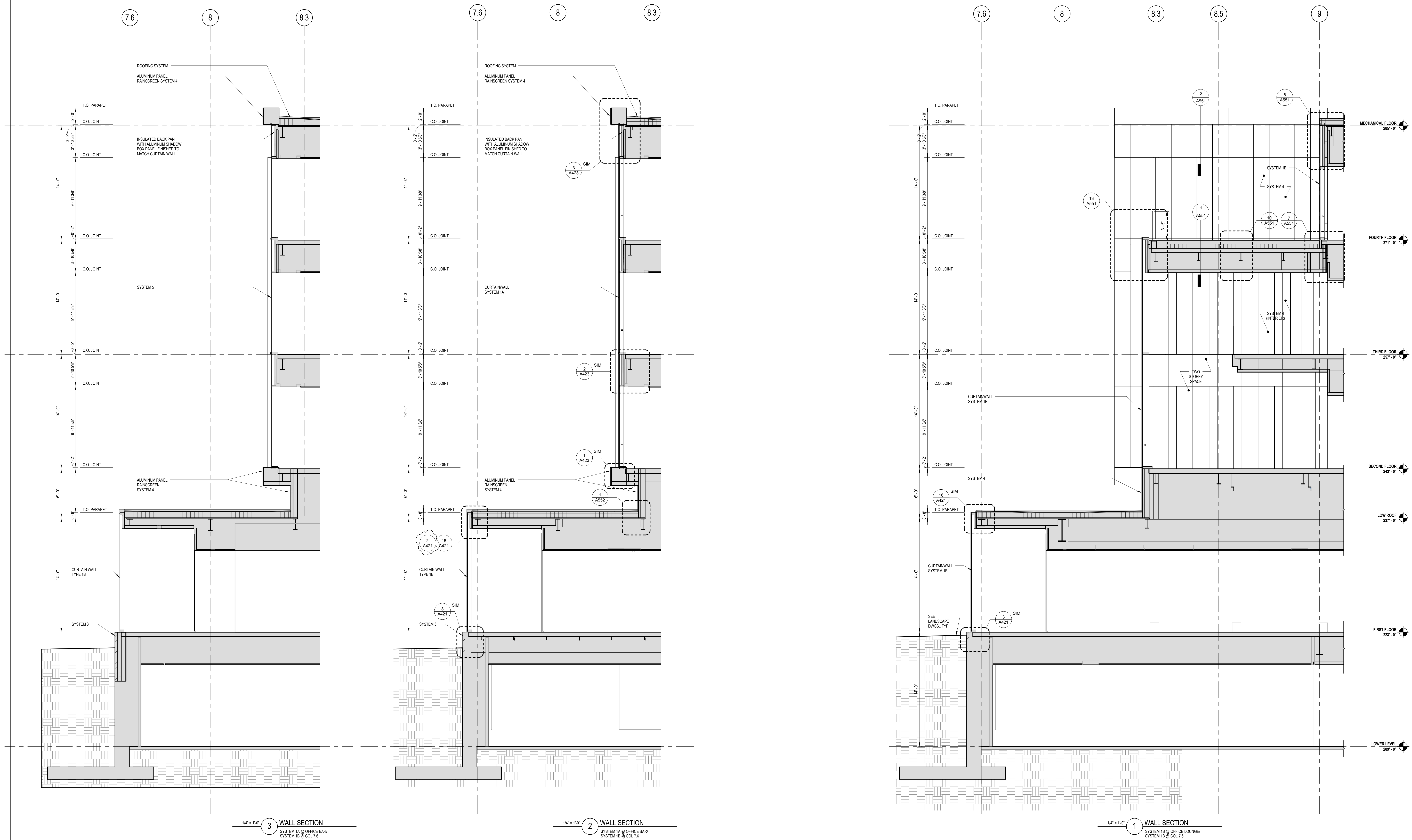

1/4" = 1/8" **3** WALL SECTION
 SYSTEM 1A @ OFFICE BAY/
 SYSTEM 1B @ COL 7.6

1/4" = 1/8" **2** WALL SECTION
 SYSTEM 1A @ OFFICE BAY/
 SYSTEM 1B @ COL 7.6

1/4" = 1/8" **1** WALL SECTION
 SYSTEM 1B @ OFFICE LOUNGE/
 SYSTEM 1B @ COL 7.6

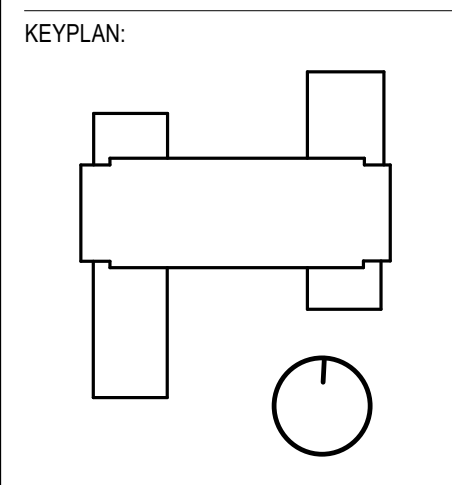

SEAL:

CONDITION OF USE

THIS DOCUMENT IS PREPARED BY THE ARCHITECT FOR THE CLIENT AND IS TO BE USED ONLY FOR THE PROJECT AND SITE SPECIFICALLY IDENTIFIED HEREIN. IT IS NOT TO BE REPRODUCED, COPIED, OR TRANSMITTED IN ANY FORM OR BY ANY MEANS, ELECTRONIC OR MECHANICAL, WITHOUT THE WRITTEN PERMISSION OF THE ARCHITECT. THE ARCHITECT SHALL NOT BE RESPONSIBLE FOR ANY ERRORS OR OMISSIONS IN THIS DOCUMENT. THE ARCHITECT SHALL NOT BE RESPONSIBLE FOR ANY CONSTRUCTION OF THIS PROJECT THAT DOES NOT CONFORM TO THE DESIGN INTENT OF THIS DOCUMENT. THE ARCHITECT SHALL NOT BE RESPONSIBLE FOR ANY CONSTRUCTION OF THIS PROJECT THAT DOES NOT CONFORM TO THE DESIGN INTENT OF THIS DOCUMENT.

08/24/17 ISSUE NO. 6
 07/13/17 ISSUE NO. 5
 05/19/17 EXT. SYSTEMS-ADD. 1
 11/23/16 EXTERIOR SYSTEMS
 DRAWING ISSUE

PROJECT: 15085.00
 SCALE: 1/4" = 1/8"
 ARCHITECTURE

TITLE:
 WALL SECTIONS

NUMBER:
A411

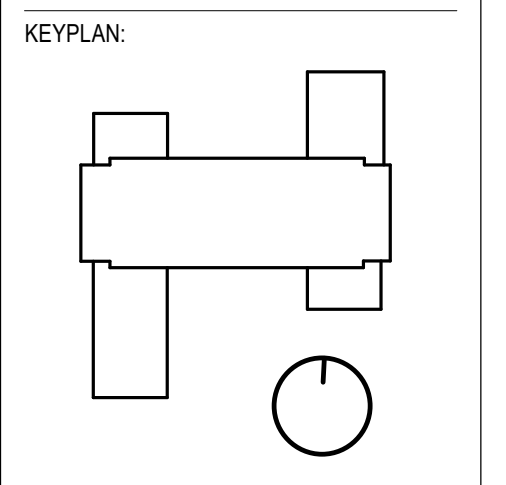
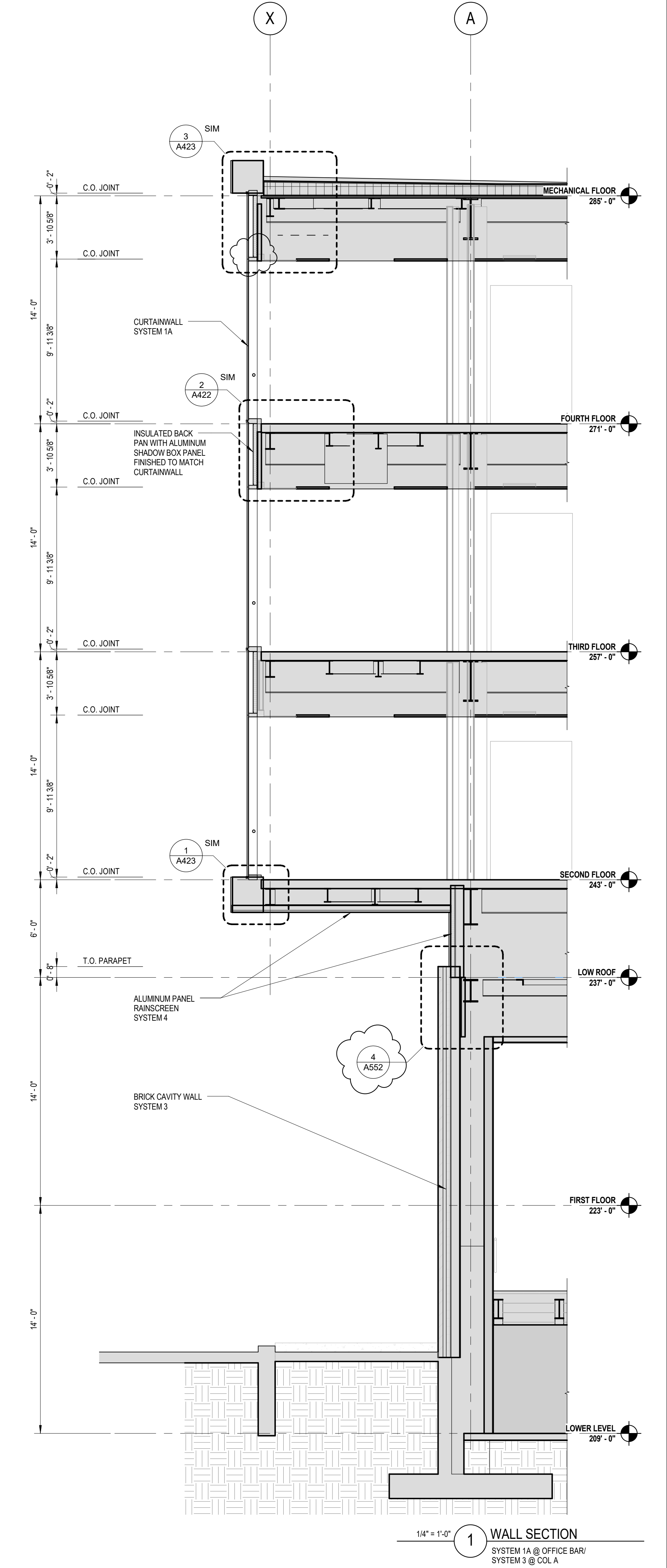
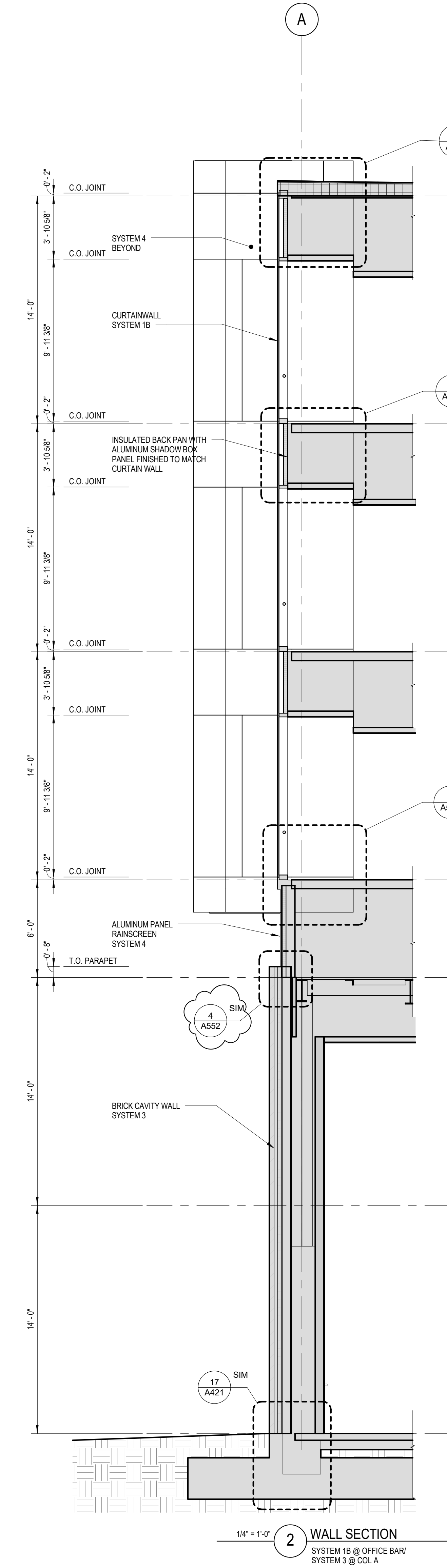
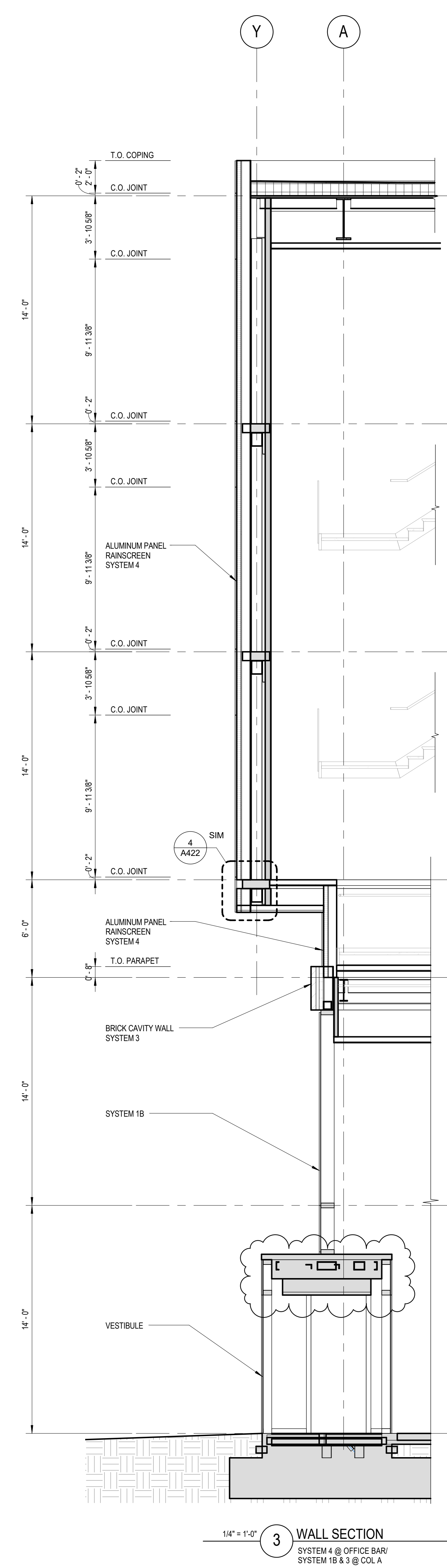

SEAL:

CONDITION OF USE
 THESE DRAWINGS ARE TO BE USED BY THE CONTRACTOR IN THE FIELD OF THE PROJECT FOR THE EXCLUSIVE PURPOSE OF THE PROJECT AND NOT TO BE REPRODUCED OR TRANSMITTED IN ANY FORM OR BY ANY MEANS, ELECTRONIC OR MECHANICAL, INCLUDING PHOTOCOPYING, RECORDING, OR BY ANY INFORMATION STORAGE AND RETRIEVAL SYSTEM, WITHOUT THE WRITTEN PERMISSION OF BALLINGER. THE CONTRACTOR SHALL BE RESPONSIBLE FOR OBTAINING ALL NECESSARY PERMITS AND APPROVALS FROM THE APPROPRIATE AGENCIES. BALLINGER SHALL NOT BE RESPONSIBLE FOR ANY ERRORS OR OMISSIONS IN THESE DRAWINGS OR FOR ANY DAMAGE TO PERSONS OR PROPERTY CAUSED BY THE USE OF THESE DRAWINGS.

07/31/17 ISSUE NO. 5
 05/19/17 EXT. SYSTEMS-ADD. 1
 11/23/16 EXT. SYSTEMS
 D R A W I N G I S S U E

PROJECT: 15085.00
 SCALE: 1/4" = 1'-0"
 ARCHITECTURE

TITLE:
 WALL SECTIONS

NUMBER:
 A412

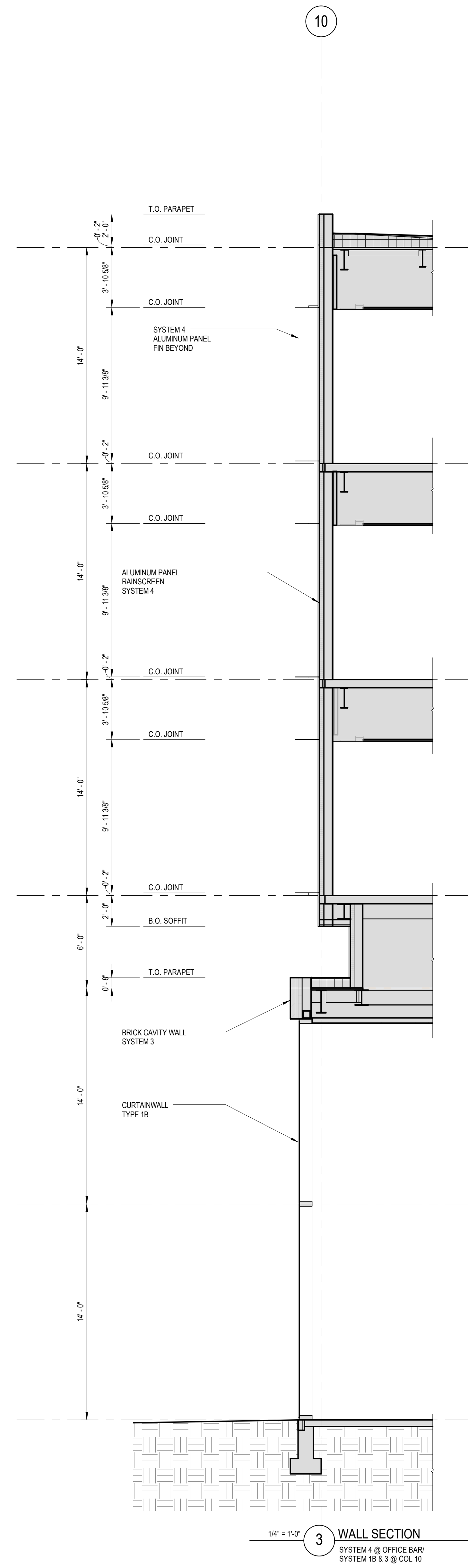

1/4" = 1'-0" 3 WALL SECTION
 SYSTEM 4 @ OFFICE BAY
 SYSTEM 1B & 3 @ COL 10

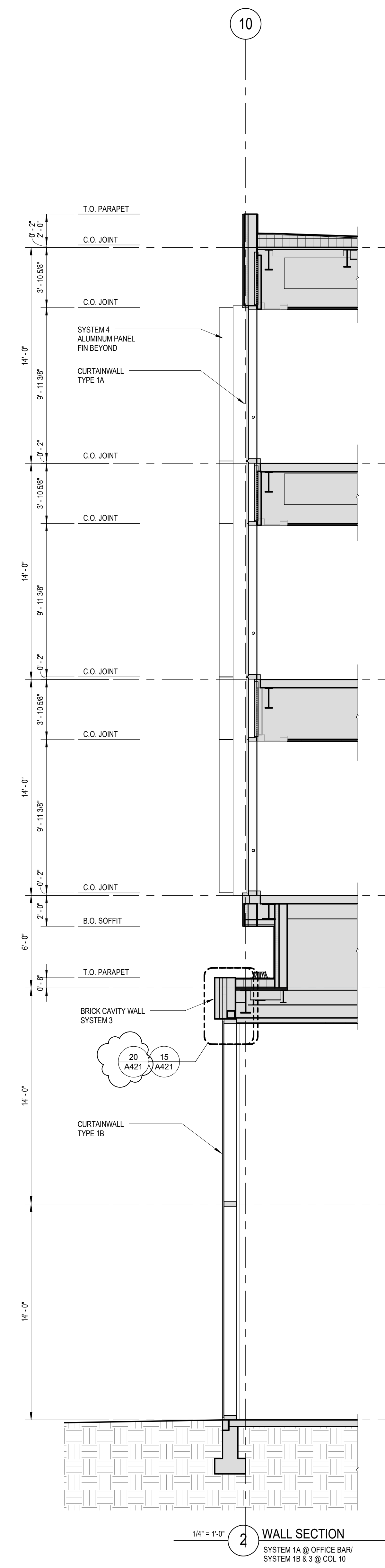

1/4" = 1'-0" 2 WALL SECTION
 SYSTEM 1A @ OFFICE BAY
 SYSTEM 1B & 3 @ COL 10

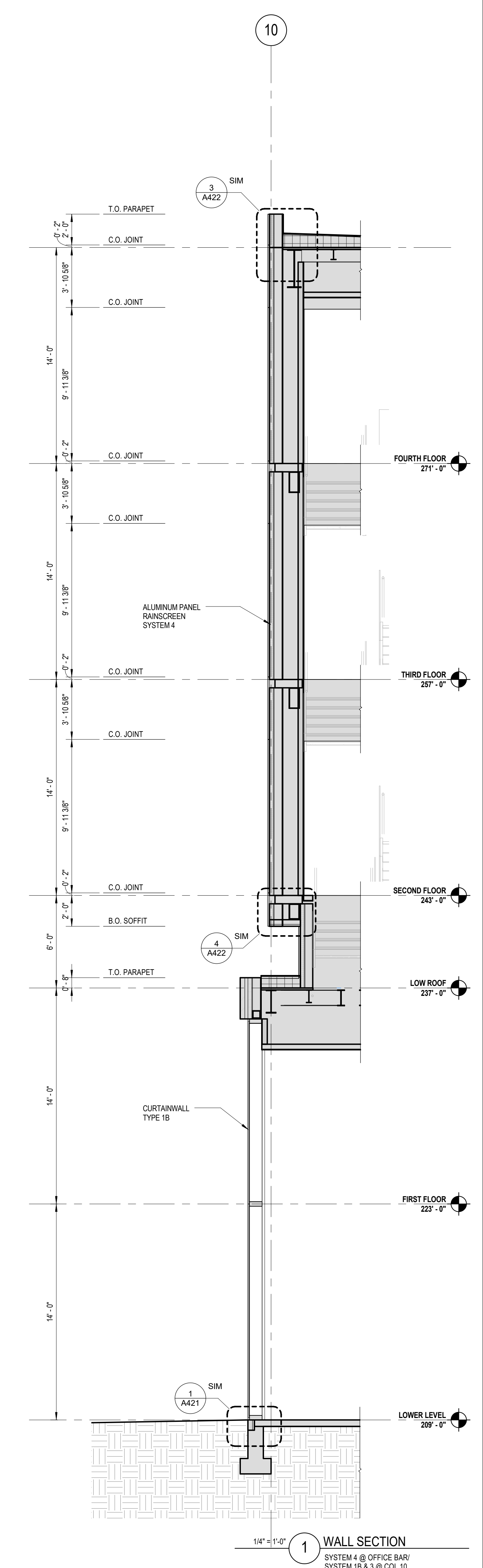

1/4" = 1'-0" 1 WALL SECTION
 SYSTEM 4 @ OFFICE BAY
 SYSTEM 1B & 3 @ COL 10

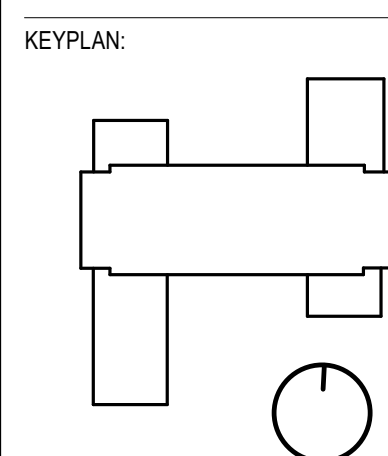

SEAL:

CONDITION OF USE
 WHEN THIS DOCUMENT IS REFERRED TO BY OTHER MEMBERS OF THE PROFESSION IN THEIR OWN OR THE EMPLOYER'S NAME, THE USER SHALL BE RESPONSIBLE FOR THE ACCURACY OF THE INFORMATION CONTAINED HEREIN. THE USER SHALL BE RESPONSIBLE FOR THE CONDITION OF THE DOCUMENT AND FOR THE RESULTS OF ANY CONSTRUCTION OR REPAIR WORK PERFORMED IN ACCORDANCE WITH THE INFORMATION CONTAINED HEREIN. THE USER SHALL BE RESPONSIBLE FOR THE CONDITION OF THE DOCUMENT AND FOR THE RESULTS OF ANY CONSTRUCTION OR REPAIR WORK PERFORMED IN ACCORDANCE WITH THE INFORMATION CONTAINED HEREIN. THE USER SHALL BE RESPONSIBLE FOR THE CONDITION OF THE DOCUMENT AND FOR THE RESULTS OF ANY CONSTRUCTION OR REPAIR WORK PERFORMED IN ACCORDANCE WITH THE INFORMATION CONTAINED HEREIN.

082417 ISSUE NO. 6
 073117 ISSUE NO. 5
 051917 EXT. SYSTEMS-ADD. 1
 11/23/16 EXTERIOR SYSTEMS
 D R A W I N G I S S U E

PROJECT: 15085.00
 SCALE: 1/4" = 1'-0"
 ARCHITECTURE

TITLE:
 WALL SECTIONS

NUMBER:
 A413

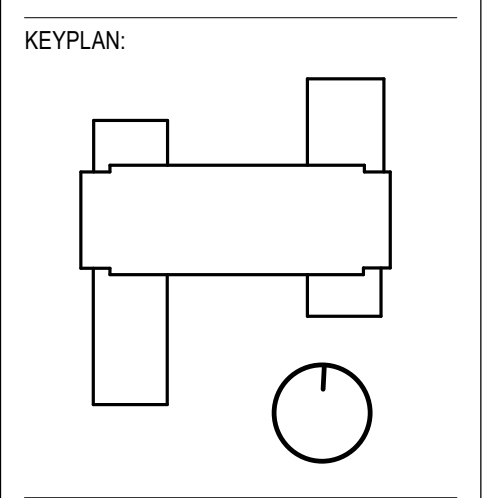

SEAL:

CONDITION OF USE
THIS DOCUMENT IS TO BE USED ONLY FOR THE PROJECT AND SITE SPECIFIC FOR WHICH IT WAS PREPARED. IT IS NOT TO BE REPRODUCED OR TRANSMITTED IN ANY FORM OR BY ANY MEANS, ELECTRONIC OR MECHANICAL, INCLUDING PHOTOCOPYING, RECORDING, OR BY ANY INFORMATION STORAGE AND RETRIEVAL SYSTEM, WITHOUT THE WRITTEN PERMISSION OF BALLINGER. THE USER OF THIS DOCUMENT SHALL BE RESPONSIBLE FOR OBTAINING ALL NECESSARY PERMITS AND APPROVALS FROM THE APPROPRIATE AGENCIES AND AUTHORITIES. BALLINGER SHALL NOT BE RESPONSIBLE FOR ANY DAMAGE TO PERSONS OR PROPERTY, INCLUDING CONSTRUCTION, ARISING FROM THE USE OF THIS DOCUMENT.

08/24/17 ISSUE NO. 6
07/31/17 ISSUE NO. 5
05/19/17 EXT. SYSTEMS-ADD. 1
11/23/16 EXTERIOR SYSTEMS
DRAWING ISSUE

PROJECT: 15085.00
SCALE: 1/4" = 1'-0"
ARCHITECTURE

WALL SECTIONS

NUMBER:
A414

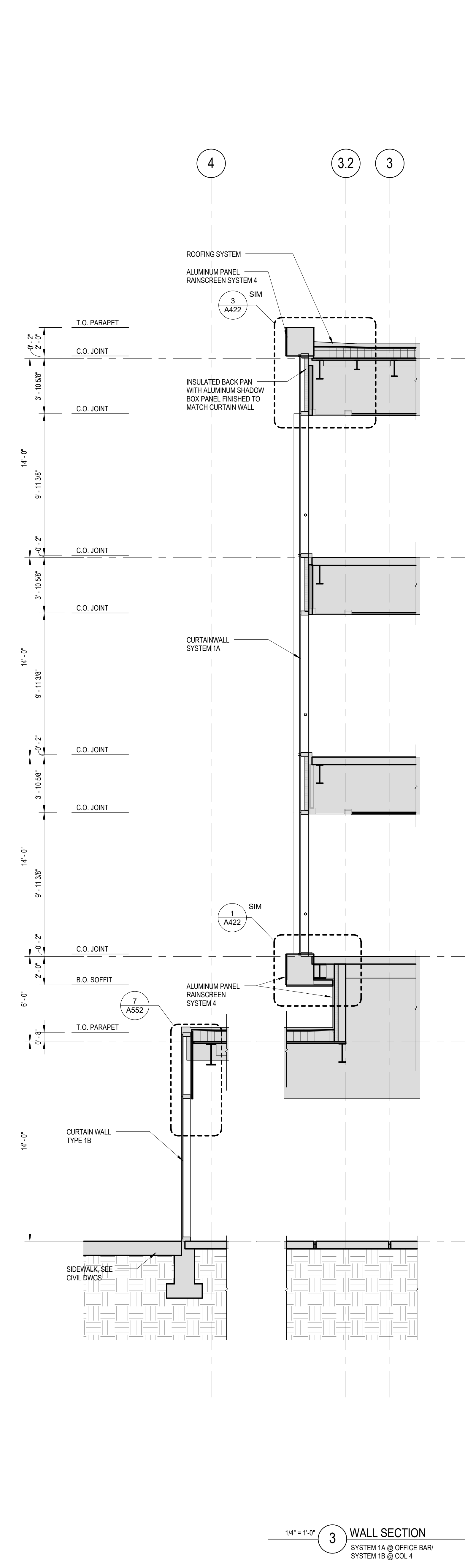

1/4" = 1'-0" **3** WALL SECTION
SYSTEM 1A @ OFFICE BARR
SYSTEM 1B @ COL. 4

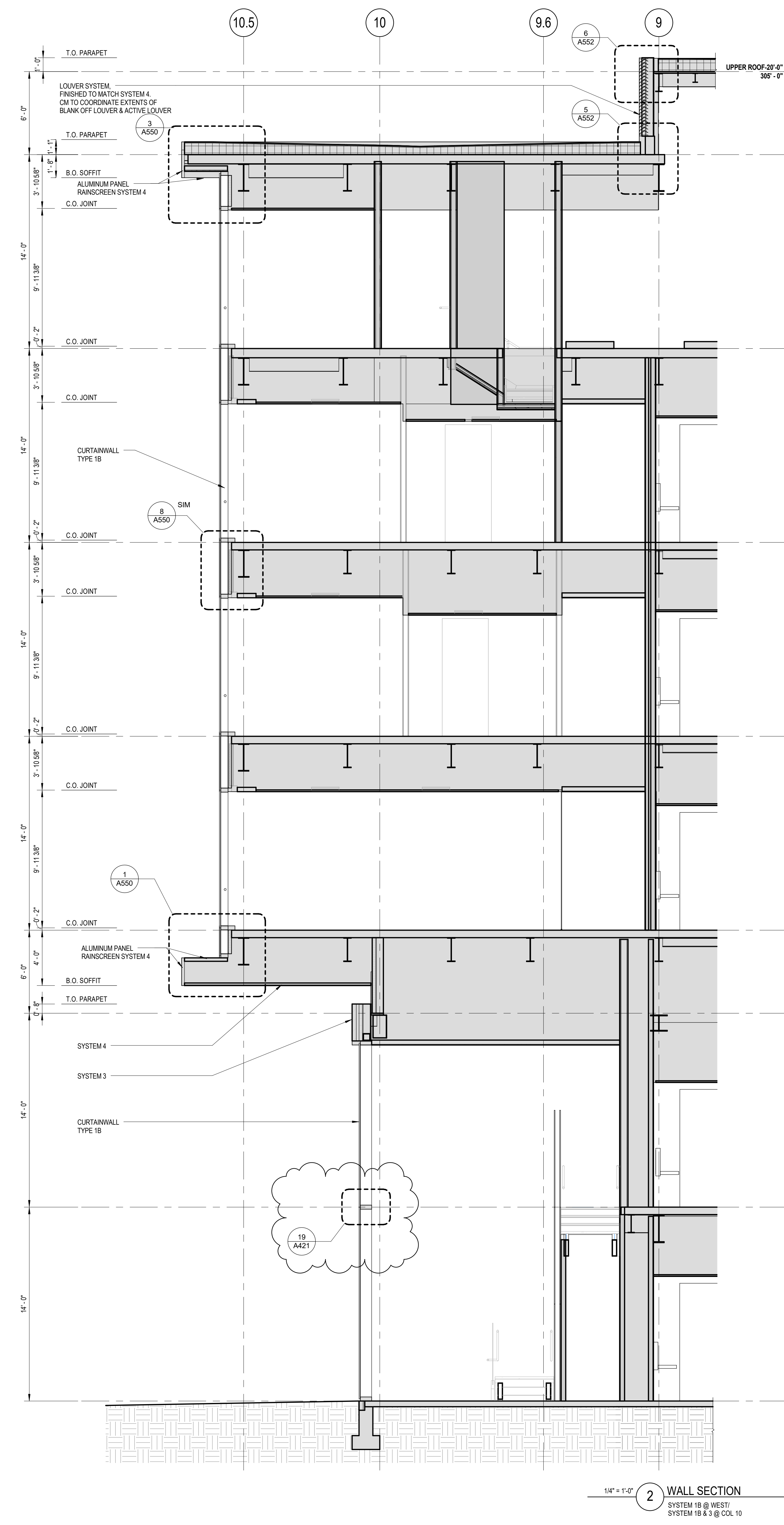

1/4" = 1'-0" **2** WALL SECTION
SYSTEM 1B @ WEST/
SYSTEM 1B & 3 @ COL. 10

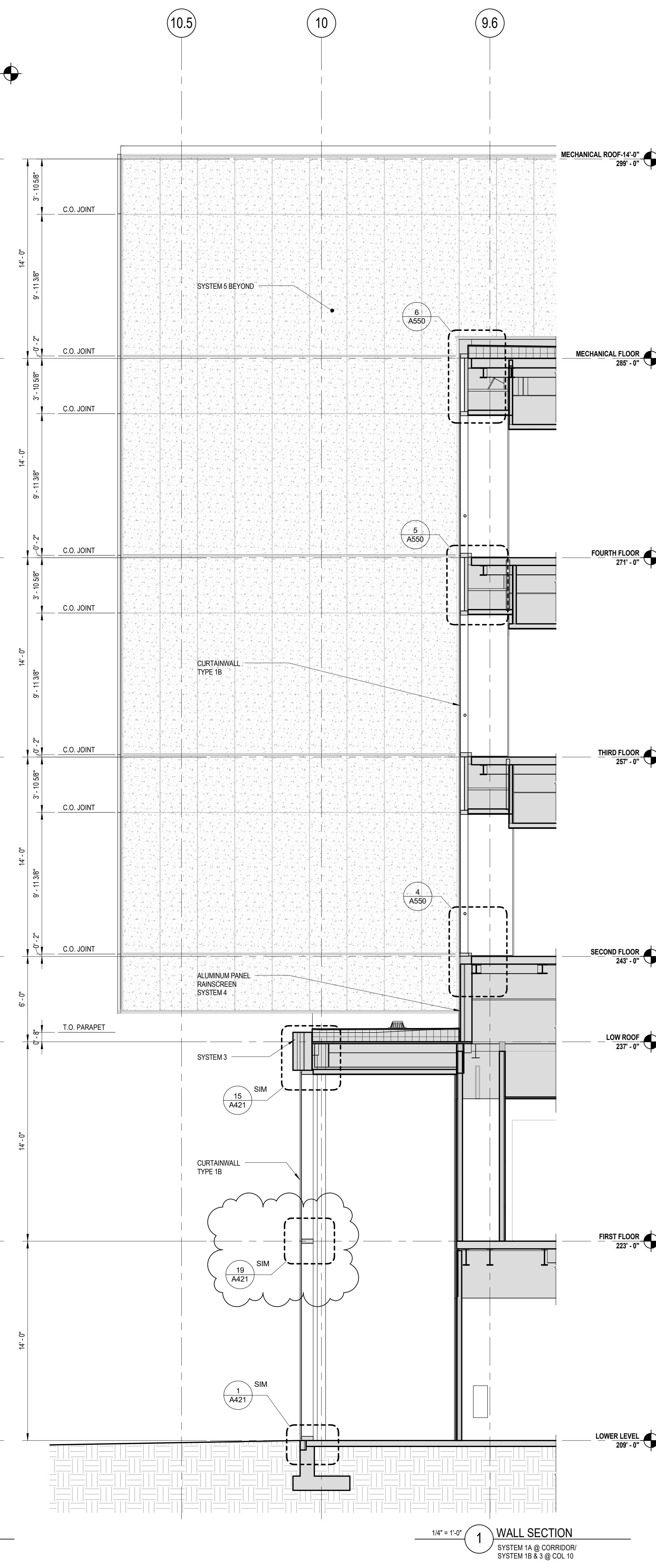

1/4" = 1'-0" **1** WALL SECTION
SYSTEM 1A @ CORRIDOR
SYSTEM 1B & 3 @ COL. 10

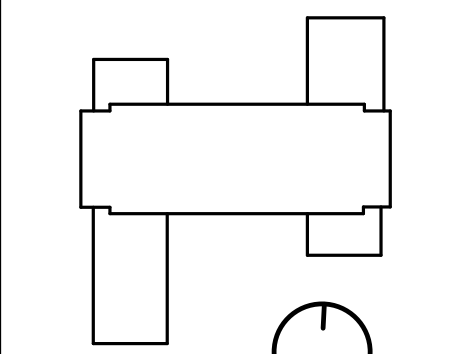

CONDITION OF USE
THIS DOCUMENT IS TO BE USED ONLY FOR THE PROJECT AND SITE SPECIFIC INFORMATION FOR WHICH IT WAS PREPARED. IT IS NOT TO BE REPRODUCED OR TRANSMITTED IN ANY FORM OR BY ANY MEANS, ELECTRONIC OR MECHANICAL, INCLUDING PHOTOCOPYING, RECORDING, OR BY ANY INFORMATION STORAGE AND RETRIEVAL SYSTEM, WITHOUT THE WRITTEN PERMISSION OF THE ARCHITECT. THE ARCHITECT'S LIABILITY IS LIMITED TO THE DESIGN AND CONSTRUCTION OF THE PROJECT AND DOES NOT INCLUDE ANY LIABILITY FOR CONSTRUCTION DEFECTS OR FOR ANY OTHER CAUSES OF DAMAGE TO THE PROJECT OR TO ANY OTHER PARTY. THE ARCHITECT SHALL NOT BE RESPONSIBLE FOR ANY DAMAGE TO PERSONS OR PROPERTY CAUSED BY THE CONSTRUCTION OF THE PROJECT OR BY ANY OTHER CAUSES OF DAMAGE TO THE PROJECT OR TO ANY OTHER PARTY.

07/31/17 ISSUE NO. 5
05/19/17 EXT. SYSTEMS-ADD.1
11/23/16 EXTERIOR SYSTEMS
DRAWING ISSUE

PROJECT: 15085.00
SCALE: 1/4" = 1'-0"
ARCHITECTURE

TITLE:

WALL SECTIONS

NUMBER:

A415

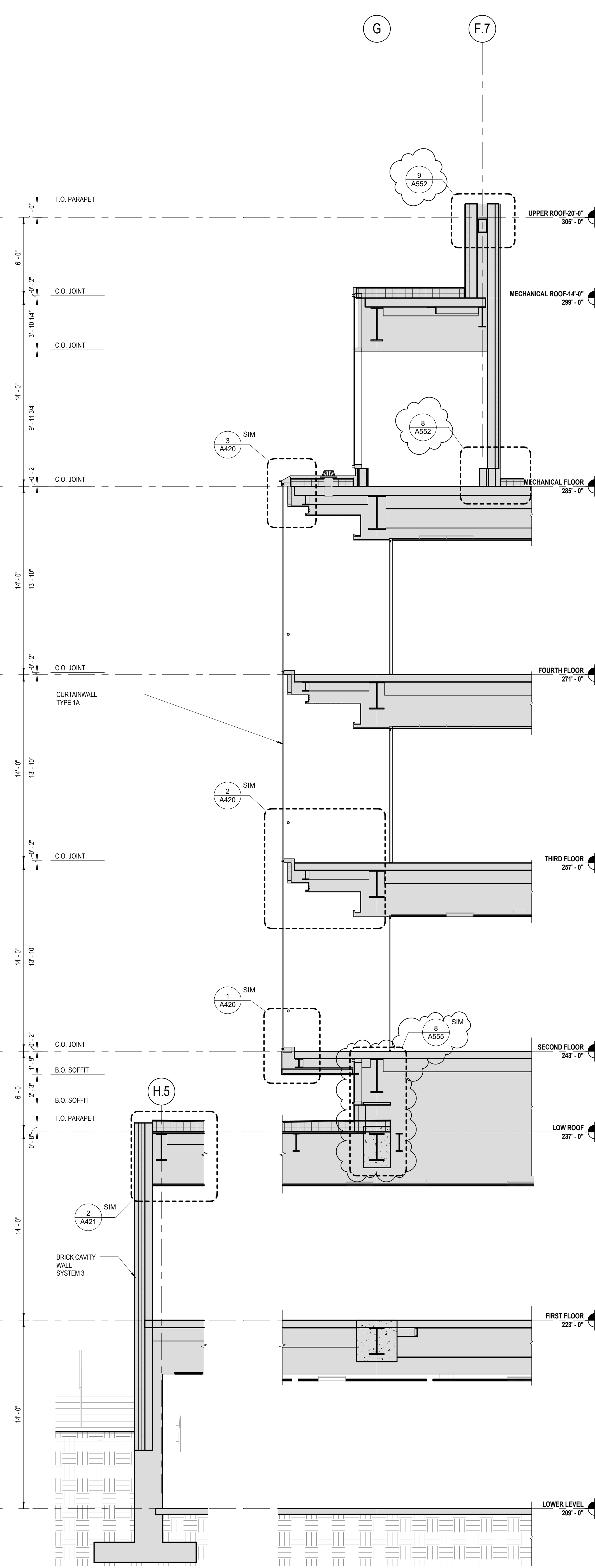

1/4" = 1'-0" 1 WALL SECTION
SYSTEM 1A @ NORTH
SYSTEM 3 @ COL. H.5

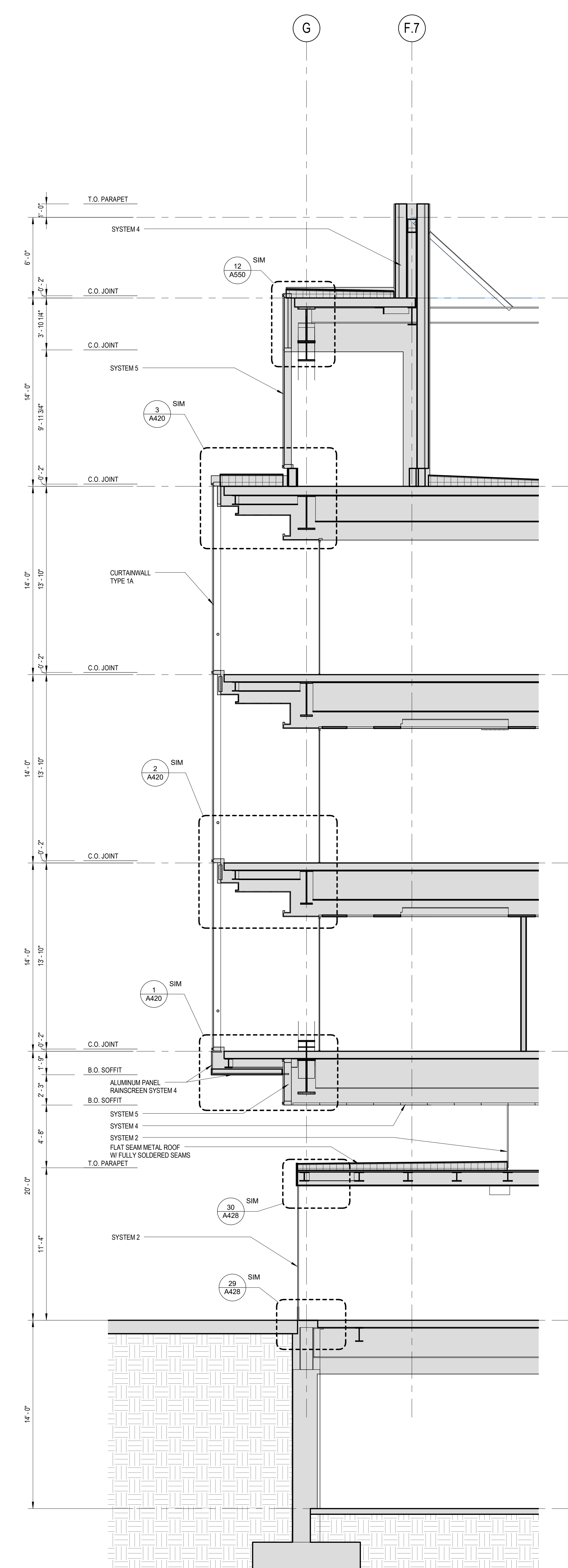

1/4" = 1'-0" 2 WALL SECTION
SYSTEM 1A @ NORTH
SYSTEM 2 @ COMPLAB

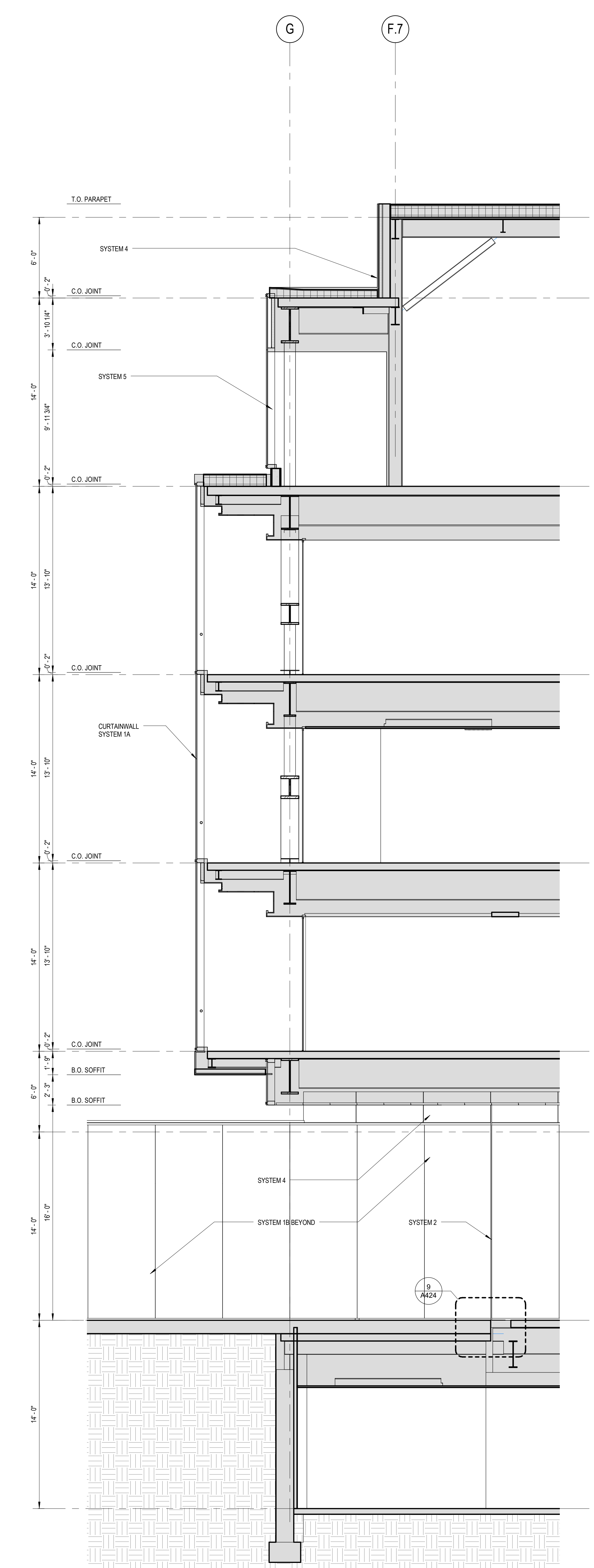

1/4" = 1'-0" 3 WALL SECTION
SYSTEM 1A @ NORTH
SYSTEM 2

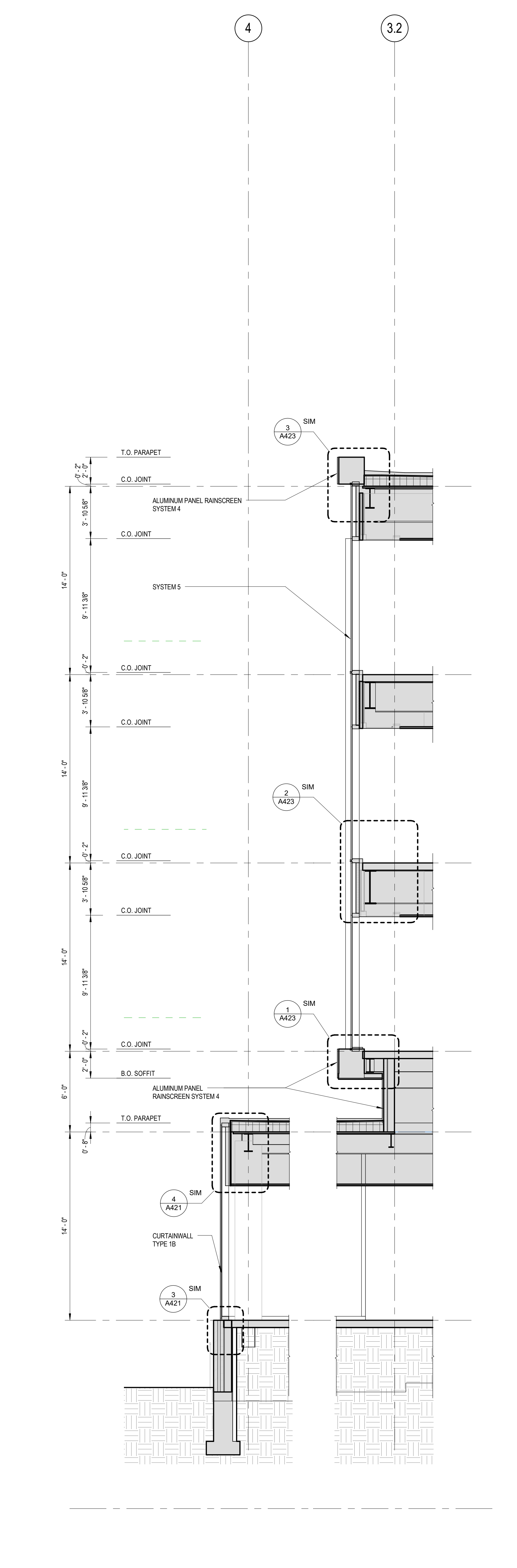

1/4" = 1'-0" 4 WALL SECTION
SYSTEM 5 @ OFFICE BAY
SYSTEM 1B @ COL. 4

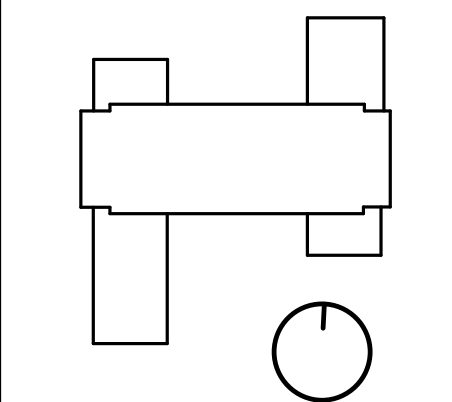

CONDITION OF USE
THIS DOCUMENT IS THE PROPERTY OF BALLINGER AND IS NOT TO BE REPRODUCED OR TRANSMITTED IN ANY FORM OR BY ANY MEANS, ELECTRONIC OR MECHANICAL, INCLUDING PHOTOCOPYING, RECORDING, OR BY ANY INFORMATION STORAGE AND RETRIEVAL SYSTEM, WITHOUT THE WRITTEN PERMISSION OF BALLINGER. THE USER OF THIS DOCUMENT AGREES TO HOLD BALLINGER HARMLESS FROM AND AGAINST ALL CLAIMS, DAMAGES, LOSSES AND EXPENSES, INCLUDING REASONABLE ATTORNEY'S FEES, ARISING FROM OR RESULTING FROM THE USE OF THIS DOCUMENT, WHETHER SUCH CLAIMS, DAMAGES, LOSSES AND EXPENSES ARE CAUSED IN WHOLE OR IN PART BY THE NEGLIGENCE, ACTIVE OR PASSIVE, OF BALLINGER OR ANY OTHER PARTY.

07/25/16 RFI #547
07/31/17 ISSUE NO. 5
05/19/17 EXT. SYSTEMS-ADD.1
11/23/16 EXTERIOR SYSTEMS
DRAWING ISSUE

PROJECT: 15085.00
SCALE: 1/4" = 1'-0"
ARCHITECTURE

TITLE:
WALL SECTIONS

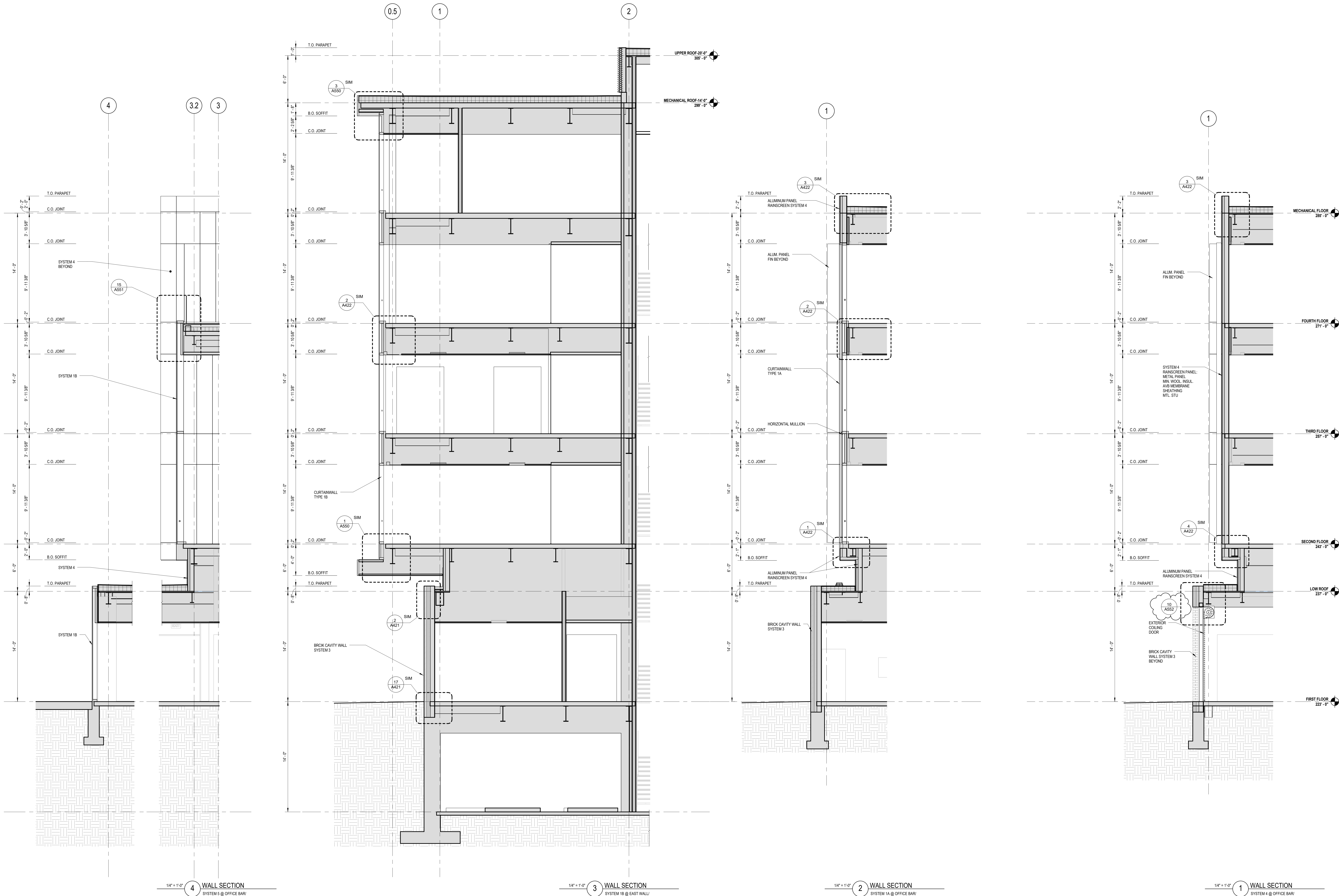

1/4" = 1'-0" 4 WALL SECTION
SYSTEM 1B @ OFFICE BARR
SYSTEM 1B & 3 @ COL. 4

1/4" = 1'-0" 3 WALL SECTION
SYSTEM 1A @ EAST WALL
SYSTEM 3 @ COL. 1/2

1/4" = 1'-0" 2 WALL SECTION
SYSTEM 1A @ OFFICE BARR
SYSTEM 3 @ COL. 1

1/4" = 1'-0" 1 WALL SECTION
SYSTEM 1B @ OFFICE BARR
SYSTEM 3 @ COL. 1

SYSTEM 1A

CURTAINWALL WITH HORIZONTAL TRIM AT FLOOR LINE

BALLINGER

833 CHESTNUT ST, SUITE 1400
PHILADELPHIA, PA 19107
T 215 446 0900
F 215 446 0901
BALLINGER.COM

CONSULTANTS:

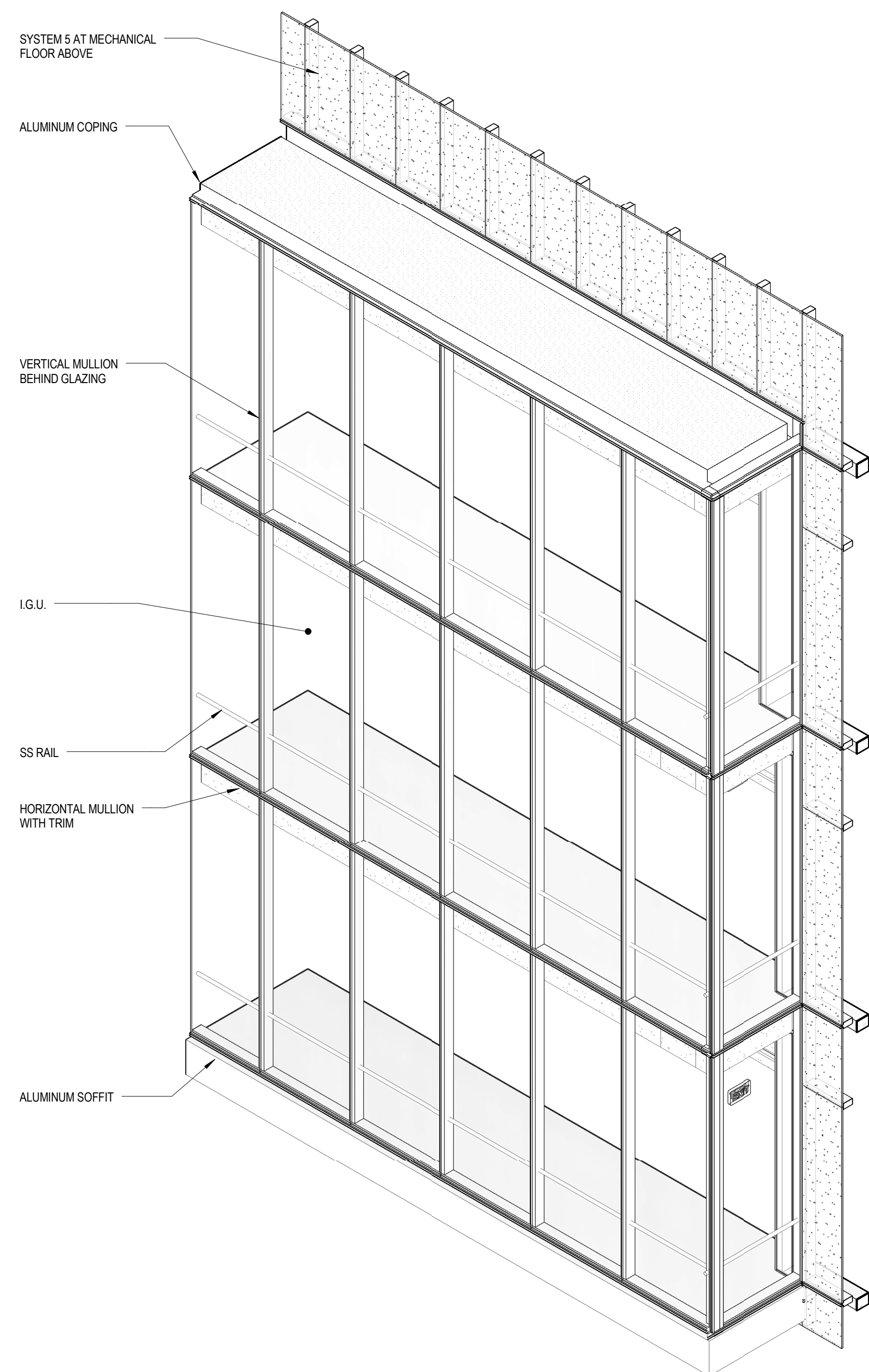

8 AXONOMETRIC
SYSTEM 1A - AXONOMETRIC

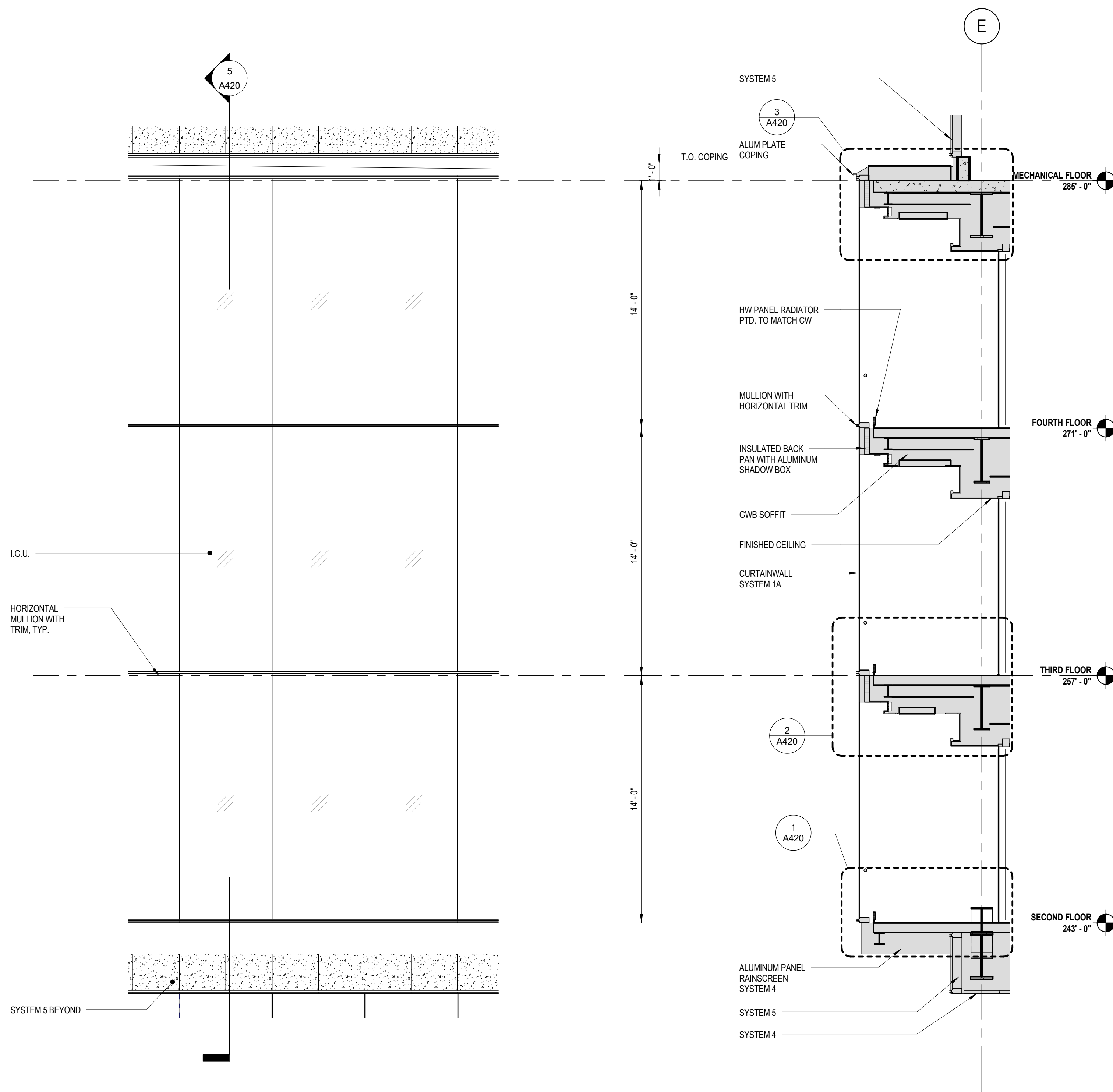

7 ELEVATION
SYSTEM 1A

5 WALL SECTION
SYSTEM 1A

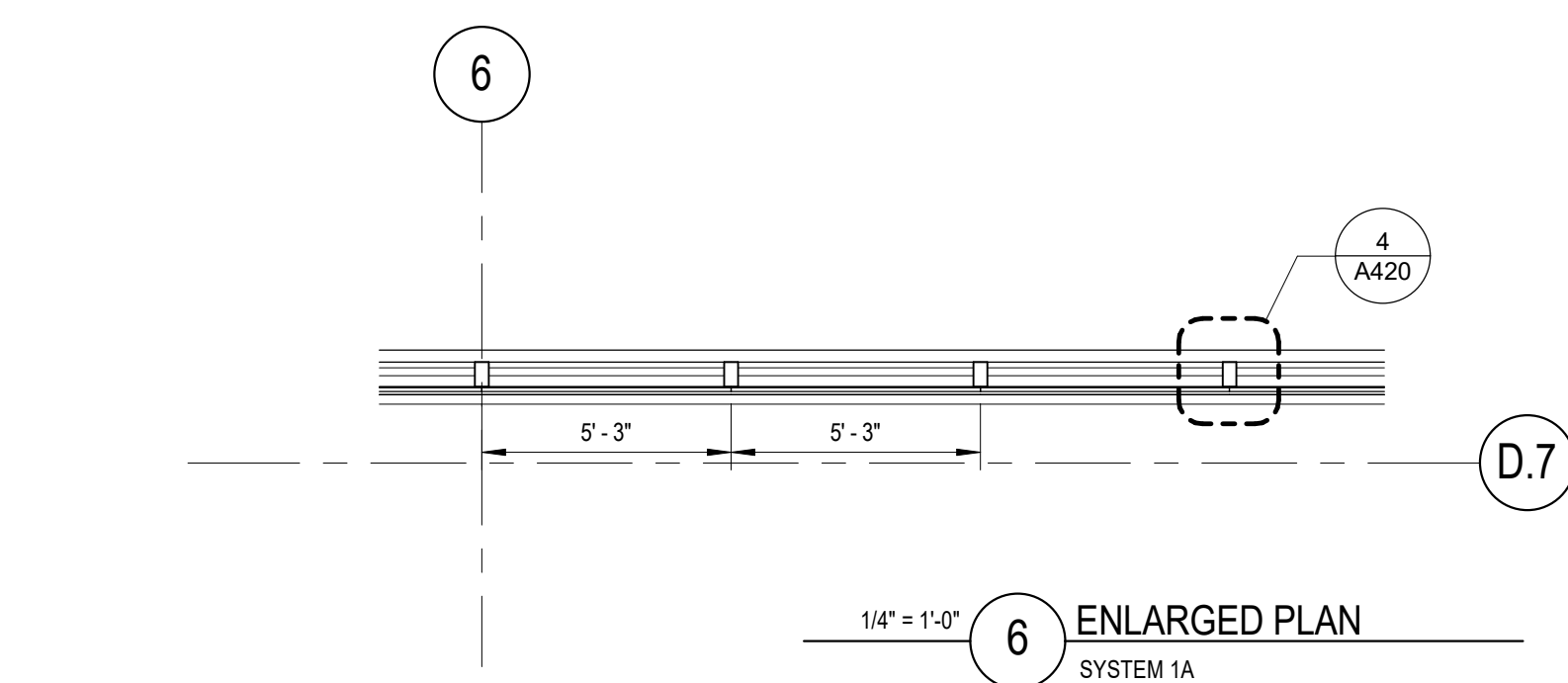

6 ENLARGED PLAN
SYSTEM 1A

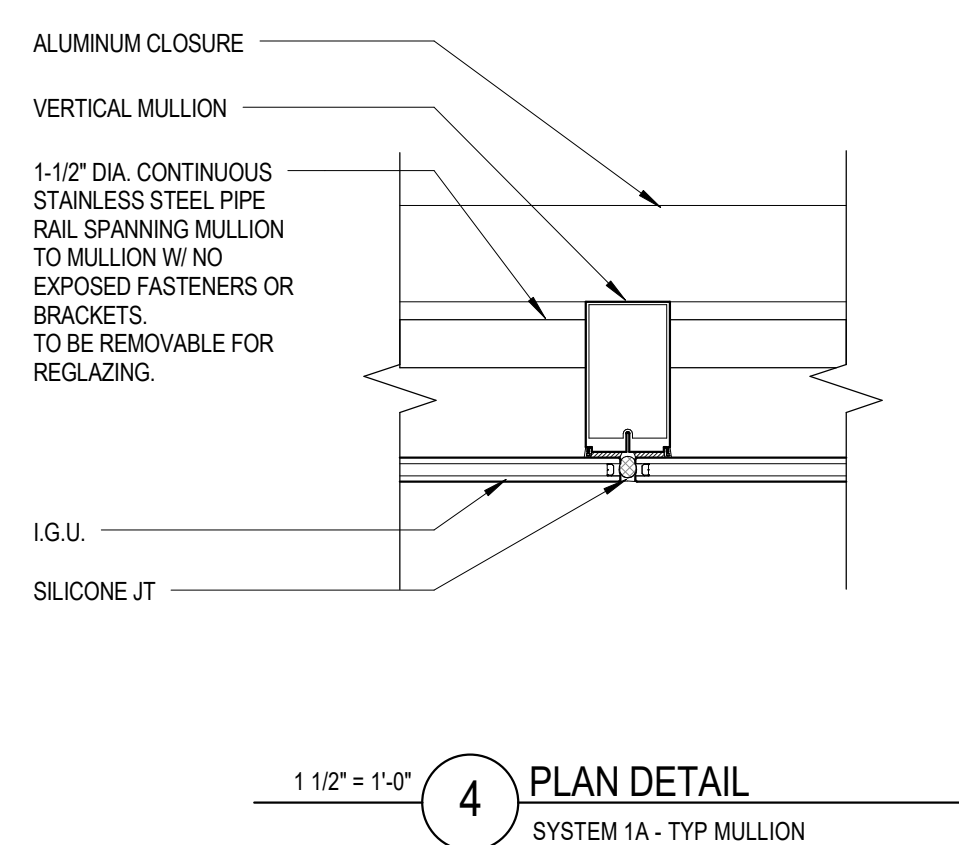

4 PLAN DETAIL
SYSTEM 1A - TYP MULLION

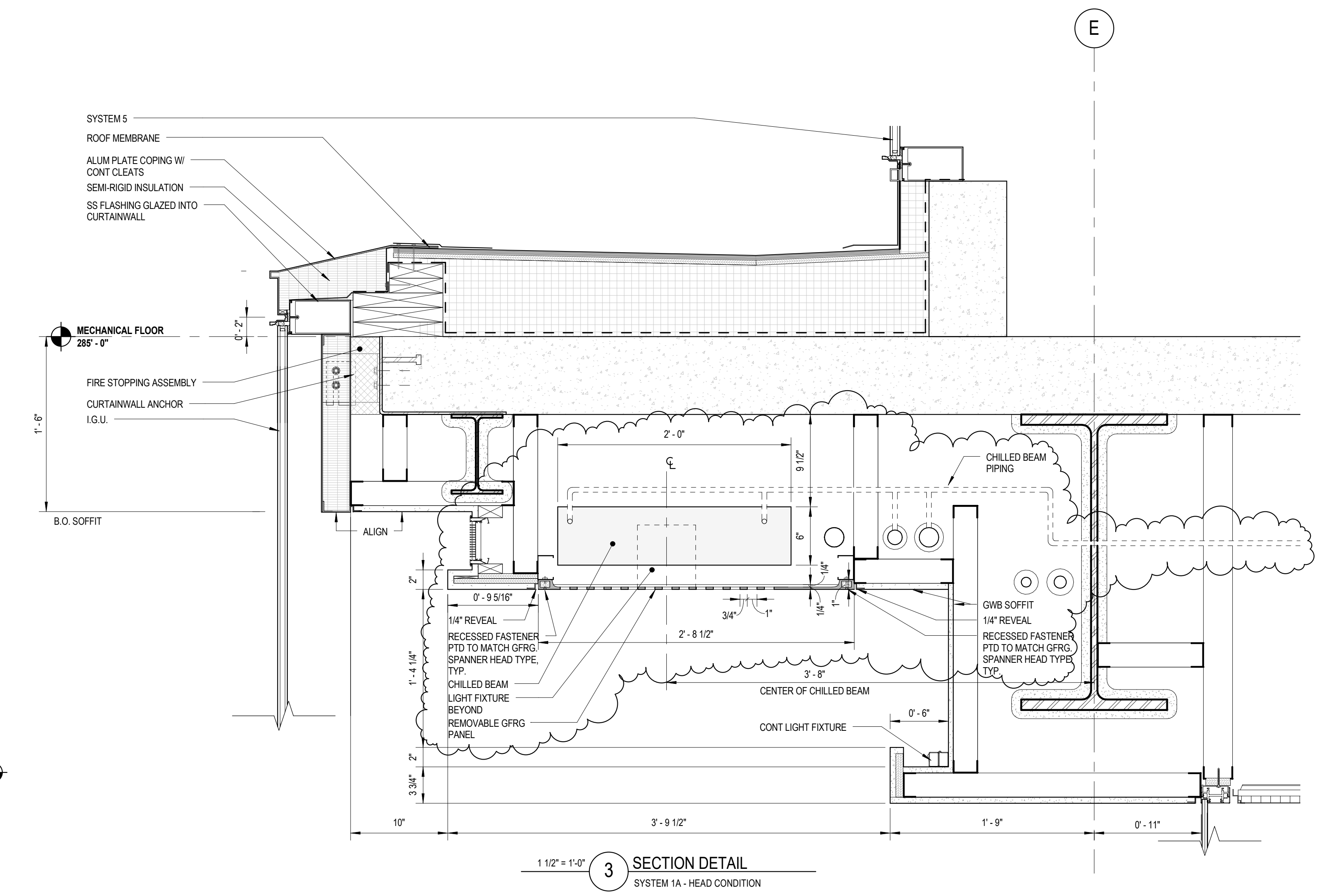

3 SECTION DETAIL
SYSTEM 1A - HEAD CONDITION

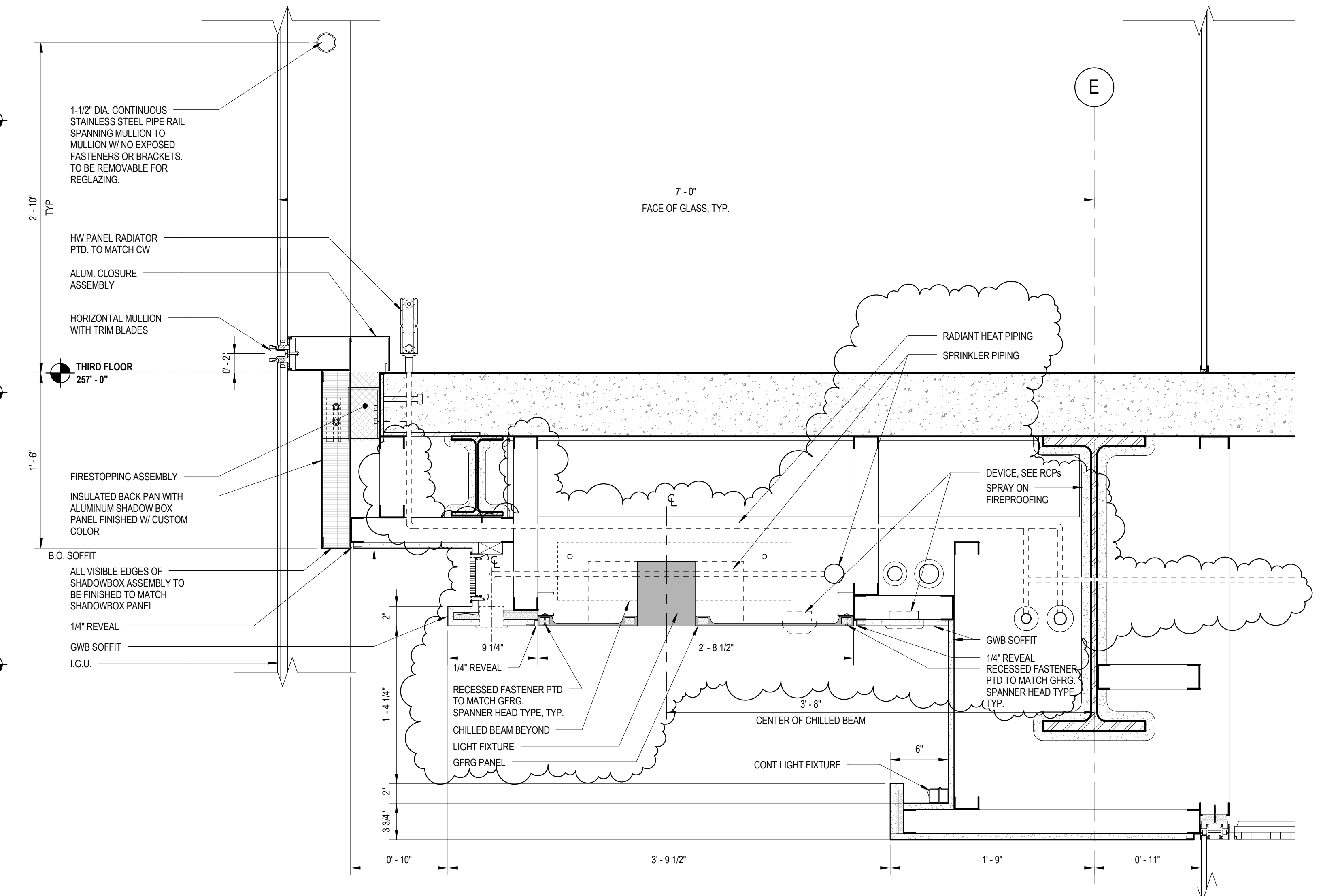

2 SECTION DETAIL
SYSTEM 1A @ SLAB EDGE

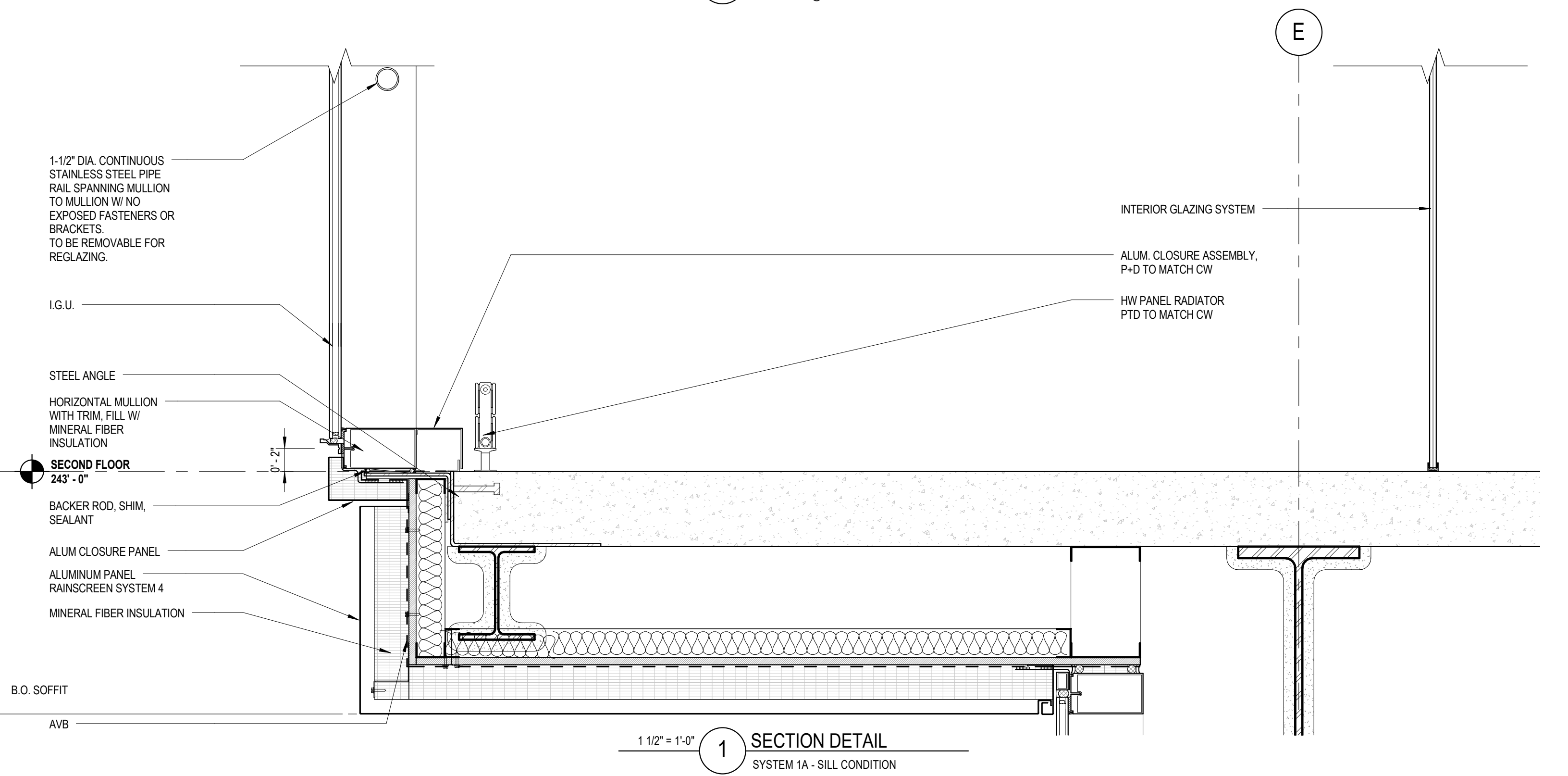

1 SECTION DETAIL
SYSTEM 1A - SILL CONDITION

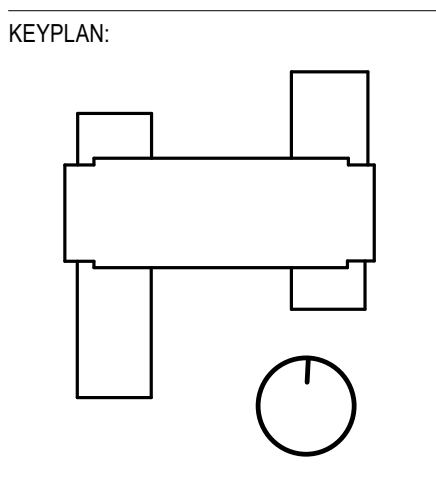

CONDITION OF USE

THIS DOCUMENT IS THE PROPERTY OF BALLINGER AND IS TO BE USED ONLY FOR THE PROJECT AND SITE SPECIFICALLY IDENTIFIED ON THE DRAWINGS. IT IS NOT TO BE REPRODUCED, COPIED, OR TRANSMITTED IN ANY FORM OR BY ANY MEANS, ELECTRONIC OR MECHANICAL, INCLUDING PHOTOCOPYING, RECORDING, OR BY ANY INFORMATION STORAGE AND RETRIEVAL SYSTEM, WITHOUT THE WRITTEN PERMISSION OF BALLINGER. THE USER OF THIS DOCUMENT SHALL BE RESPONSIBLE FOR OBTAINING ALL NECESSARY PERMITS AND APPROVALS FROM THE APPROPRIATE AGENCIES AND AUTHORITIES. BALLINGER SHALL NOT BE RESPONSIBLE FOR ANY DAMAGE TO PERSONS OR PROPERTY ARISING FROM THE USE OF THIS DOCUMENT.

05/14/18 RFI 429
01/19/18 ISSUE NO. 10
07/31/17 ISSUE NO. 5
05/19/17 EXT. SYSTEMS-ADD. 1
11/23/16 EXTERIOR SYSTEMS
DRAWING ISSUE

PROJECT: 15085.00
SCALE: As indicated

ARCHITECTURE

SYSTEM SHEET
SYSTEM 1A

NUMBER:

A420

SYSTEM 1B / 3

BRICK CAVITY WALL SYSTEM 3 W/
SYSTEM 1B CURTAINWALL OPENINGS

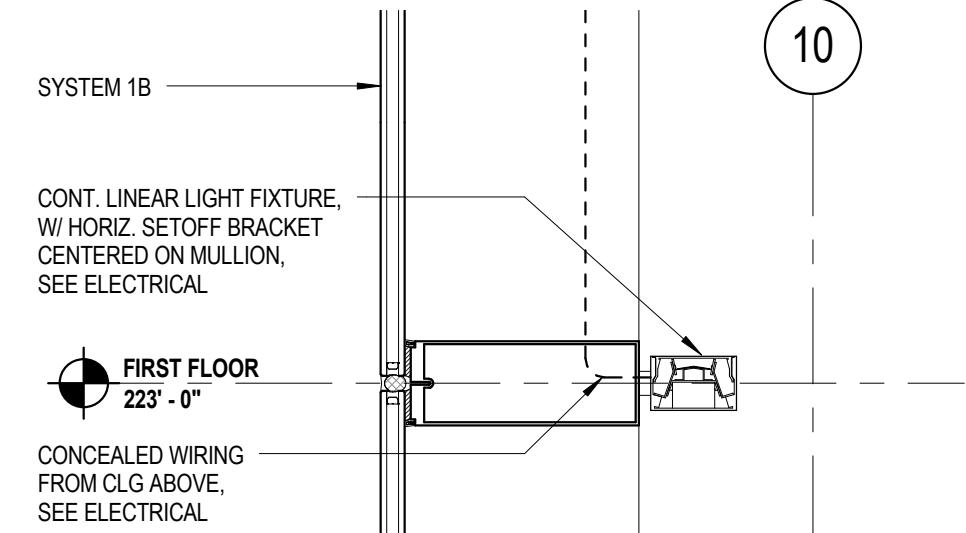
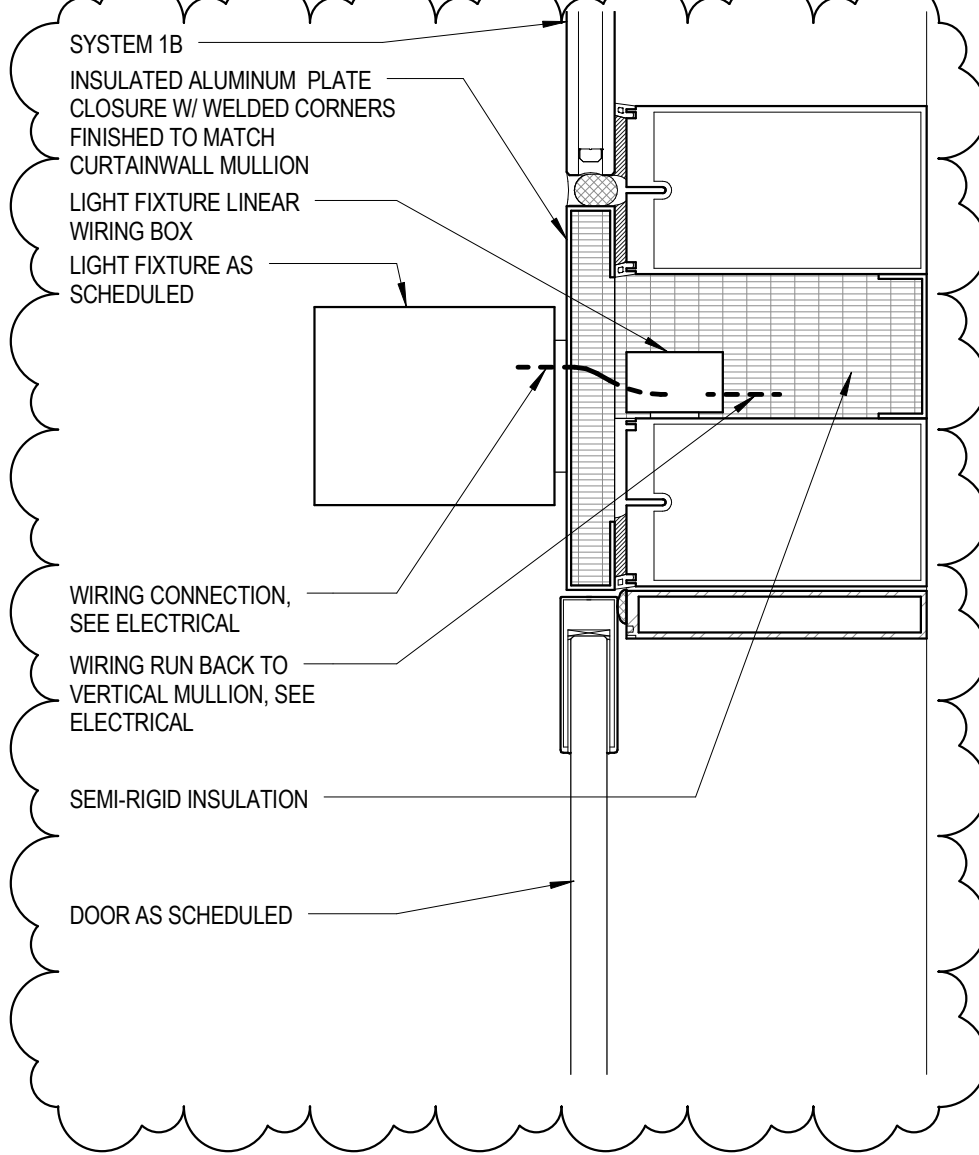

19 SECTION DETAIL
LIGHT FIXTURE @ WEST GALLERY

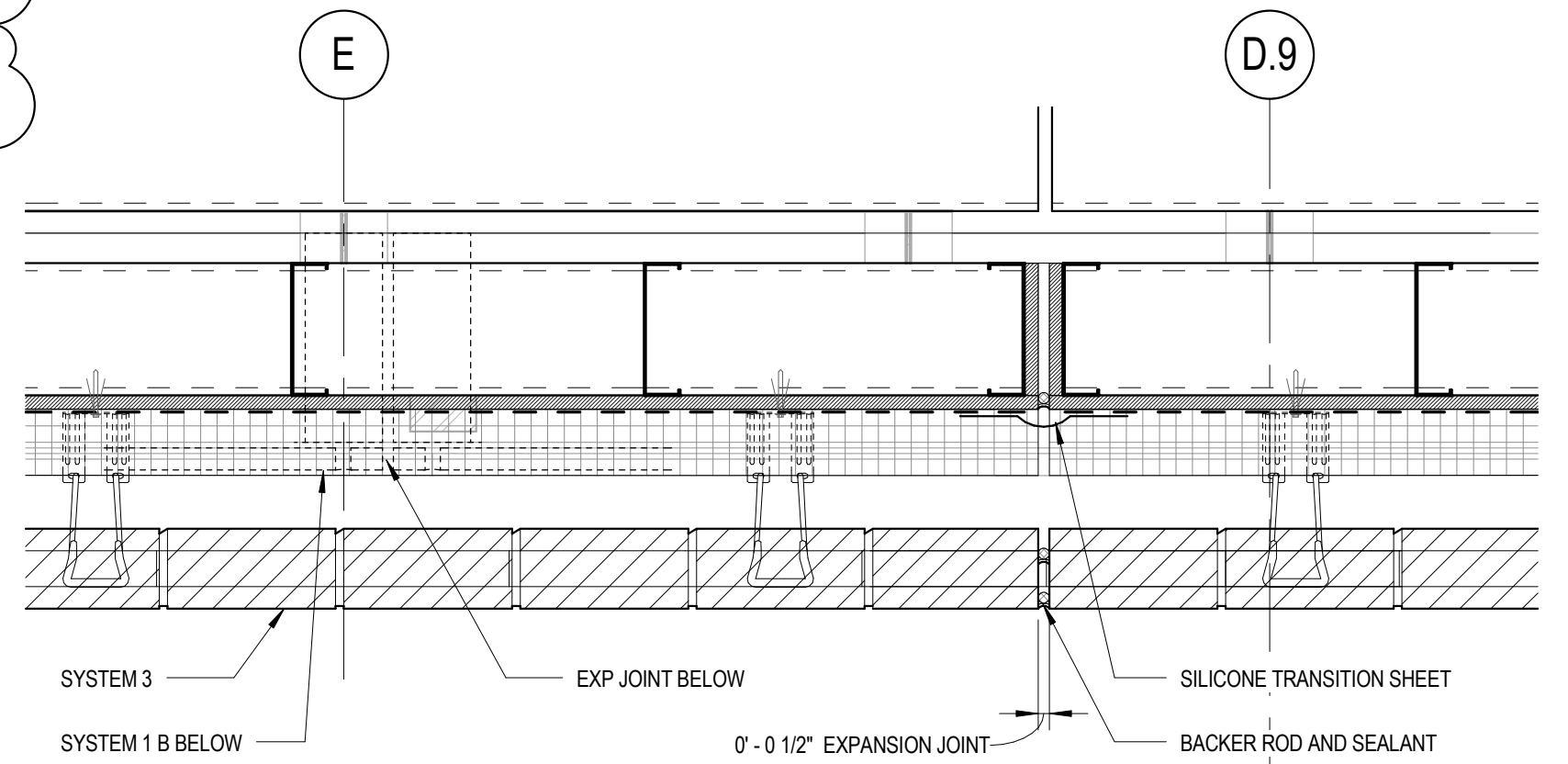

22 SECTION DETAIL
LIGHT FIXTURE AT CURTAIN WALL

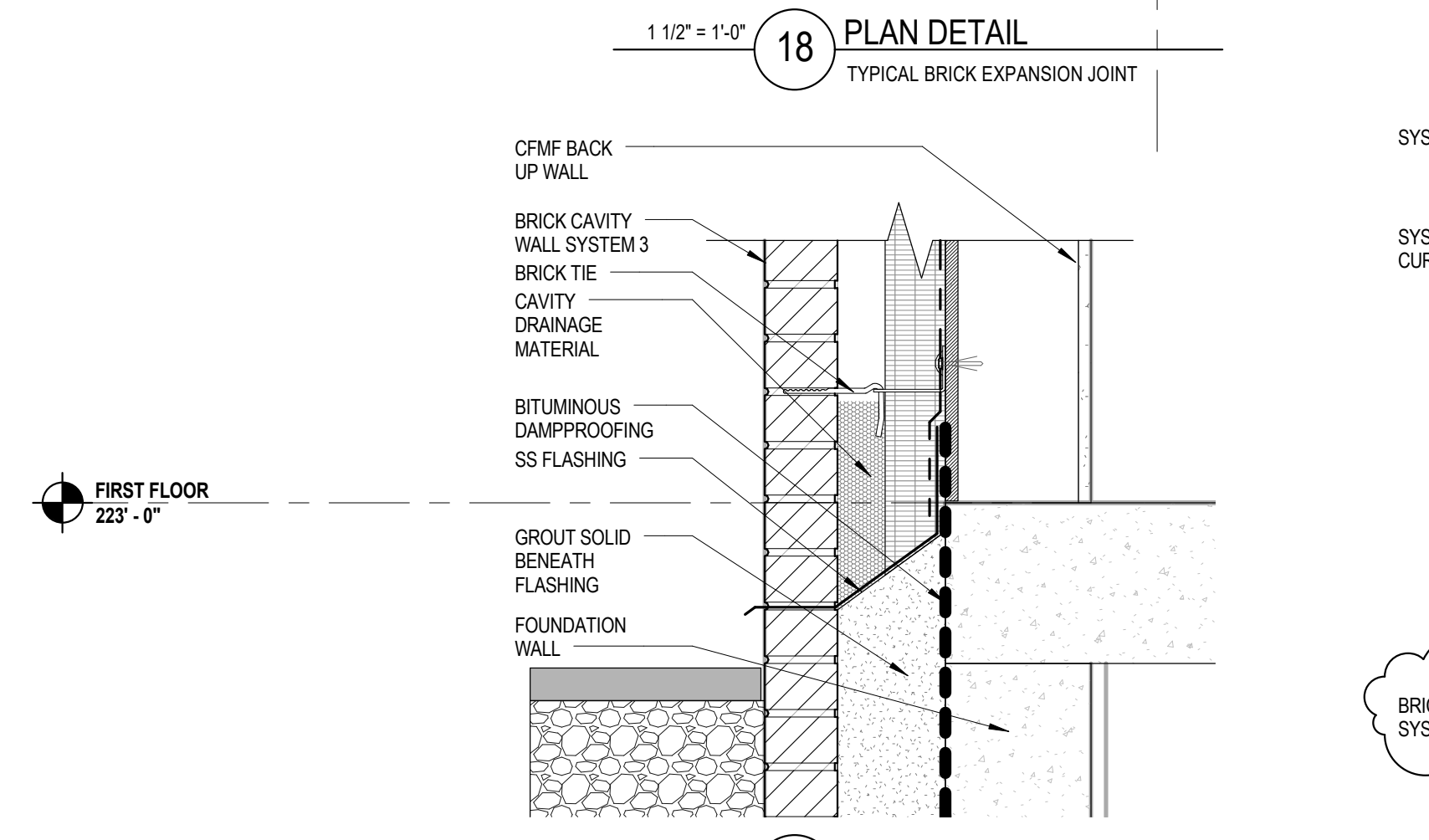

18 PLAN DETAIL
TYPICAL BRICK EXPANSION JOINT

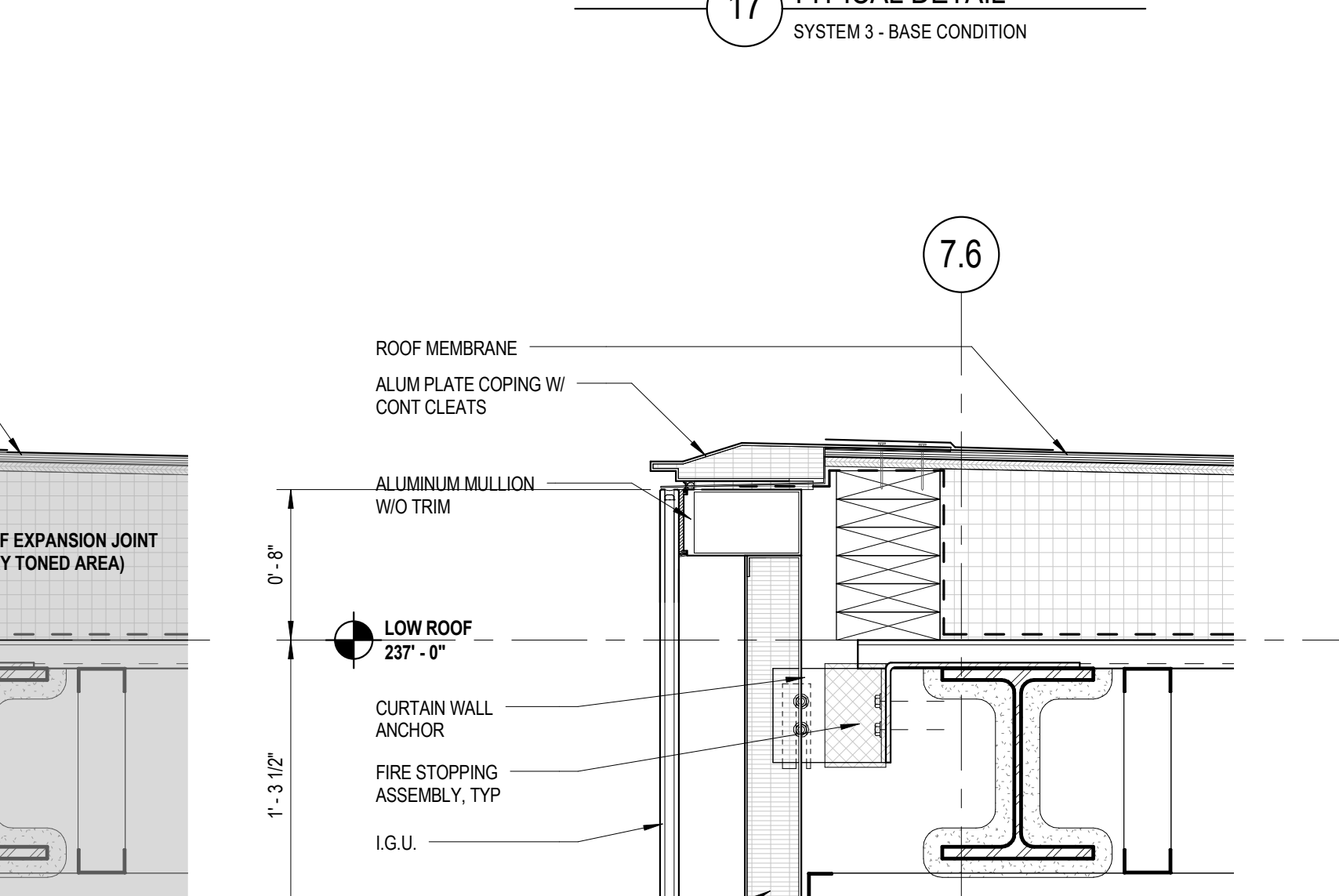

17 TYPICAL DETAIL
SYSTEM 3 - BASE CONDITION

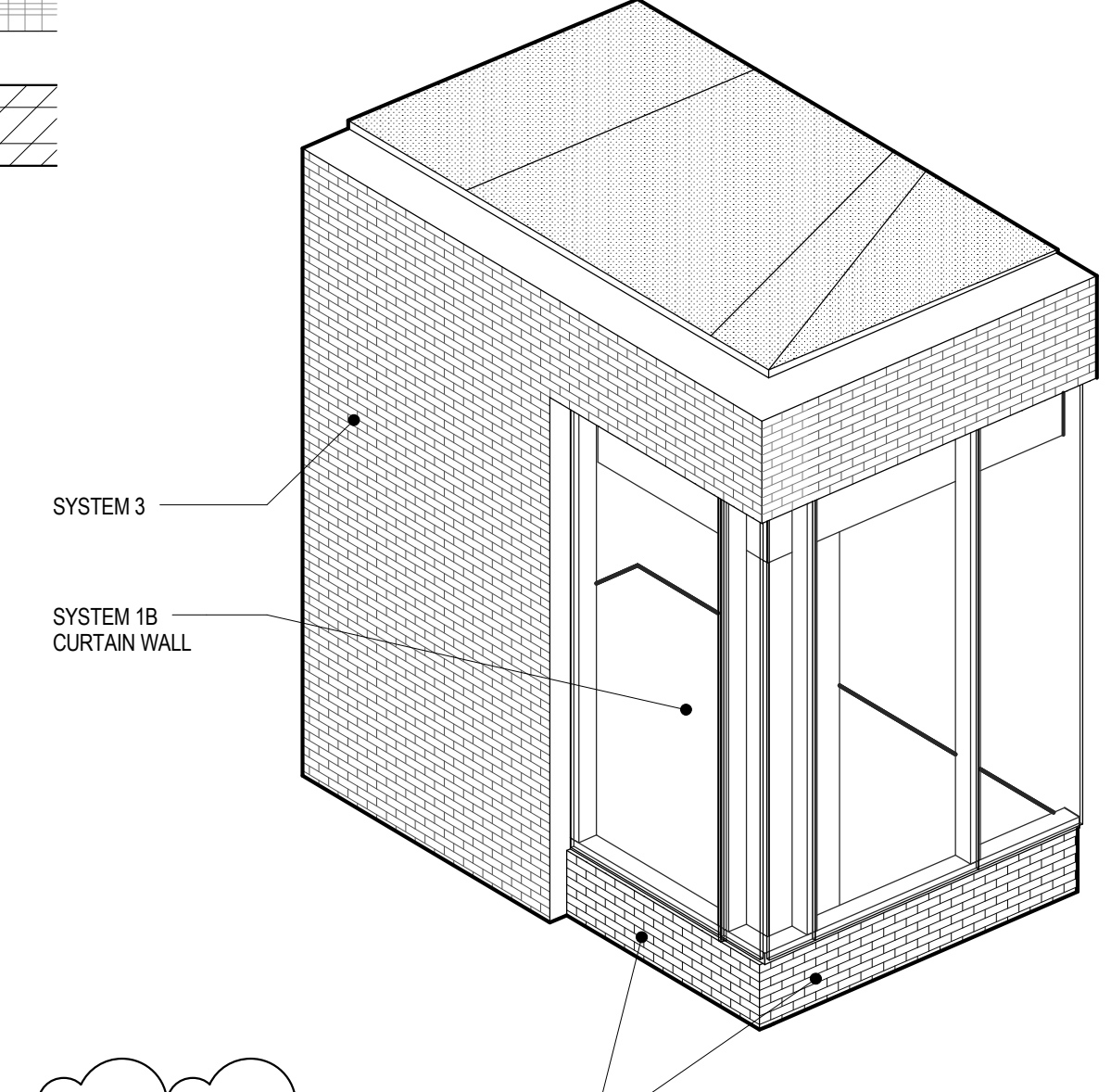

14 AXONOMETRIC
SYSTEM 3 W/ SYSTEM 1B OPENINGS

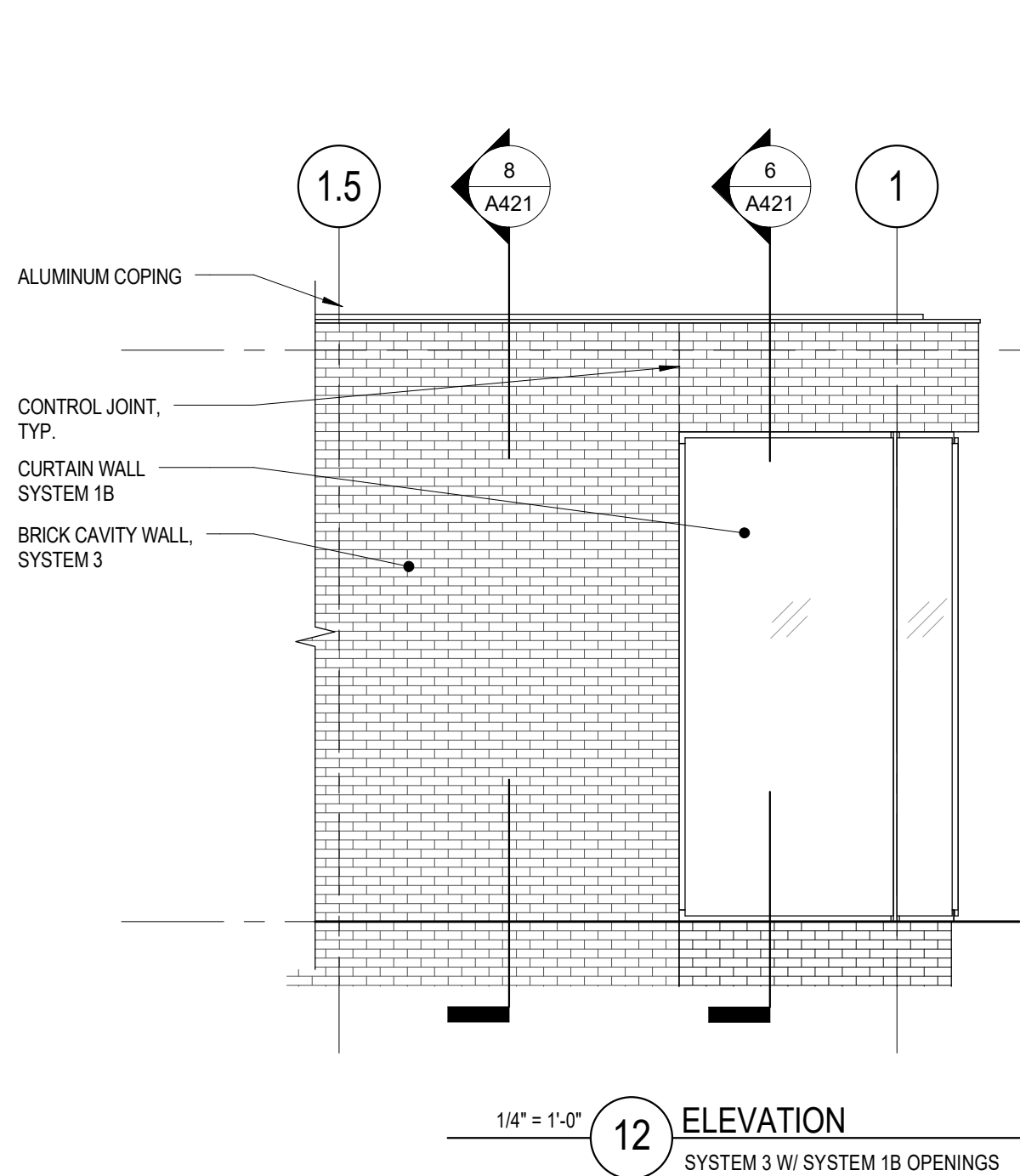

12 ELEVATION
SYSTEM 3 W/ SYSTEM 1B OPENINGS

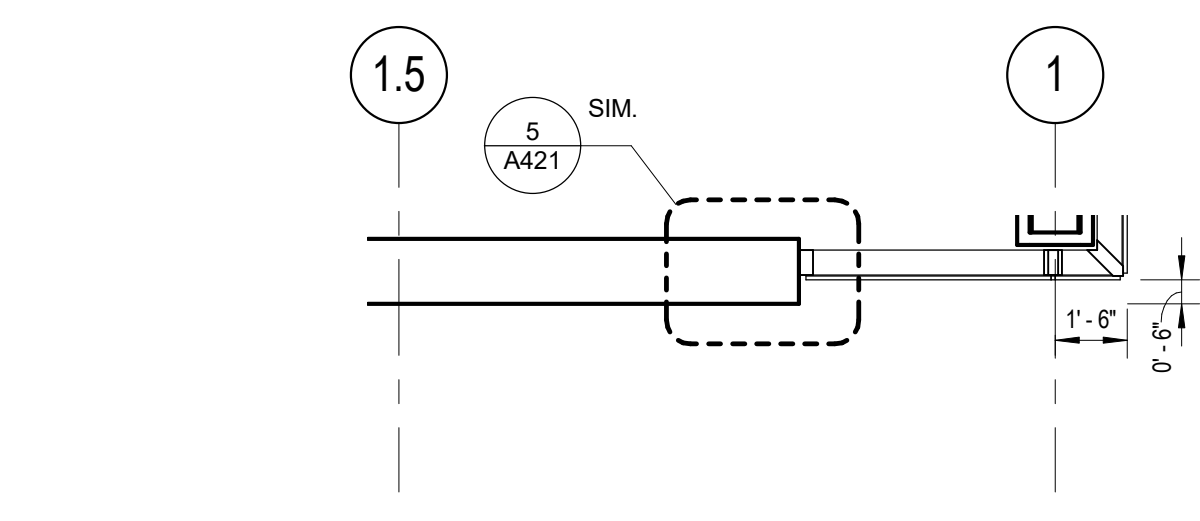

11 ENLARGED PLAN
SYSTEM 3 W/ SYSTEM 1B OPENINGS

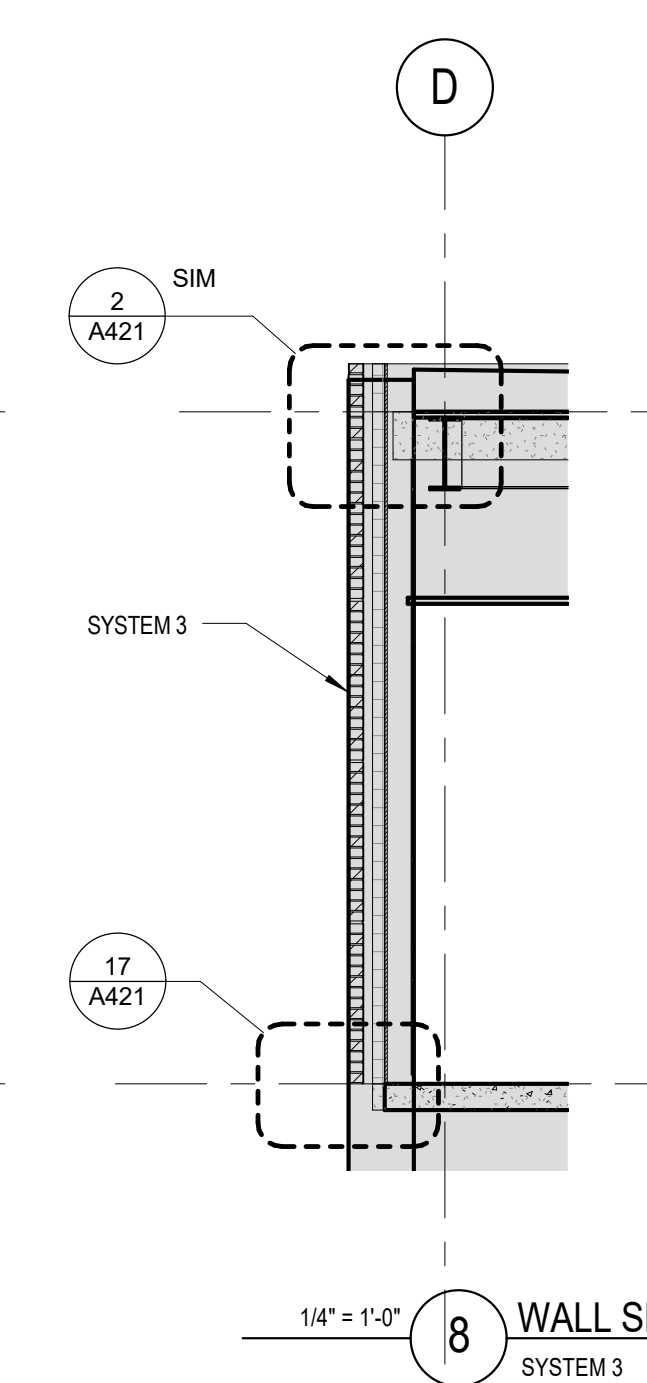

8 WALL SECTION
SYSTEM 3

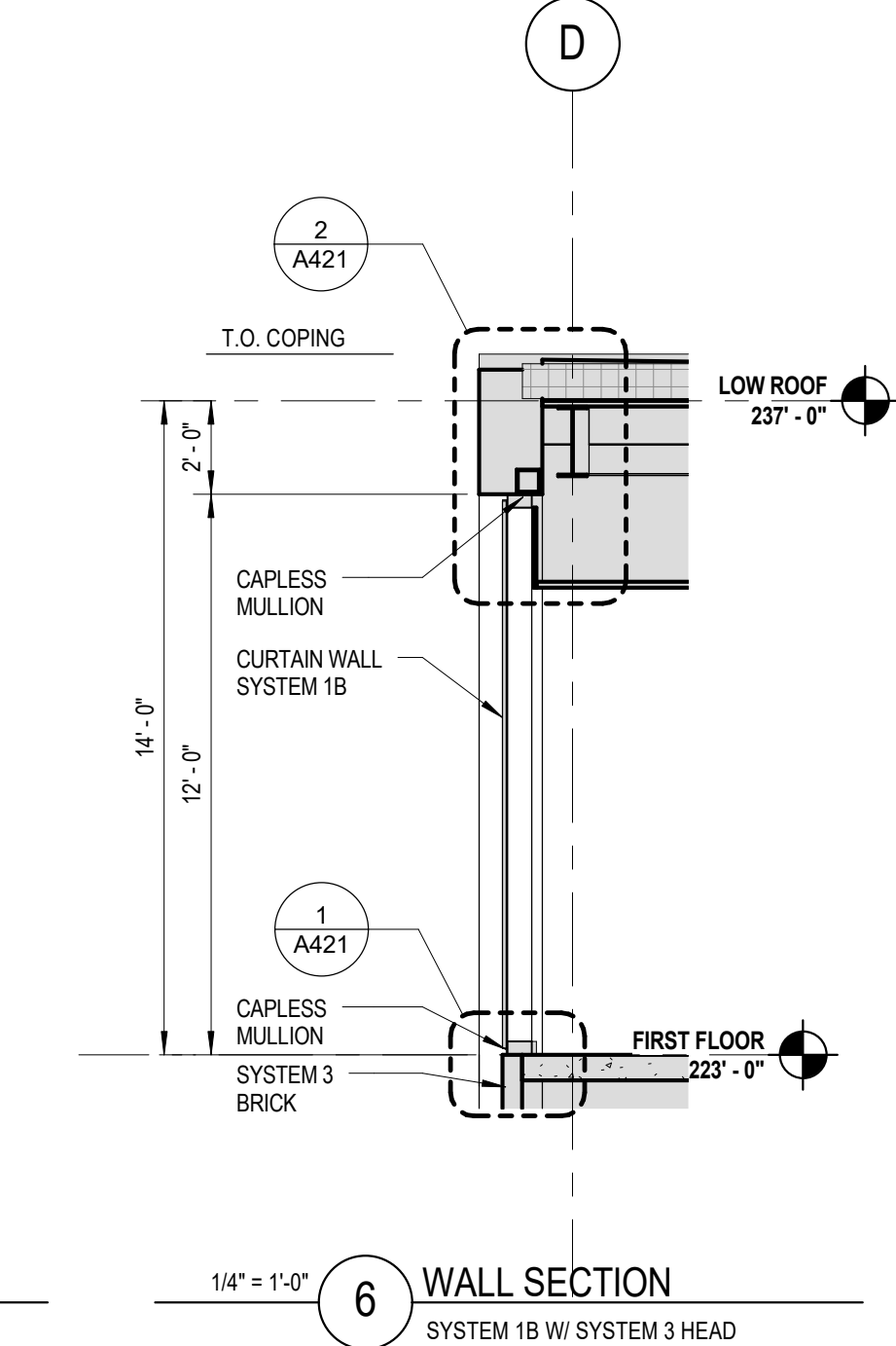

6 WALL SECTION
SYSTEM 1B W/ SYSTEM 3 HEAD

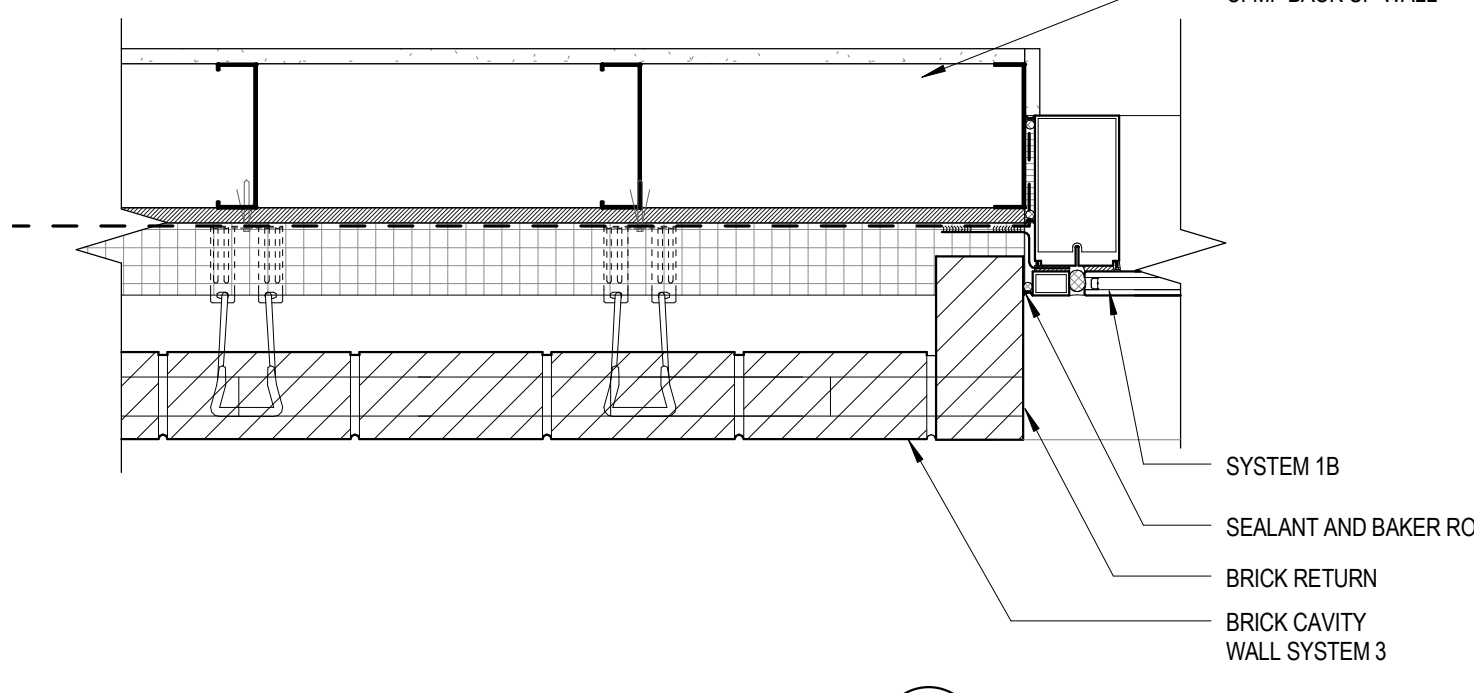

5 PLAN DETAIL
SYSTEM 1B @ SYSTEM 3

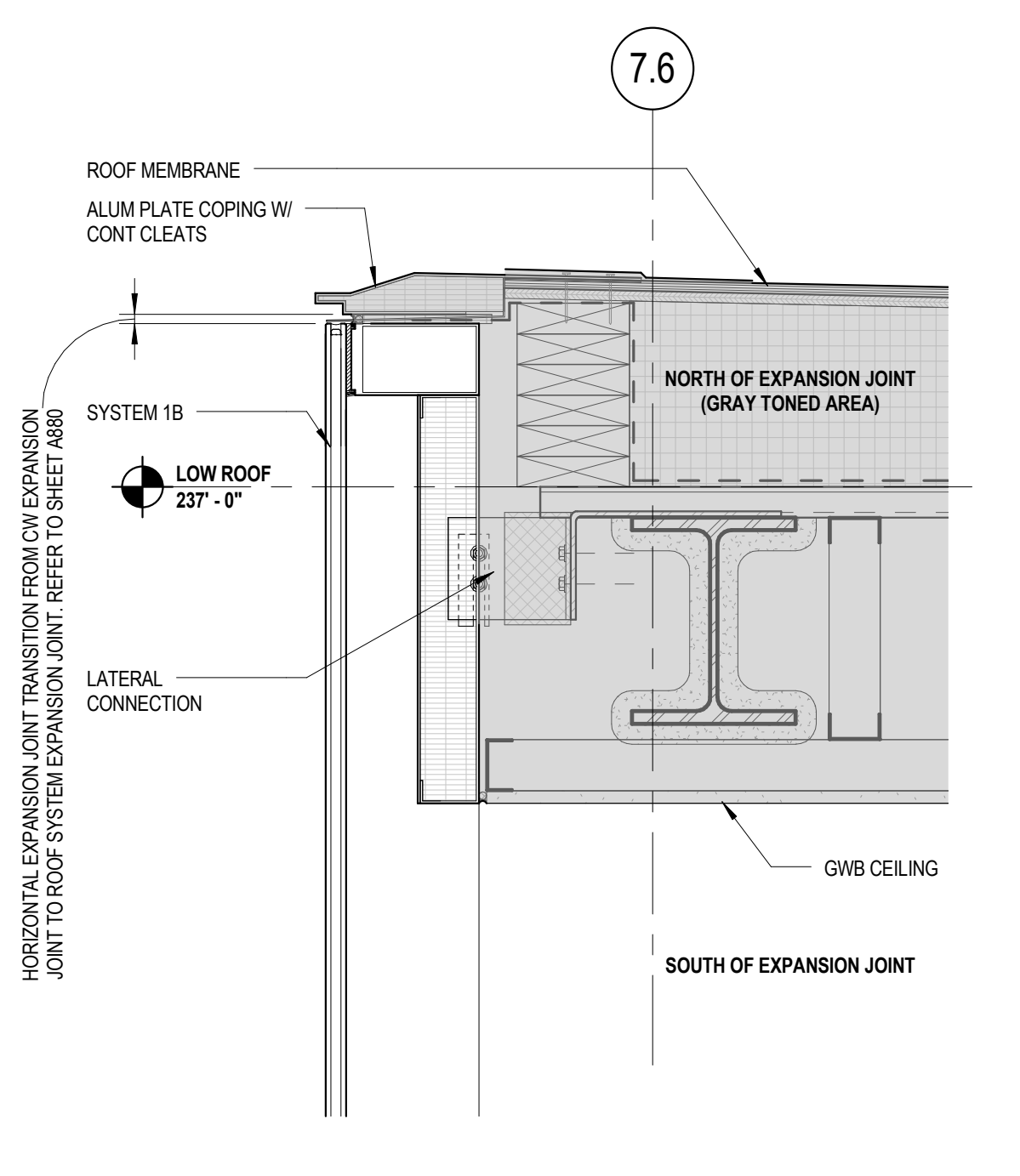

21 SECTION DETAIL
SYSTEM 1B @ COL. 7.6
HEAD CONDITION - HORIZONTAL EXP. JT

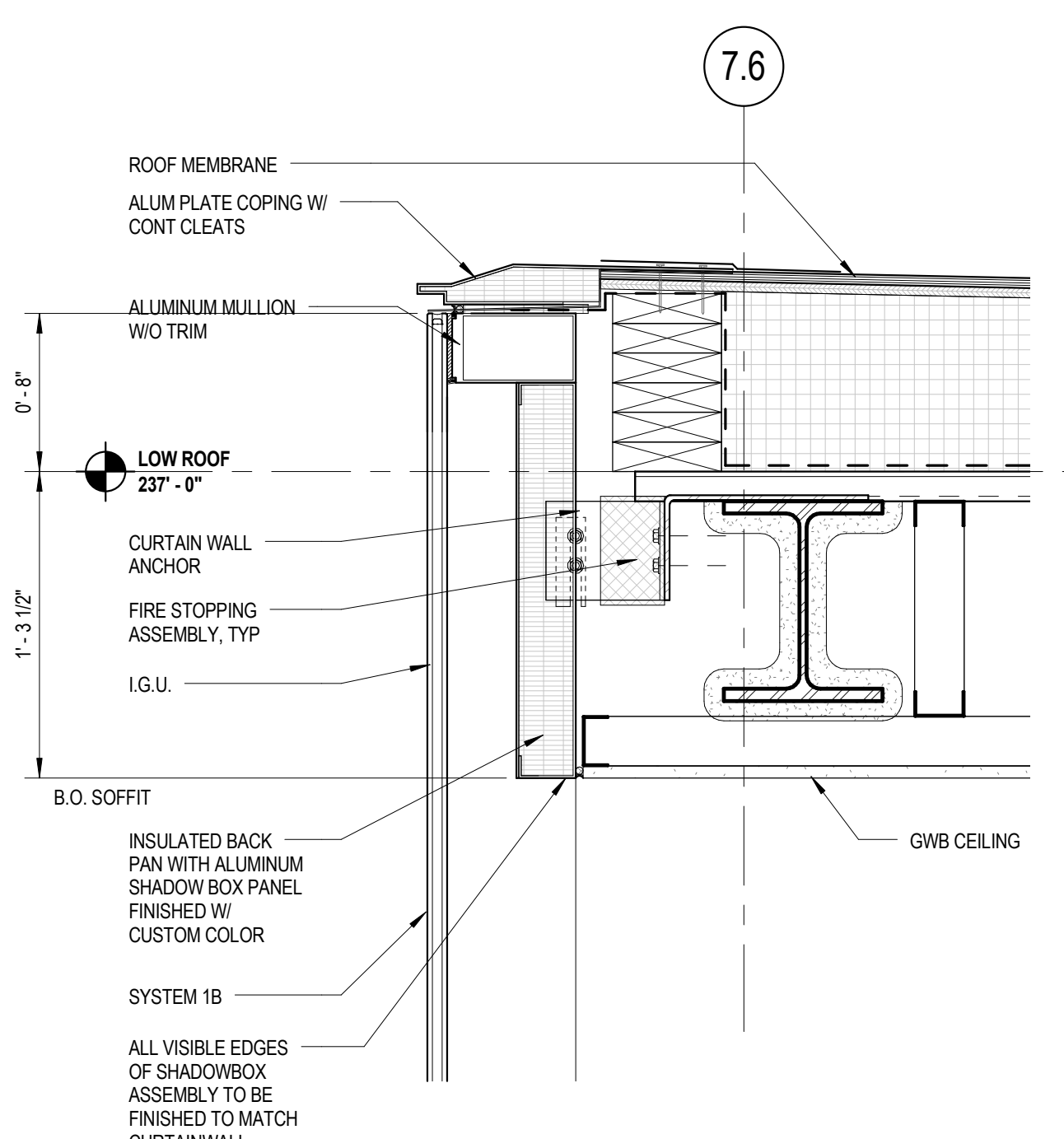

16 SECTION DETAIL
SYSTEM 1B @ COL. 7.6

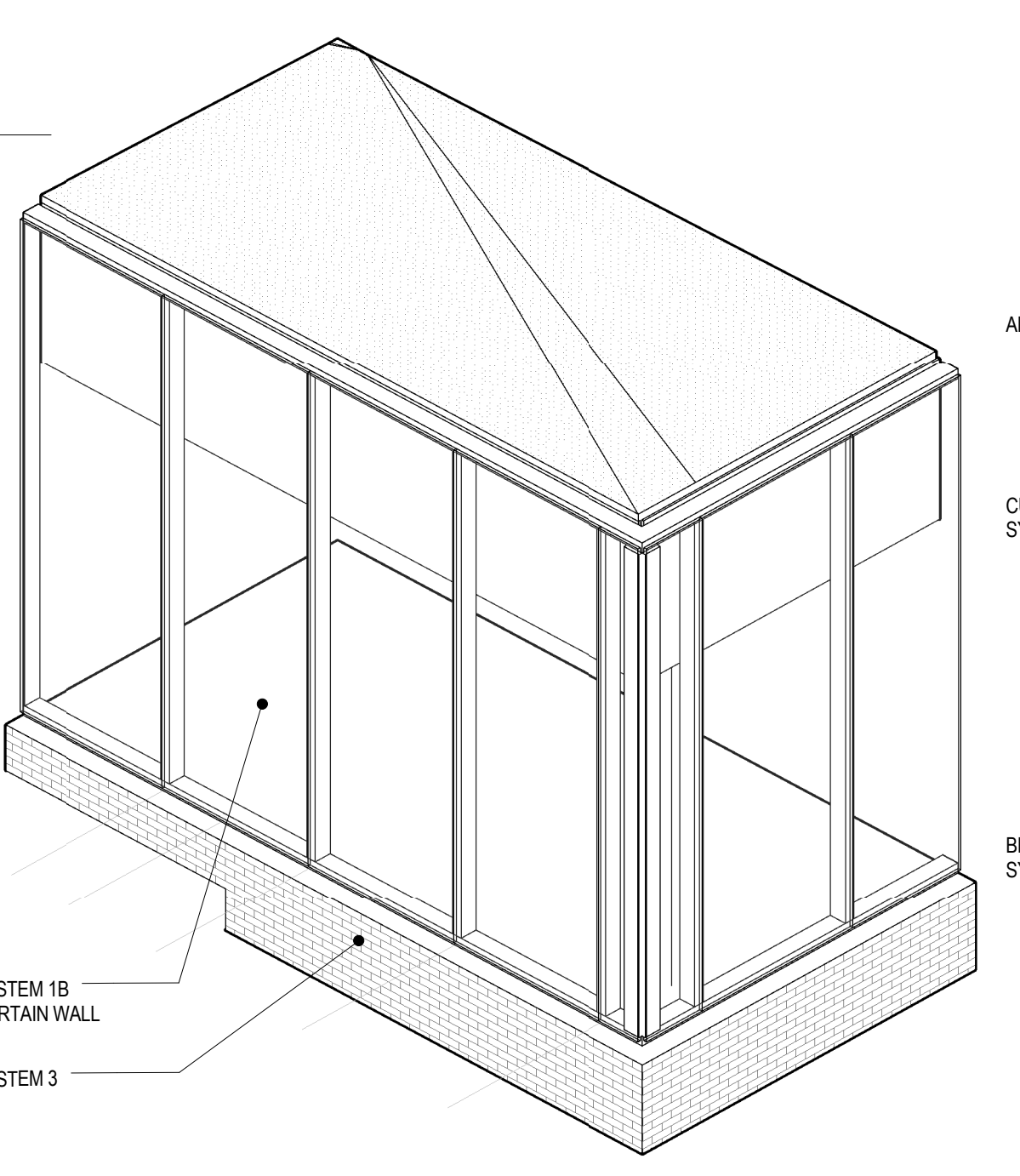

13 PERSPECTIVE
SYSTEM 3 W/ SYSTEM 1B OPENINGS

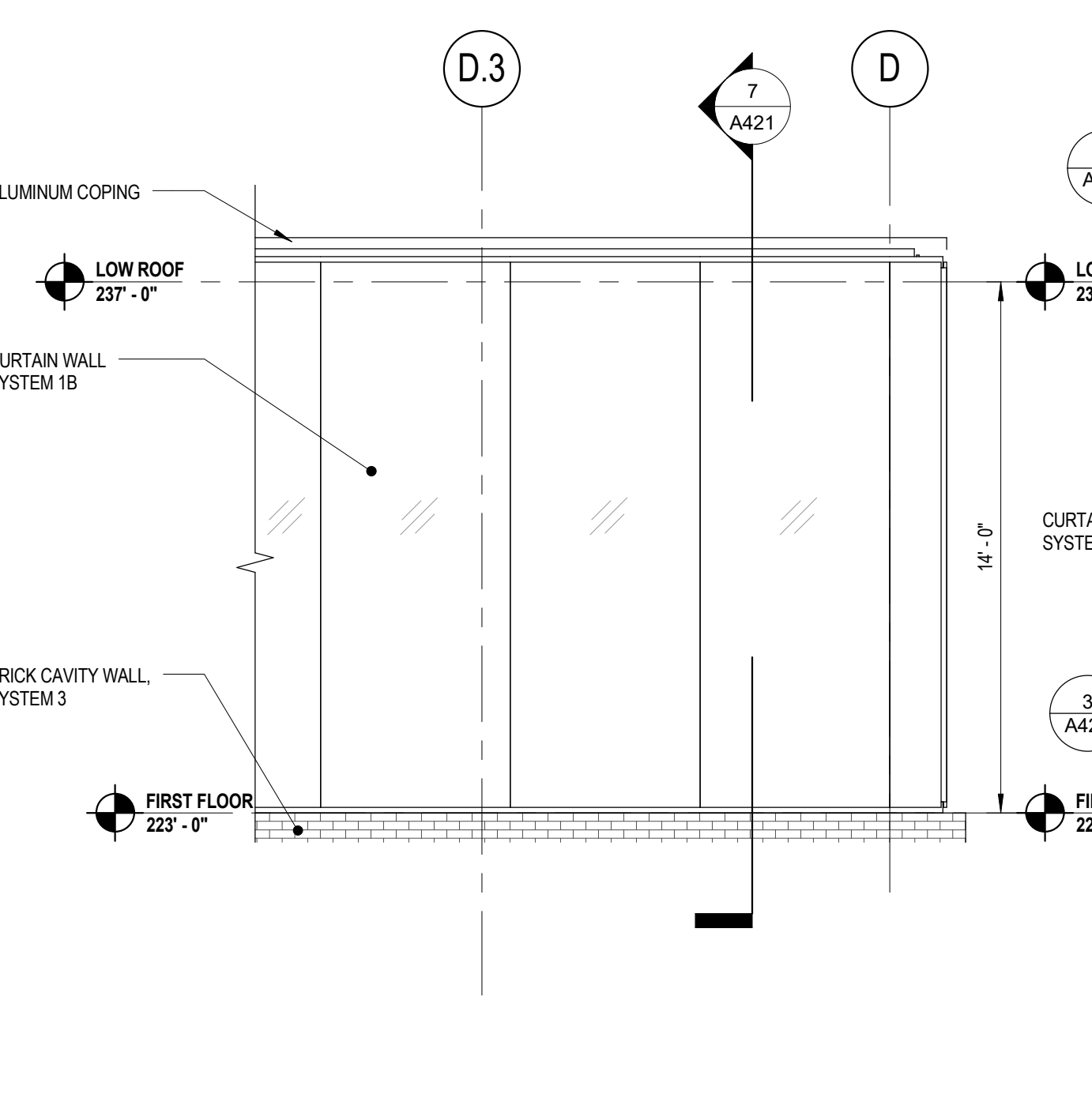

10 ELEVATION
SYSTEM 1B W/ SYSTEM 3 SILL

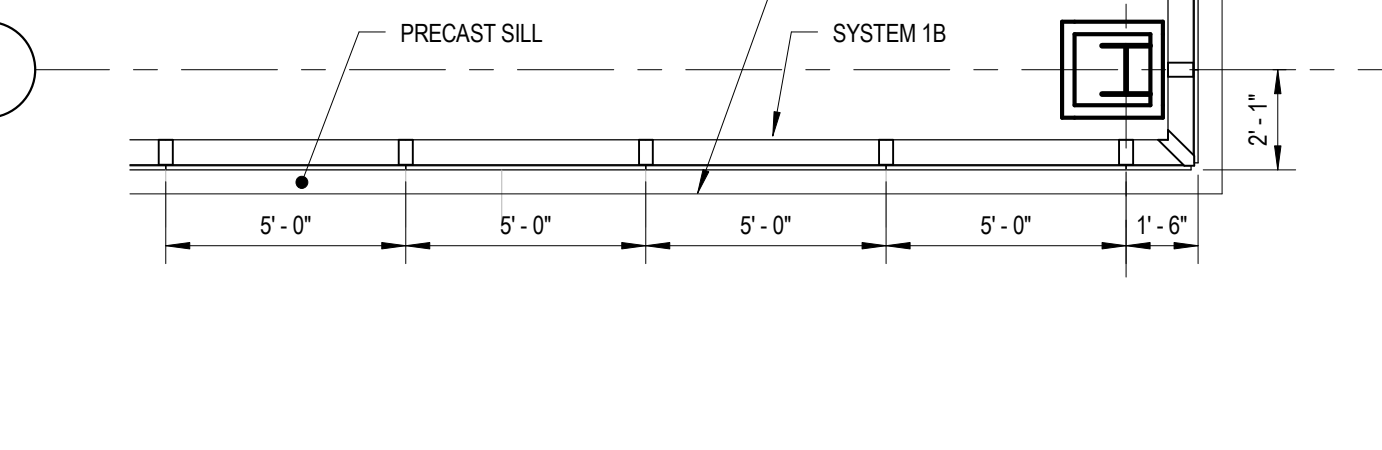

9 ENLARGED PLAN
SYSTEM 1B - ENLARGED PLAN (ROTATED)

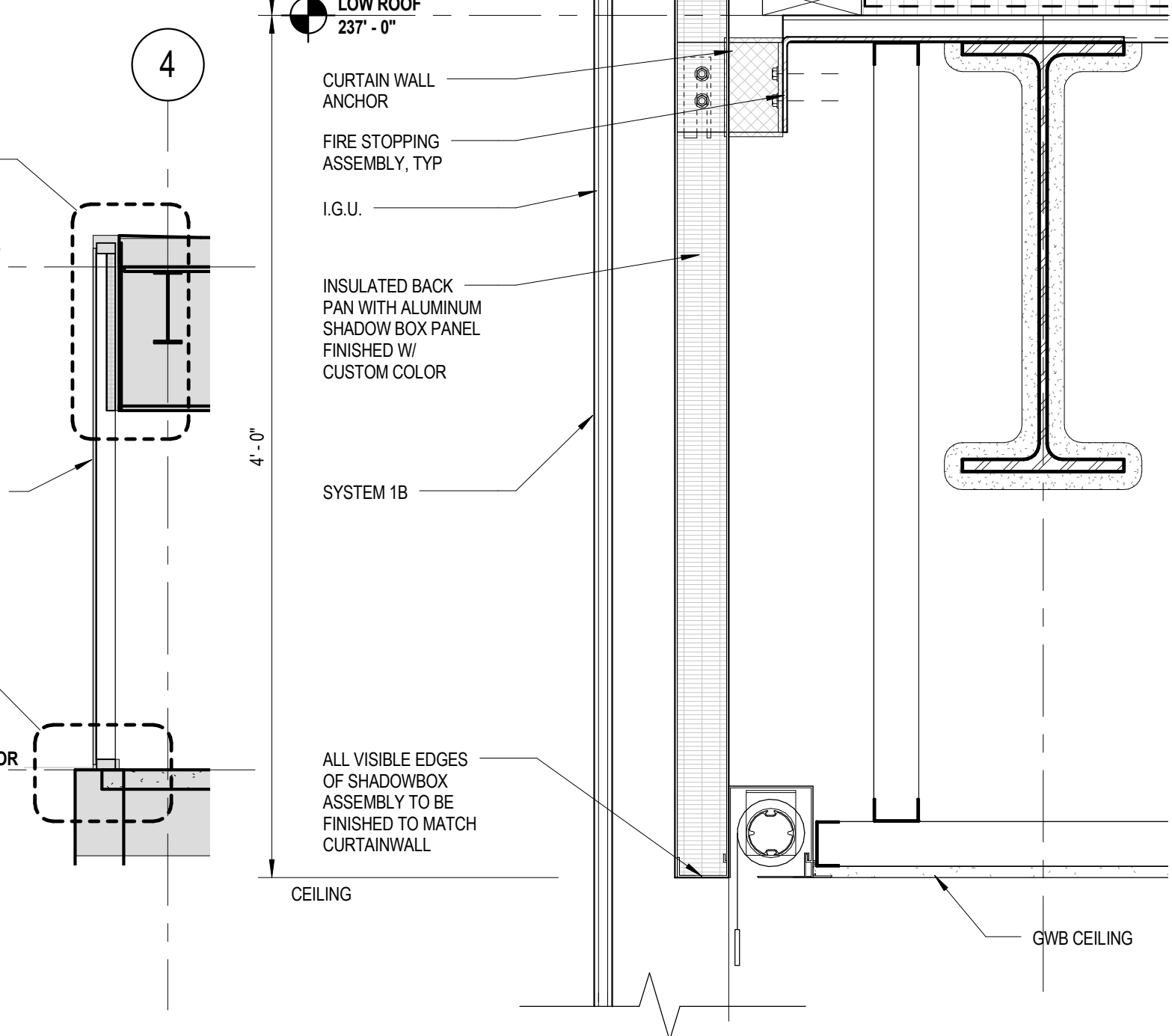

7 WALL SECTION
SYSTEM 1B - WALL SECTION

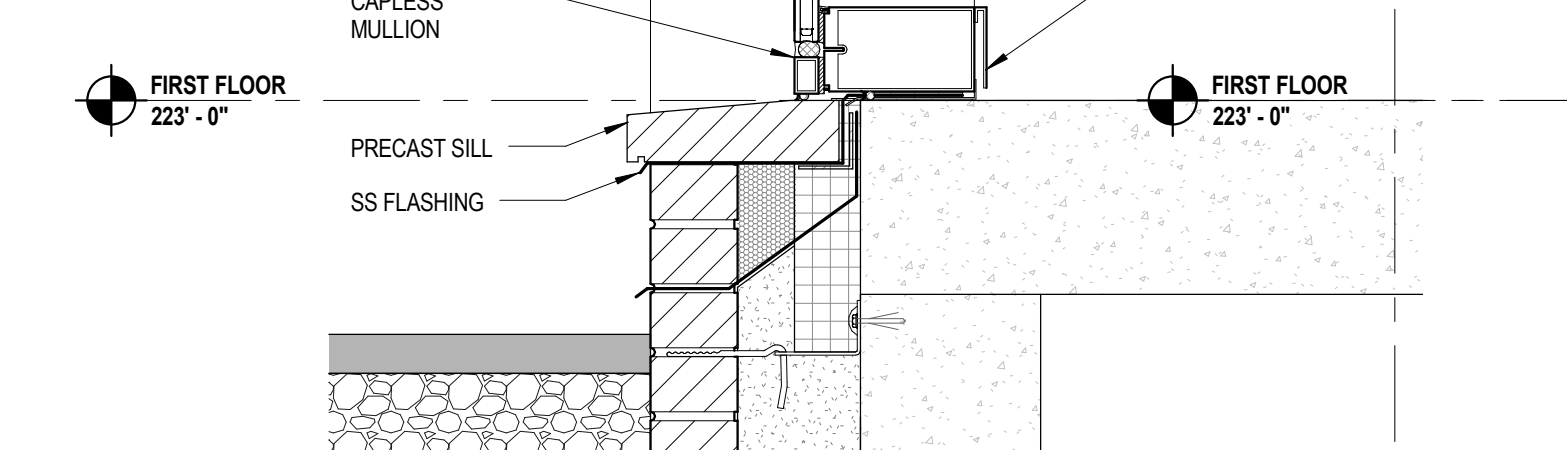

3 SECTION DETAIL
SYSTEM 1B @ SYSTEM 3 - SILL CONDITION

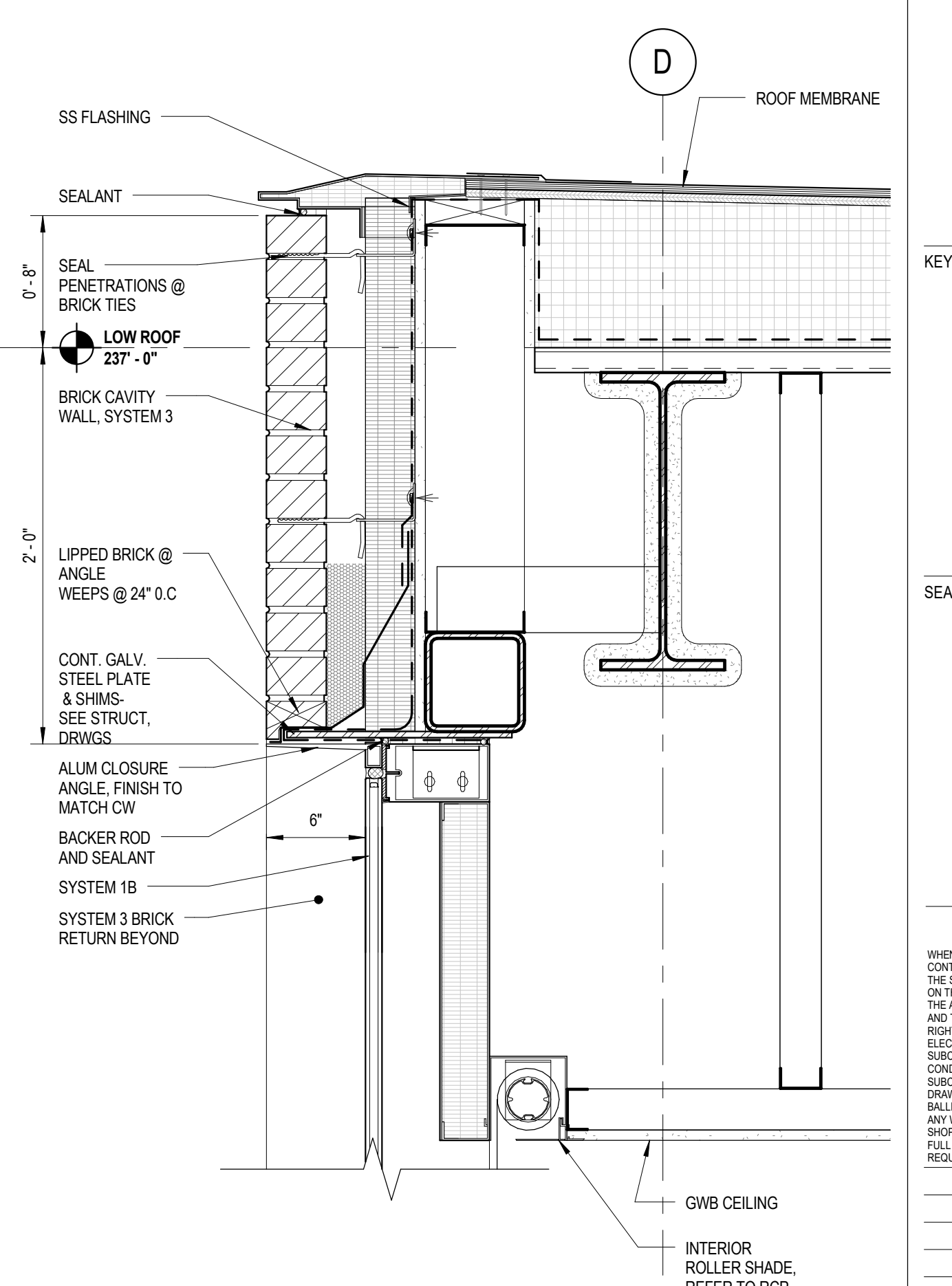

2 TYPICAL DETAIL
SYSTEM 1B @ SYSTEM 3 - HEAD CONDITION

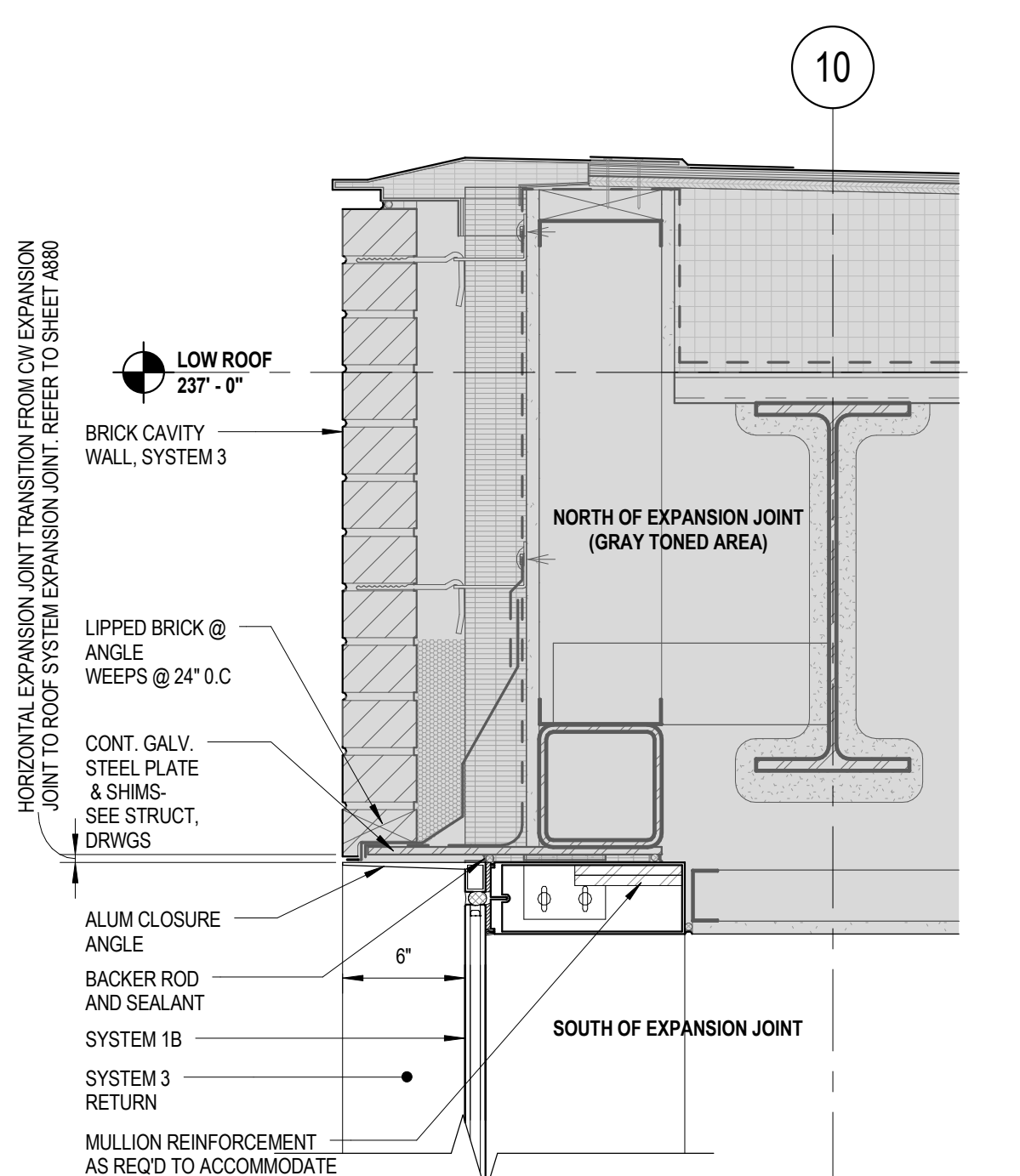

20 SECTION DETAIL
SYSTEM 1B @ SYSTEM 3 @ COL. LINE 10
HEAD CONDITION - HORIZONTAL EXP. JT

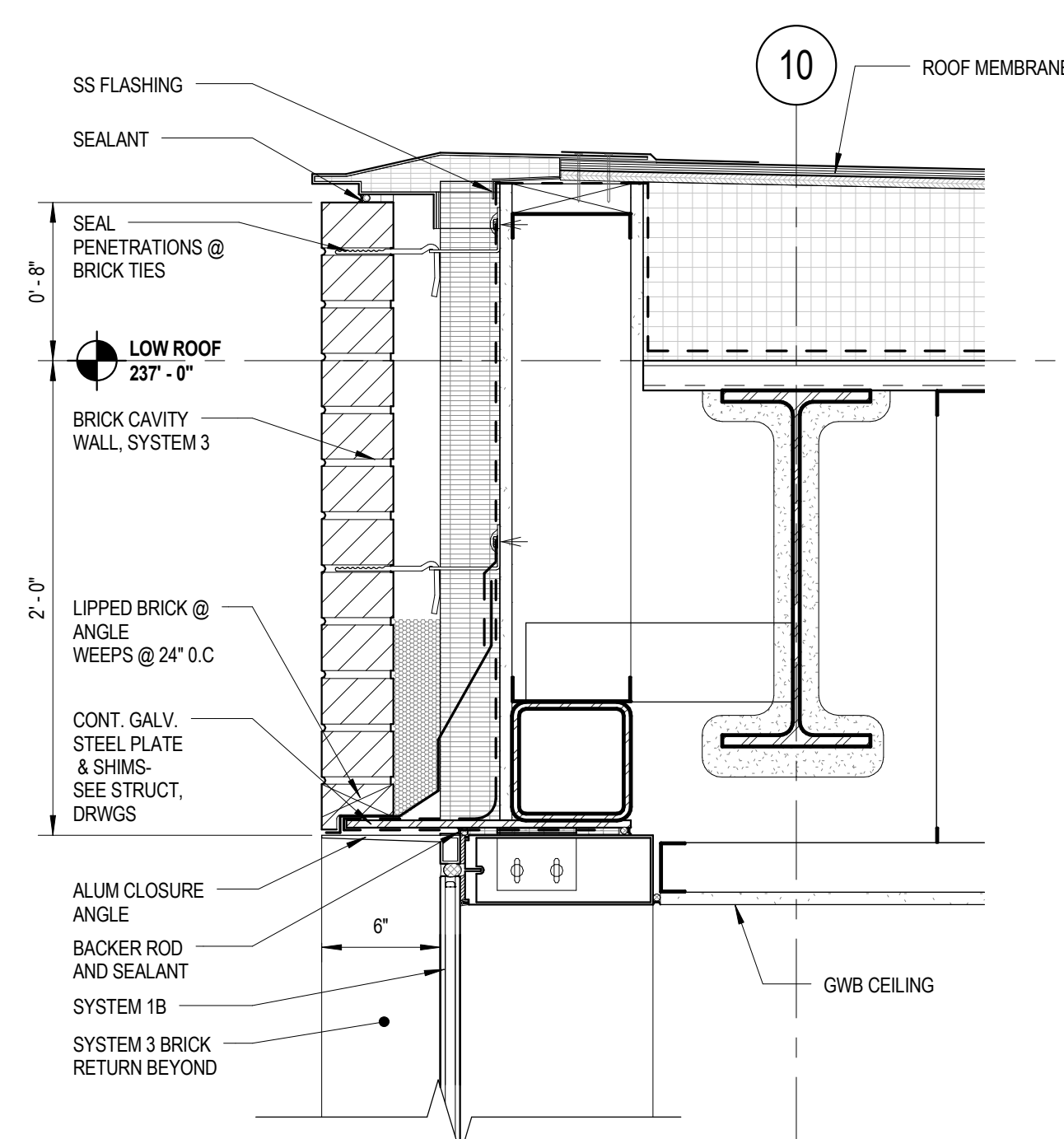

15 SECTION DETAIL
SYSTEM 1B @ SYSTEM 3 @ COL. LINE 10
HEAD CONDITION

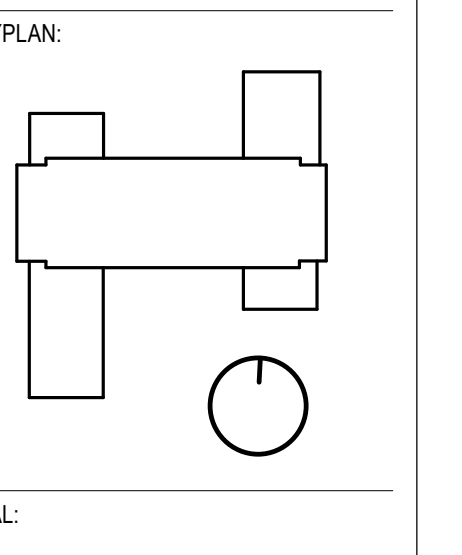

CONDITION OF USE

THIS DOCUMENT IS THE PROPERTY OF BALLINGER AND IS TO BE USED ONLY FOR THE PROJECT AND SITE SPECIFICALLY IDENTIFIED IN THE TITLE. IT IS NOT TO BE REPRODUCED, COPIED, OR TRANSMITTED IN ANY FORM OR BY ANY MEANS, ELECTRONIC OR MECHANICAL, INCLUDING PHOTOCOPYING, RECORDING, OR BY ANY INFORMATION STORAGE AND RETRIEVAL SYSTEM, WITHOUT THE WRITTEN PERMISSION OF BALLINGER. THE USER OF THIS DOCUMENT SHALL BE RESPONSIBLE FOR OBTAINING ALL NECESSARY PERMITS AND APPROVALS FROM THE APPROPRIATE AGENCIES AND AUTHORITIES. BALLINGER SHALL NOT BE RESPONSIBLE FOR ANY CONSEQUENCES OF SUCH REPRODUCTION OR TRANSMISSION. THE USER SHALL BE RESPONSIBLE FOR OBTAINING ALL NECESSARY PERMITS AND APPROVALS FROM THE APPROPRIATE AGENCIES AND AUTHORITIES. BALLINGER SHALL NOT BE RESPONSIBLE FOR ANY CONSEQUENCES OF SUCH REPRODUCTION OR TRANSMISSION.

SYSTEM 1A / 4

METAL PANEL RAINSCREEN SYSTEM 4 W/
SYSTEM 1A CURTAINWALL OPENINGS

BALLINGER

833 CHESTNUT ST, SUITE 1400
PHILADELPHIA, PA 19107
T 215 446 0900
F 215 446 0901
BALLINGER.COM

CONSULTANTS

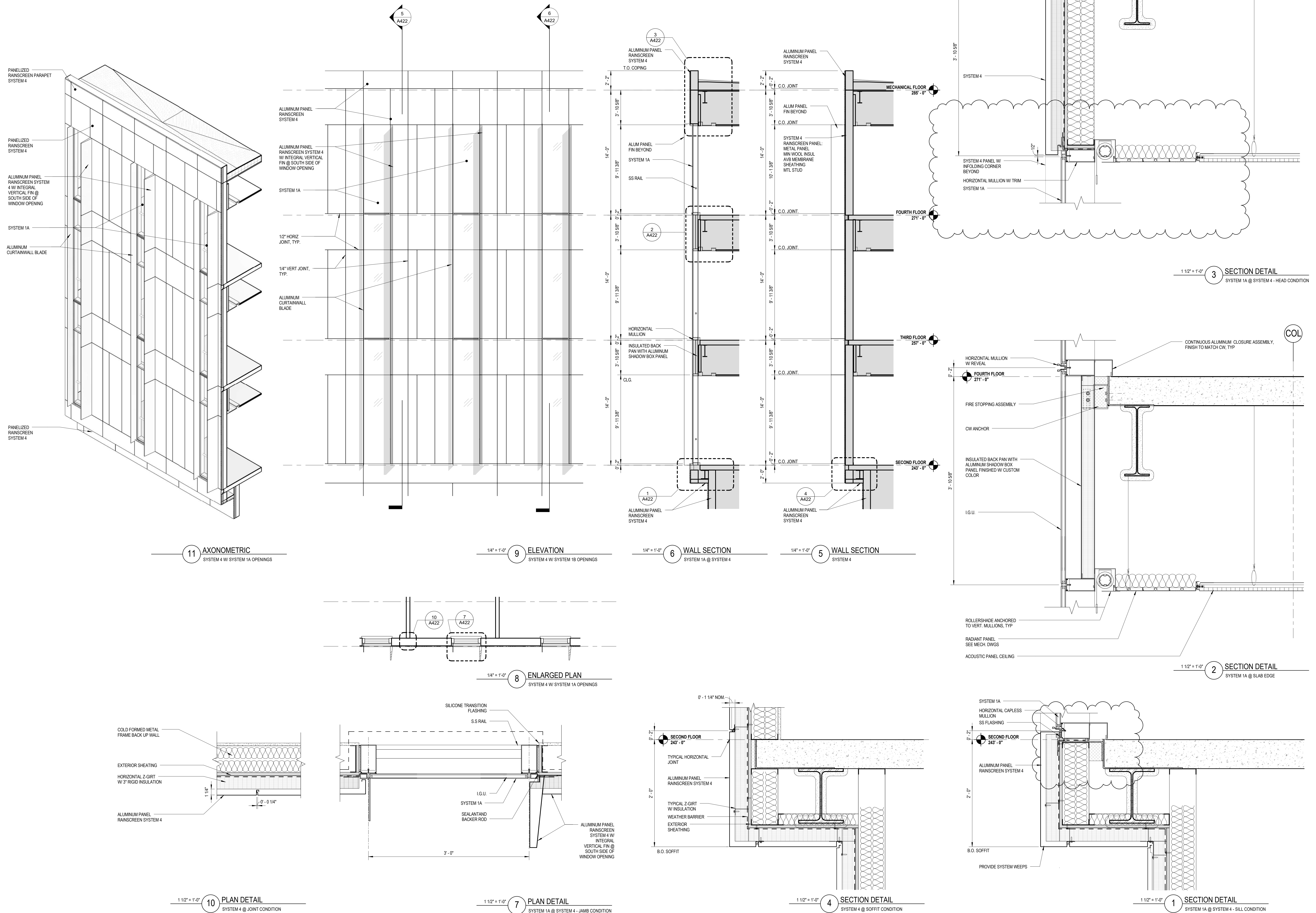

KEYPLAN:

SEAL:

CONDITION OF USE
THIS DOCUMENT IS THE PROPERTY OF BALLINGER AND IS NOT TO BE REPRODUCED OR TRANSMITTED IN ANY FORM OR BY ANY MEANS, ELECTRONIC OR MECHANICAL, INCLUDING PHOTOCOPYING, RECORDING, OR BY ANY INFORMATION STORAGE AND RETRIEVAL SYSTEM, WITHOUT THE WRITTEN PERMISSION OF BALLINGER. THE USER OF THIS DOCUMENT IS RESPONSIBLE FOR OBTAINING ALL NECESSARY PERMITS AND APPROVALS FROM THE APPROPRIATE AUTHORITIES. BALLINGER AND ITS CONSULTANTS SHALL NOT BE RESPONSIBLE FOR ANY DAMAGE, LOSS, OR INJURY TO PERSONS OR PROPERTY, INCLUDING THE USER'S PROPERTY, ARISING FROM THE USE OF THIS DOCUMENT OR THE INFORMATION CONTAINED HEREIN.

07/31/17 ISSUE NO. 5
05/19/17 EXT. SYSTEMS-ADD. 1
11/23/16 EXTERIOR SYSTEMS
DRAWING ISSUE

PROJECT: 15085.00
SCALE: As indicated

ARCHITECTURE

SYSTEM SHEET
SYSTEM 1A / 4

NUMBER:

A422

SYSTEM 1A / 5

SYSTEM 5 W/ SYSTEM 1A CURTAINWALL OPENINGS

BALLINGER

833 CHESTNUT ST, SUITE 1400
PHILADELPHIA, PA 19107
T 215 446 0900
F 215 446 0901
BALLINGER.COM

CONSULTANTS:

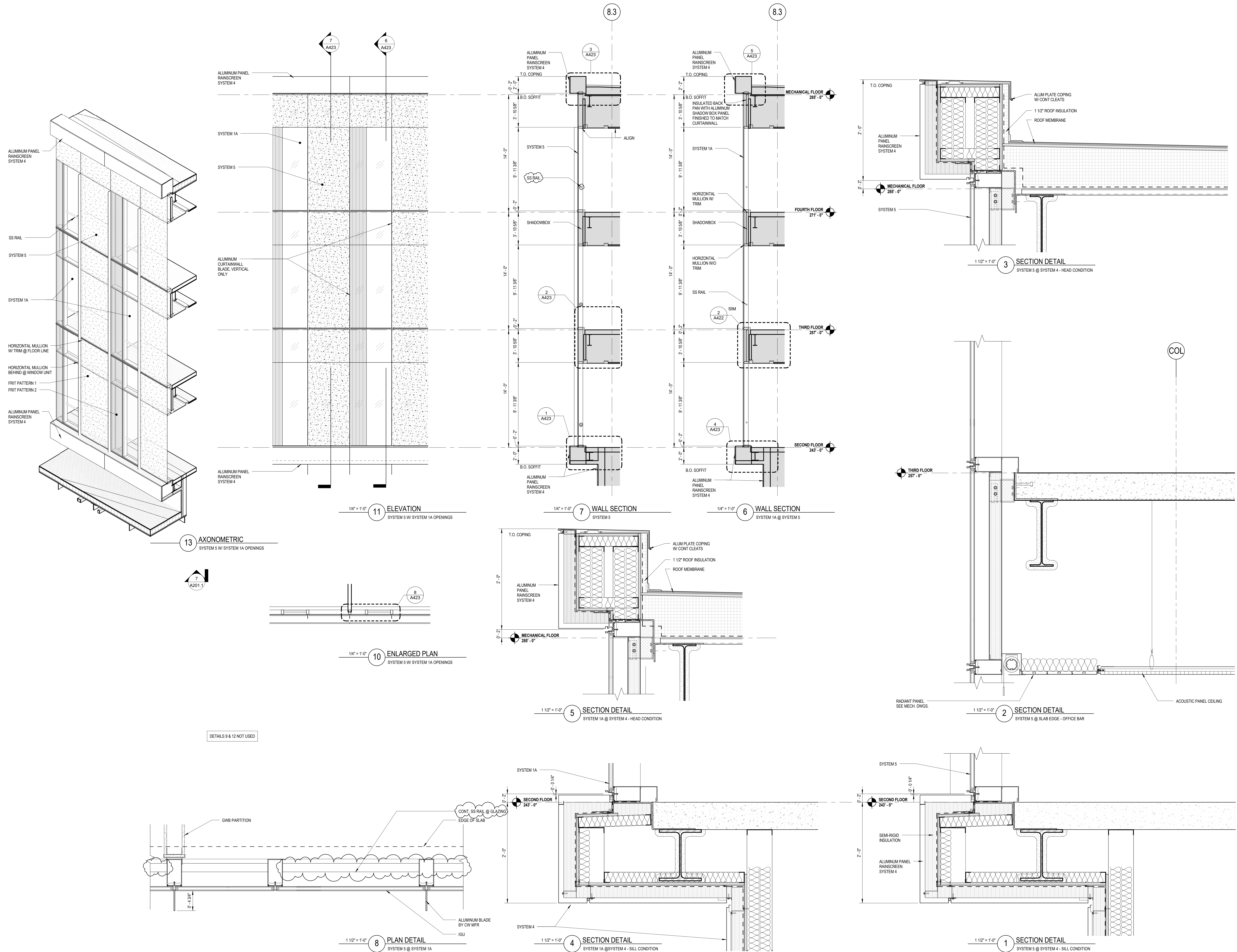

DETAILS 9 & 12 NOT USED

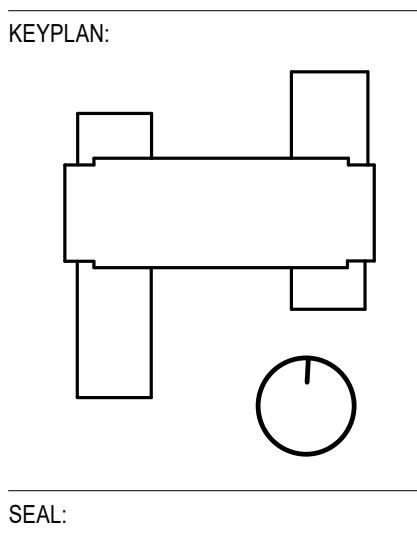

CONDITION OF USE

THIS DOCUMENT IS THE PROPERTY OF BALLINGER AND IS TO BE USED ONLY FOR THE PROJECT AND SITE SPECIFICALLY IDENTIFIED HEREIN. IT IS NOT TO BE REPRODUCED, COPIED, OR TRANSMITTED IN ANY FORM OR BY ANY MEANS, ELECTRONIC OR MECHANICAL, INCLUDING PHOTOCOPYING, RECORDING, OR BY ANY INFORMATION STORAGE AND RETRIEVAL SYSTEM, WITHOUT THE WRITTEN PERMISSION OF BALLINGER. THE USER OF THIS DOCUMENT SHALL BE RESPONSIBLE FOR OBTAINING ALL NECESSARY PERMITS AND APPROVALS FROM THE APPROPRIATE AUTHORITIES. BALLINGER SHALL NOT BE RESPONSIBLE FOR ANY DAMAGE TO PERSONS OR PROPERTY ARISING FROM THE USE OF THIS DOCUMENT.

082417 ISSUE NO. 6
073117 ISSUE NO. 5
051917 EXT. SYSTEMS - ADD. 1
112316 EXTERIOR SYSTEMS -
DRAWING ISSUE

PROJECT: 15085.00
SCALE: As indicated
ARCHITECTURE

SYSTEM SHEET
SYSTEM 1A / 5

NUMBER:
A423

SYSTEM 2

LAMINATED STRUCTURAL GLASS WALL

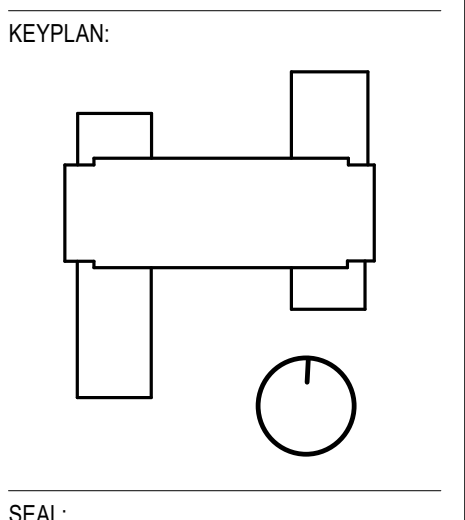
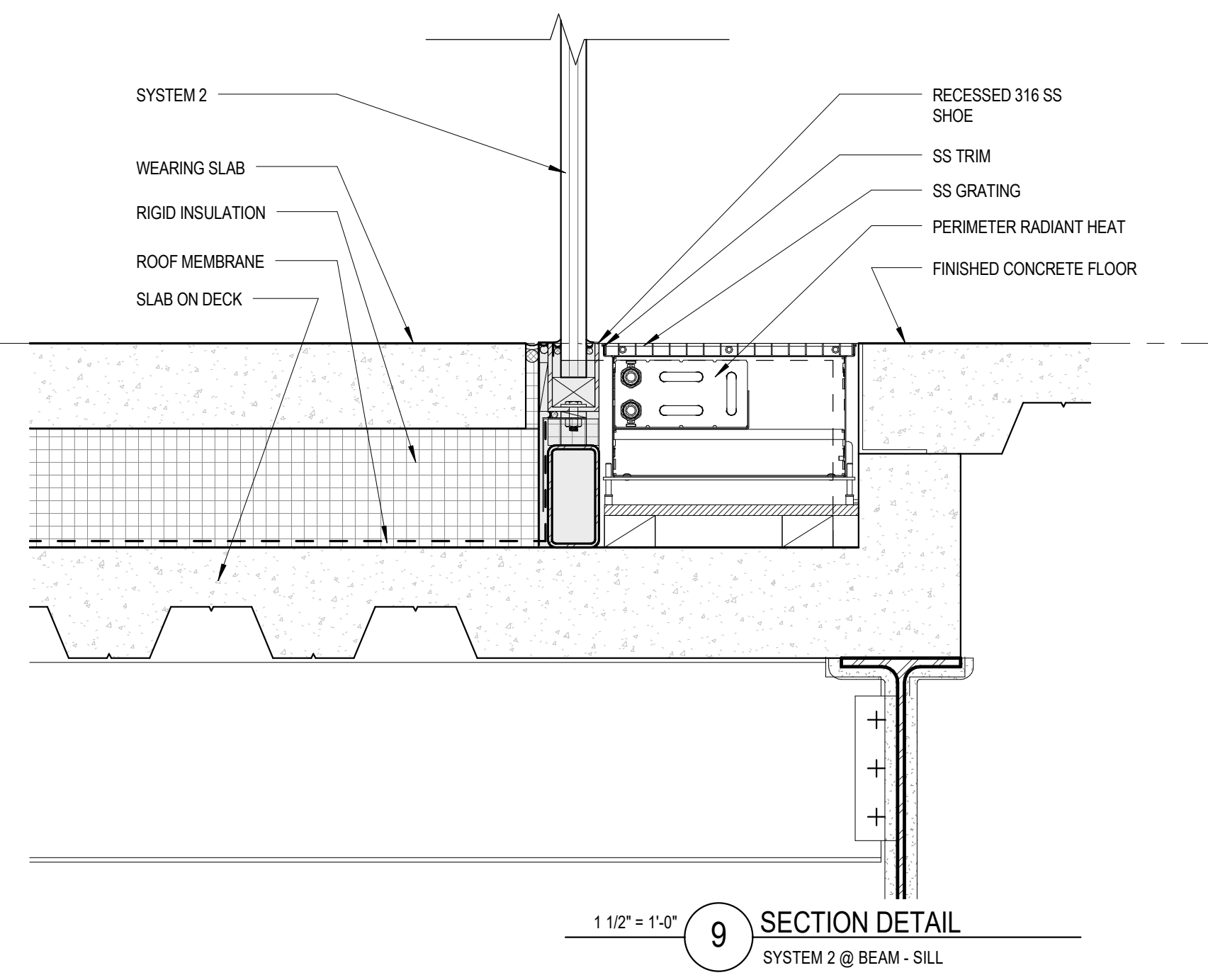
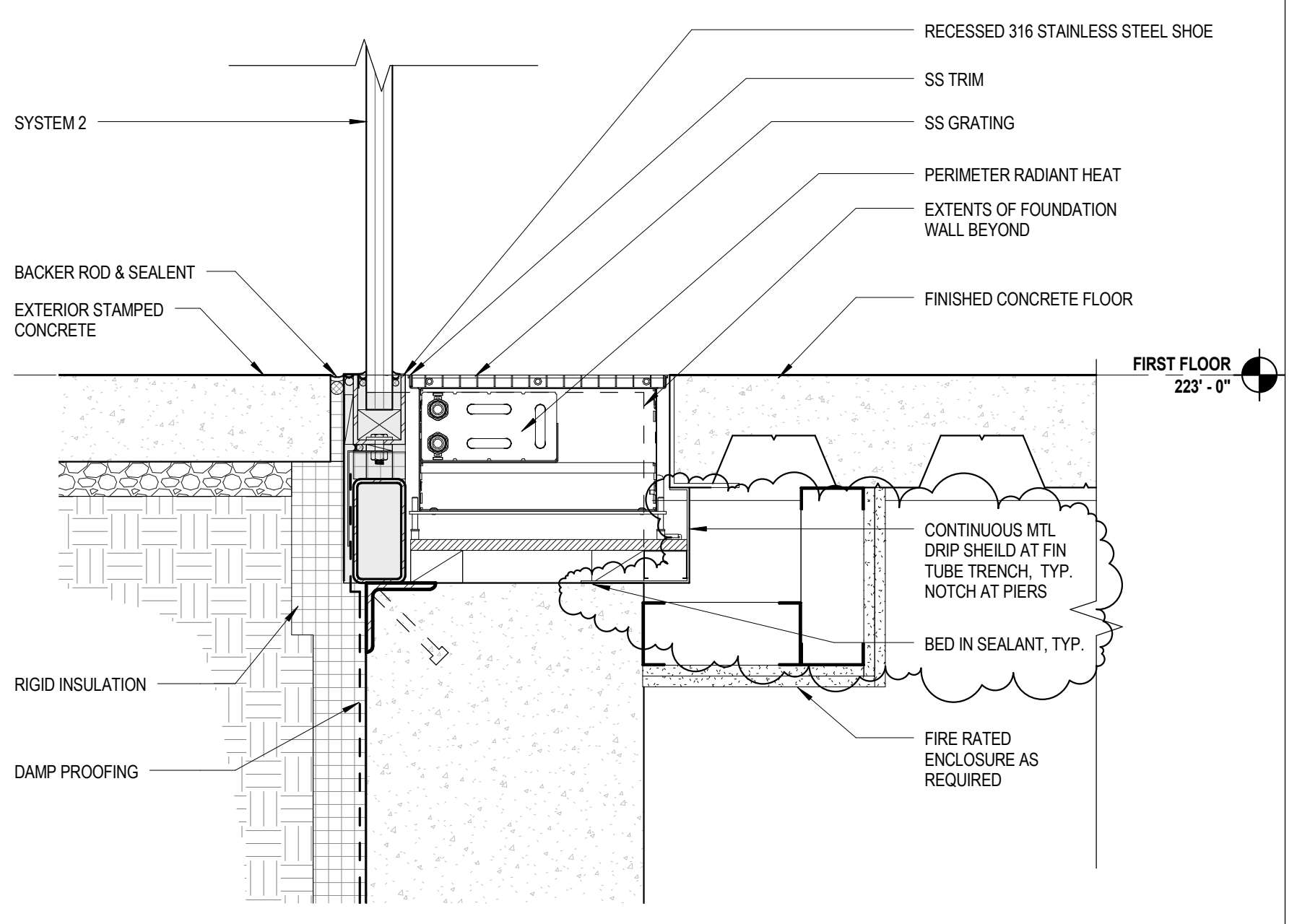
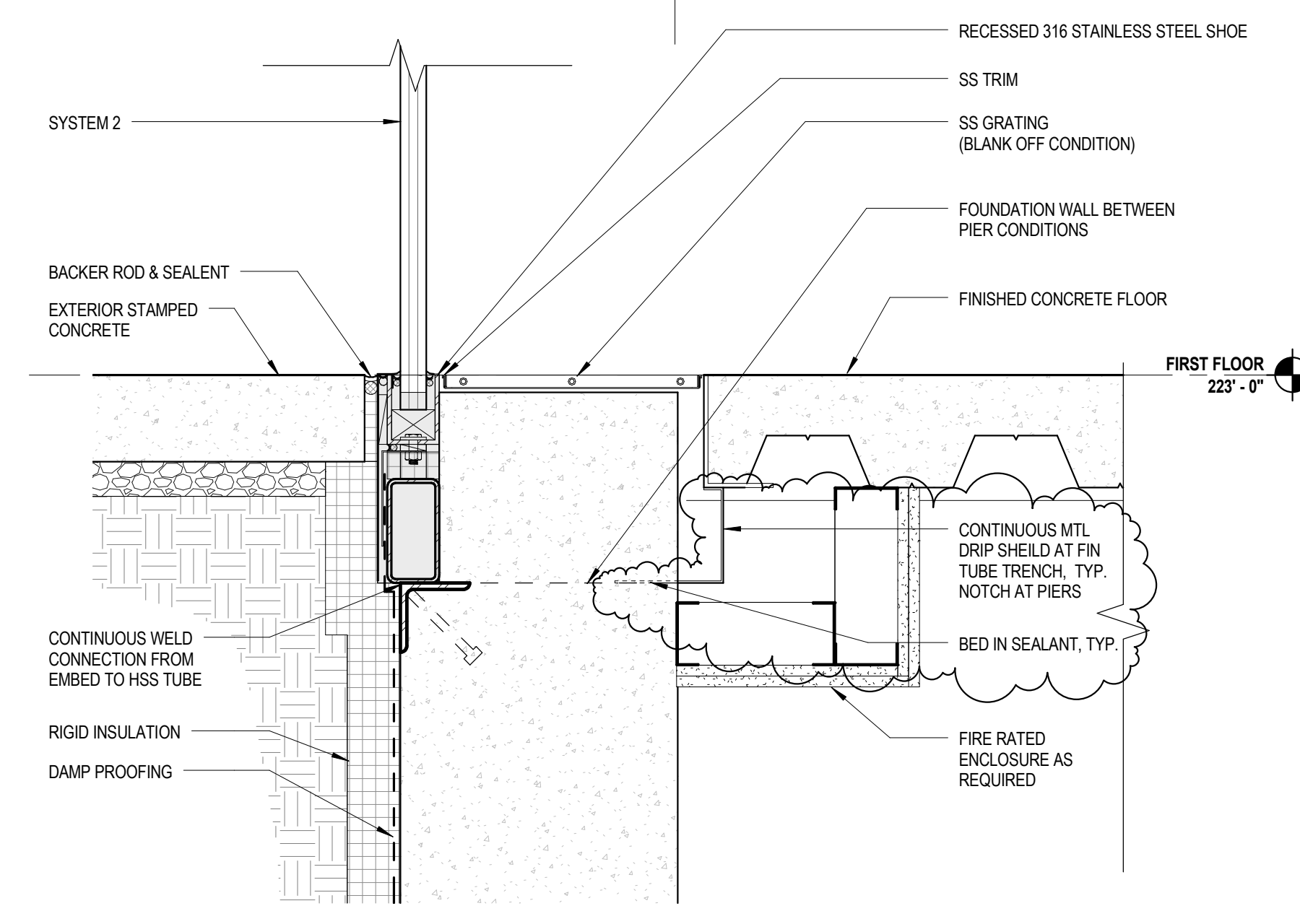
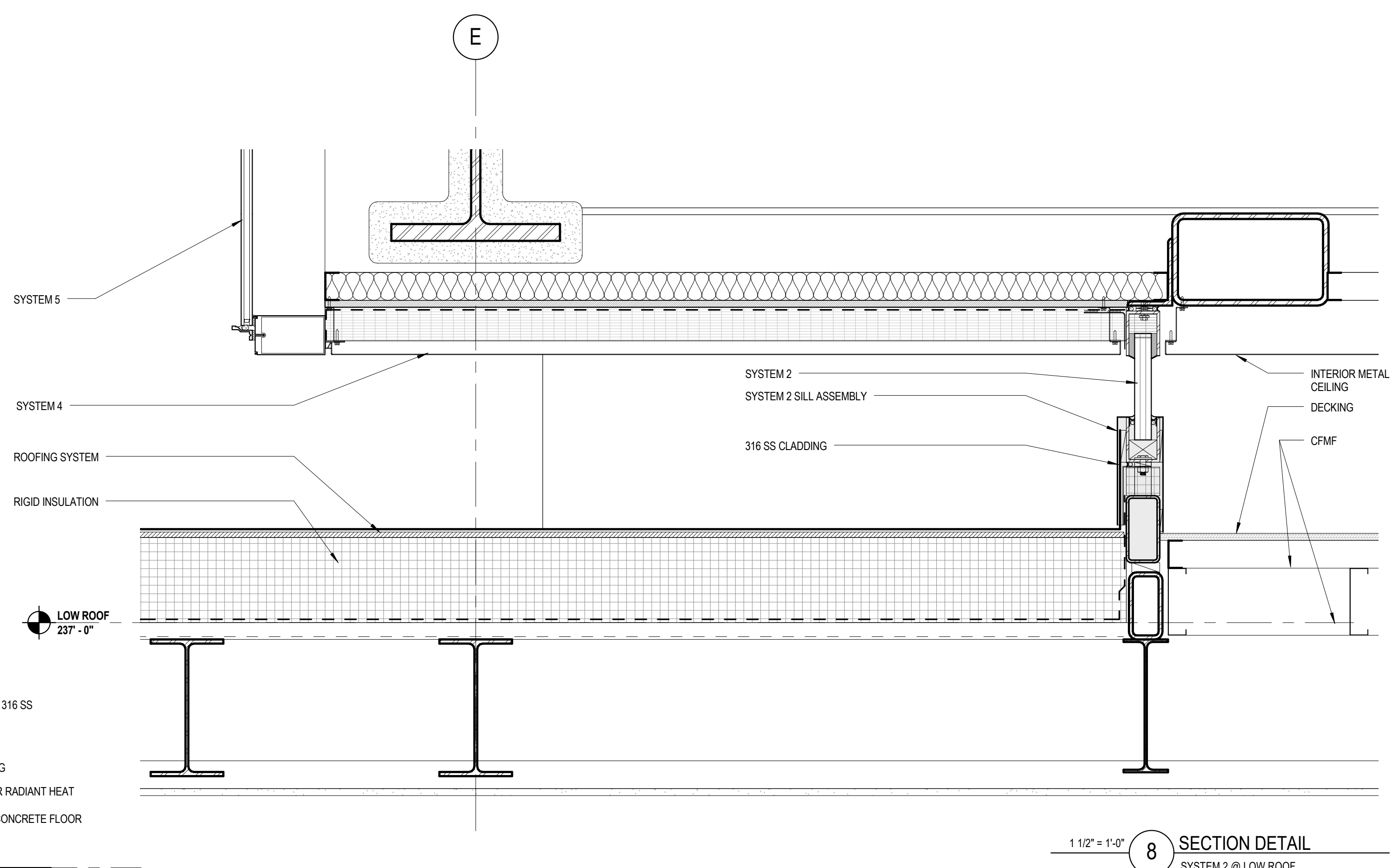
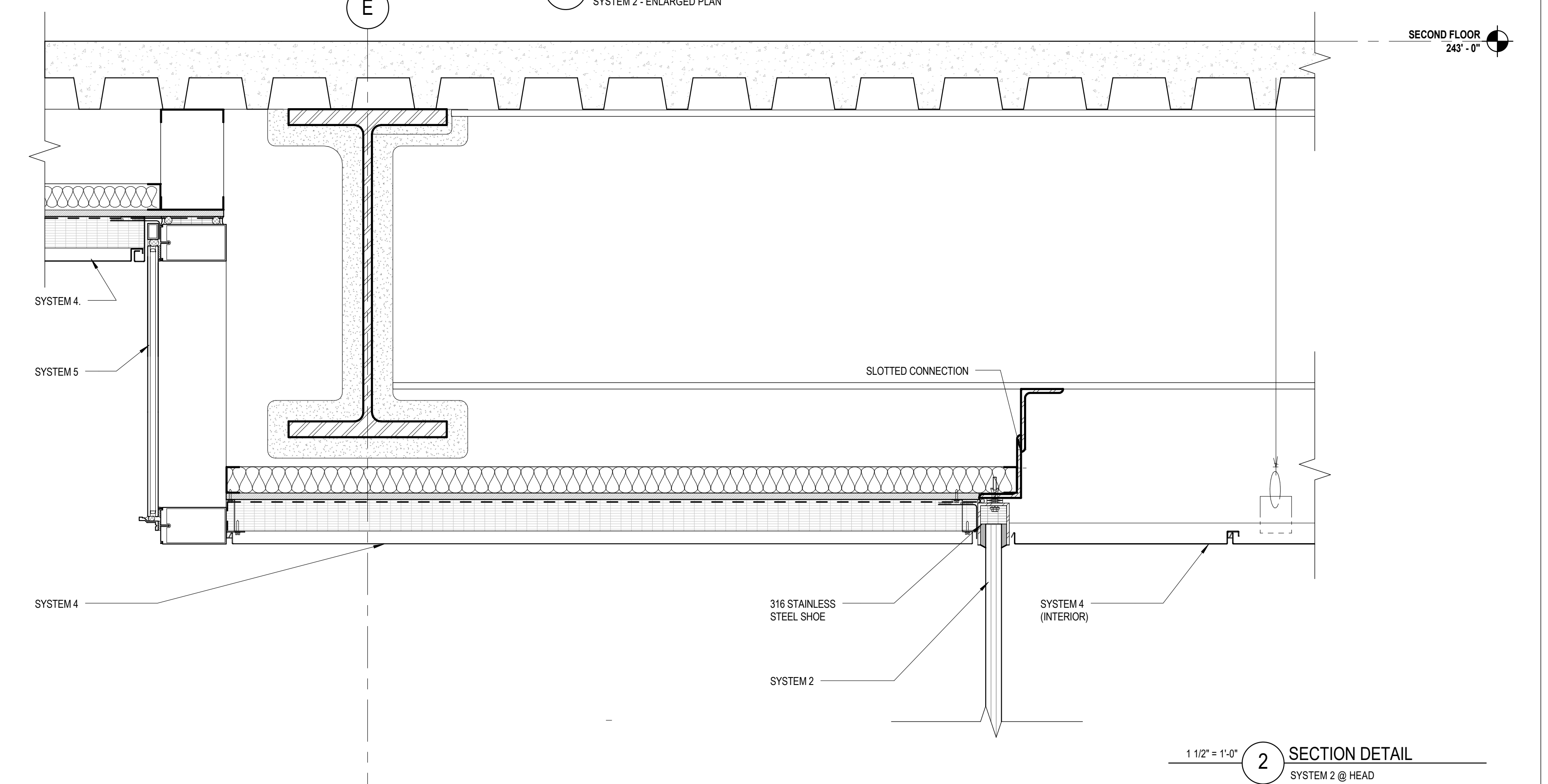
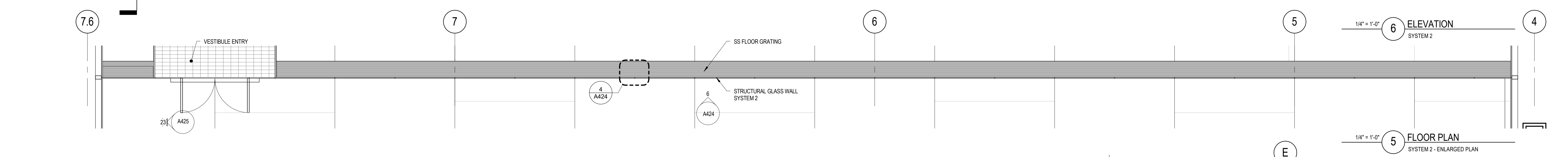
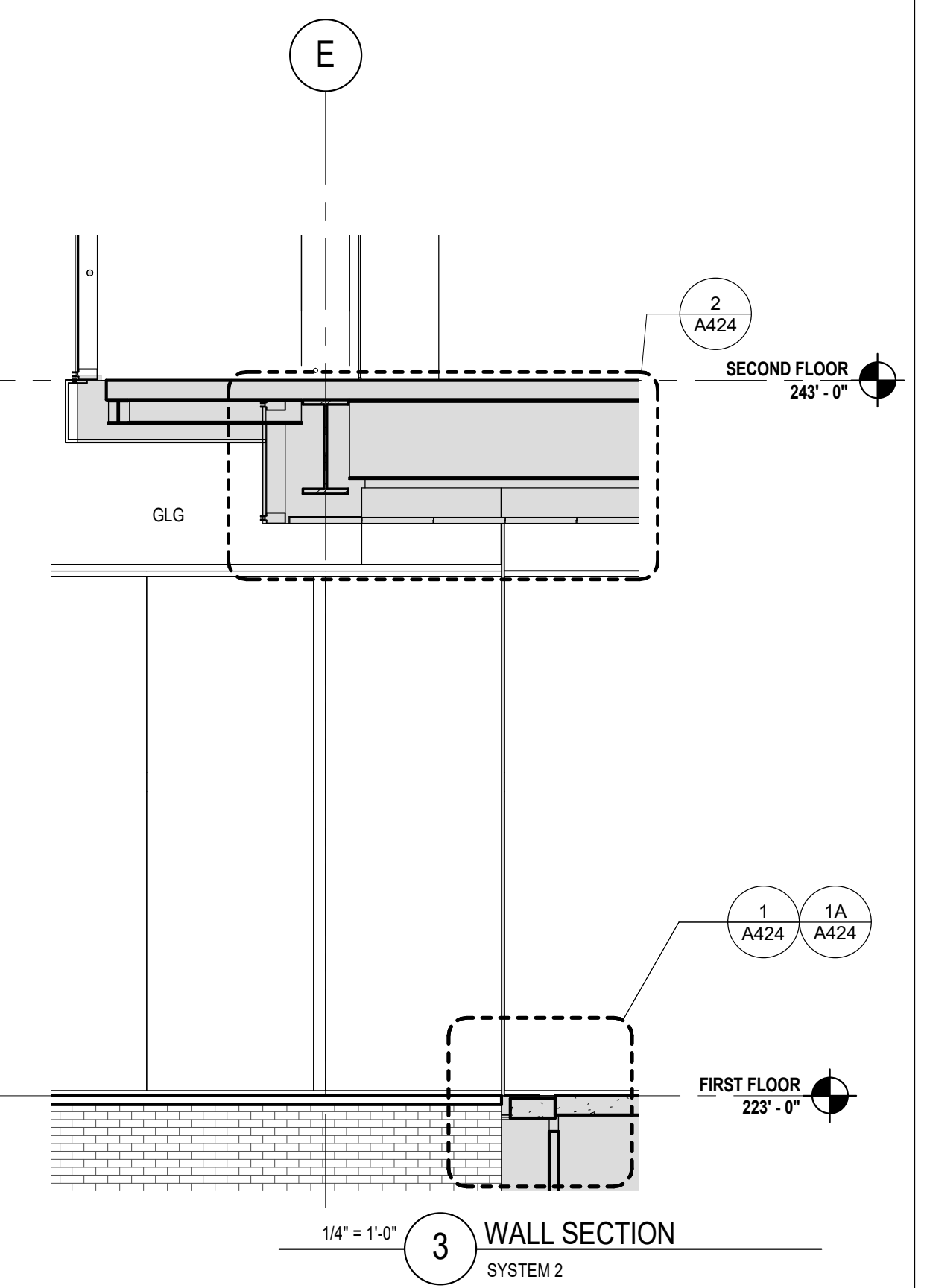
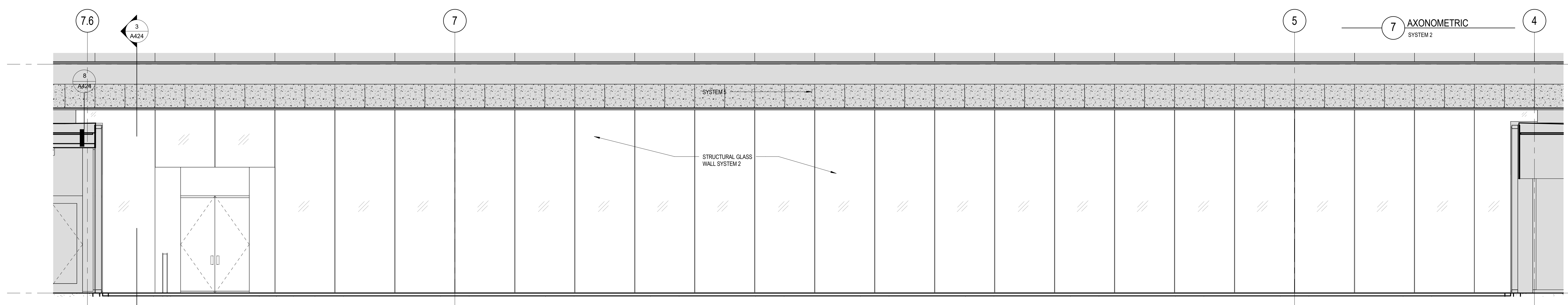
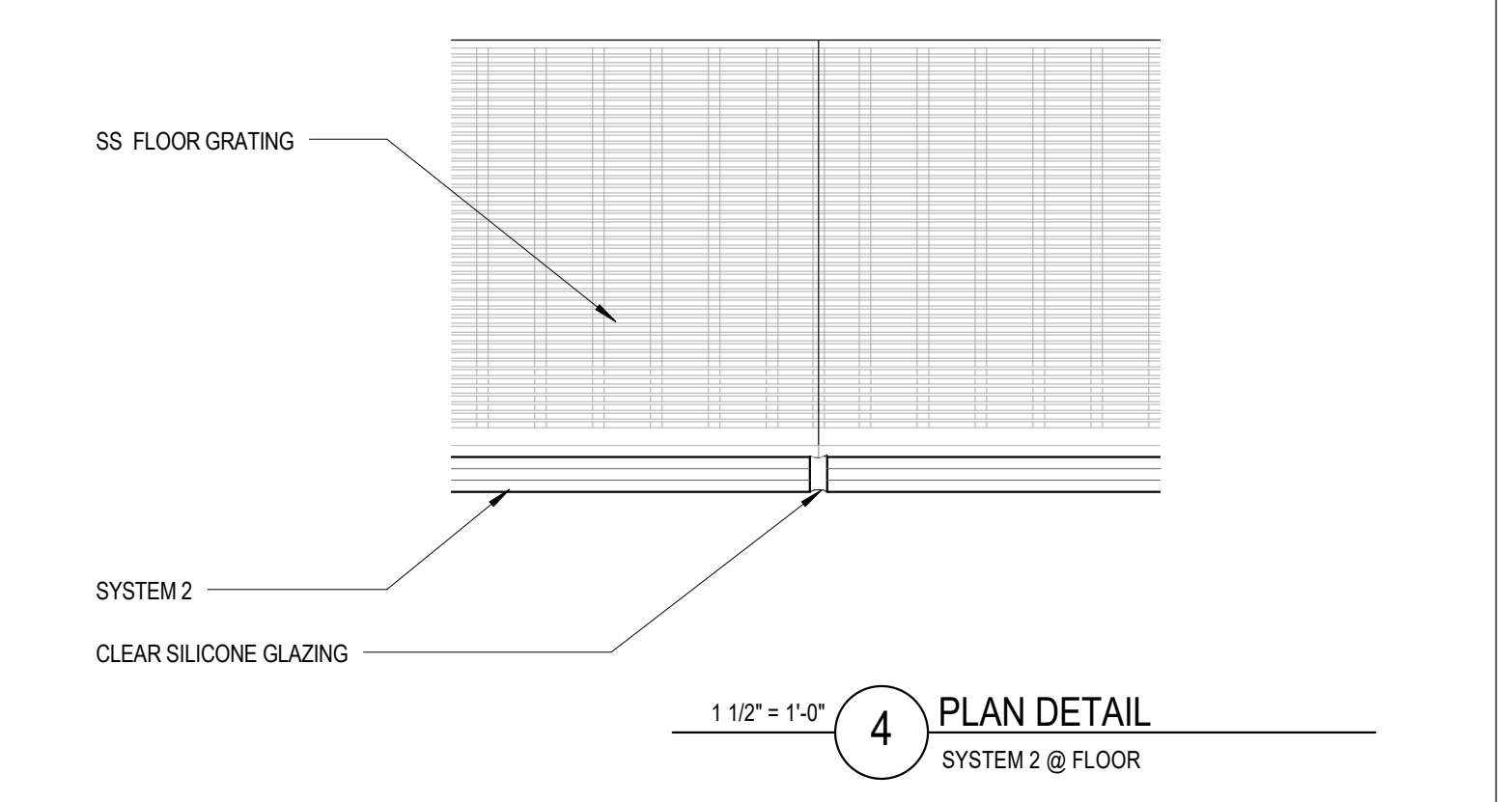
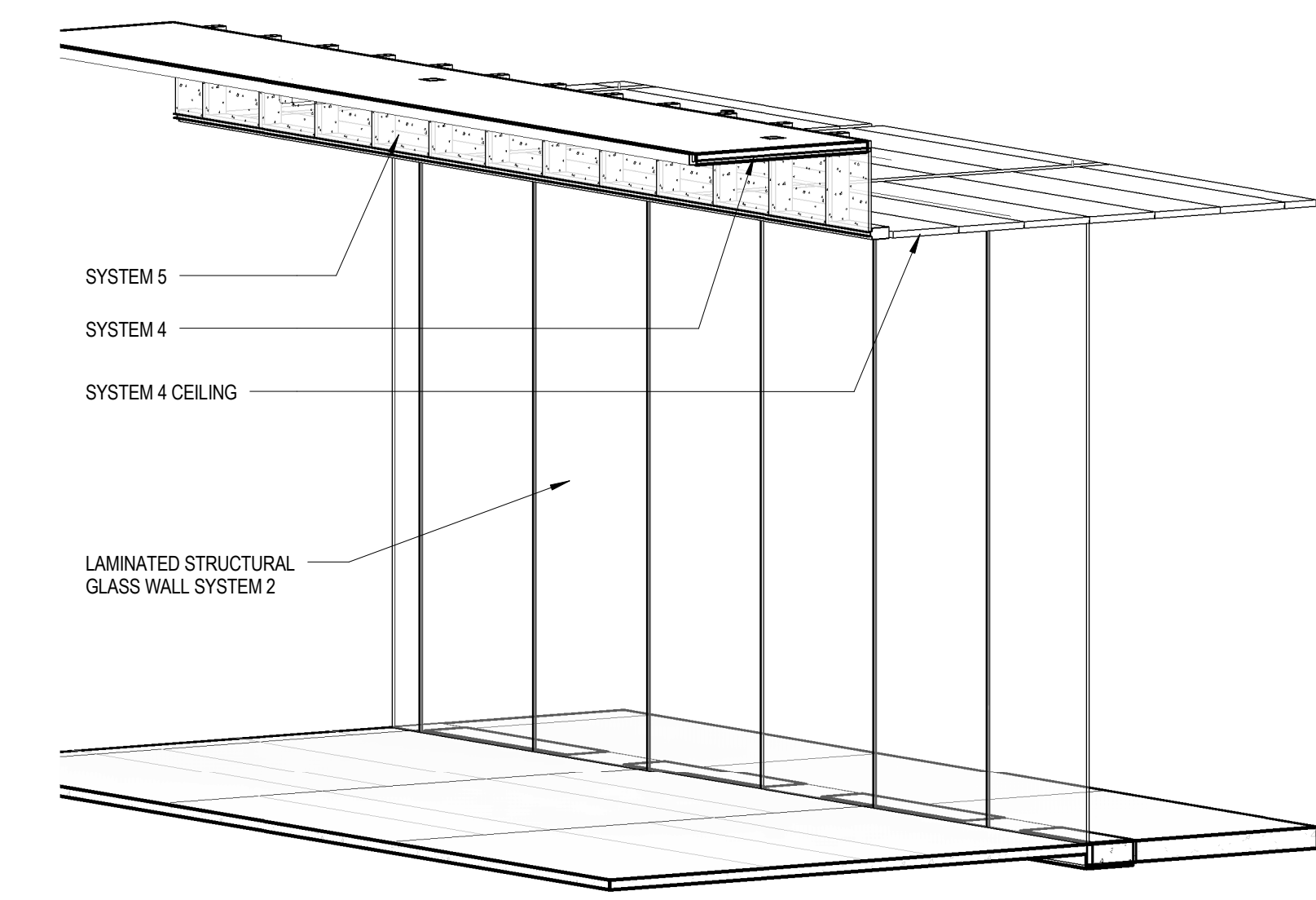

SEAL:

CONDITION OF USE
THIS DOCUMENT IS THE PROPERTY OF BALLINGER AND IS TO BE USED ONLY FOR THE PROJECT AND SITE SPECIFICALLY IDENTIFIED IN THE TITLE. IT IS NOT TO BE REPRODUCED, COPIED, OR TRANSMITTED IN ANY FORM OR BY ANY MEANS, ELECTRONIC OR MECHANICAL, INCLUDING PHOTOCOPYING, RECORDING, OR BY ANY INFORMATION STORAGE AND RETRIEVAL SYSTEM, WITHOUT THE WRITTEN PERMISSION OF BALLINGER. THE USER OF THIS DOCUMENT SHALL BE RESPONSIBLE FOR OBTAINING ALL NECESSARY PERMITS AND APPROVALS FROM THE APPROPRIATE AUTHORITIES. BALLINGER SHALL NOT BE RESPONSIBLE FOR ANY DAMAGE TO PERSONS OR PROPERTY ARISING FROM THE USE OF THIS DOCUMENT.

05/01/18 ISSUE NO. 19
07/31/17 ISSUE NO. 5
05/19/17 EXT. SYSTEMS-ADD. 1
11/23/16 EXT. SYSTEMS
DRAWING ISSUE

PROJECT: 15085.00
SCALE: As indicated
ARCHITECTURE

SYSTEM SHEET
SYSTEM 2

NUMBER:

A424

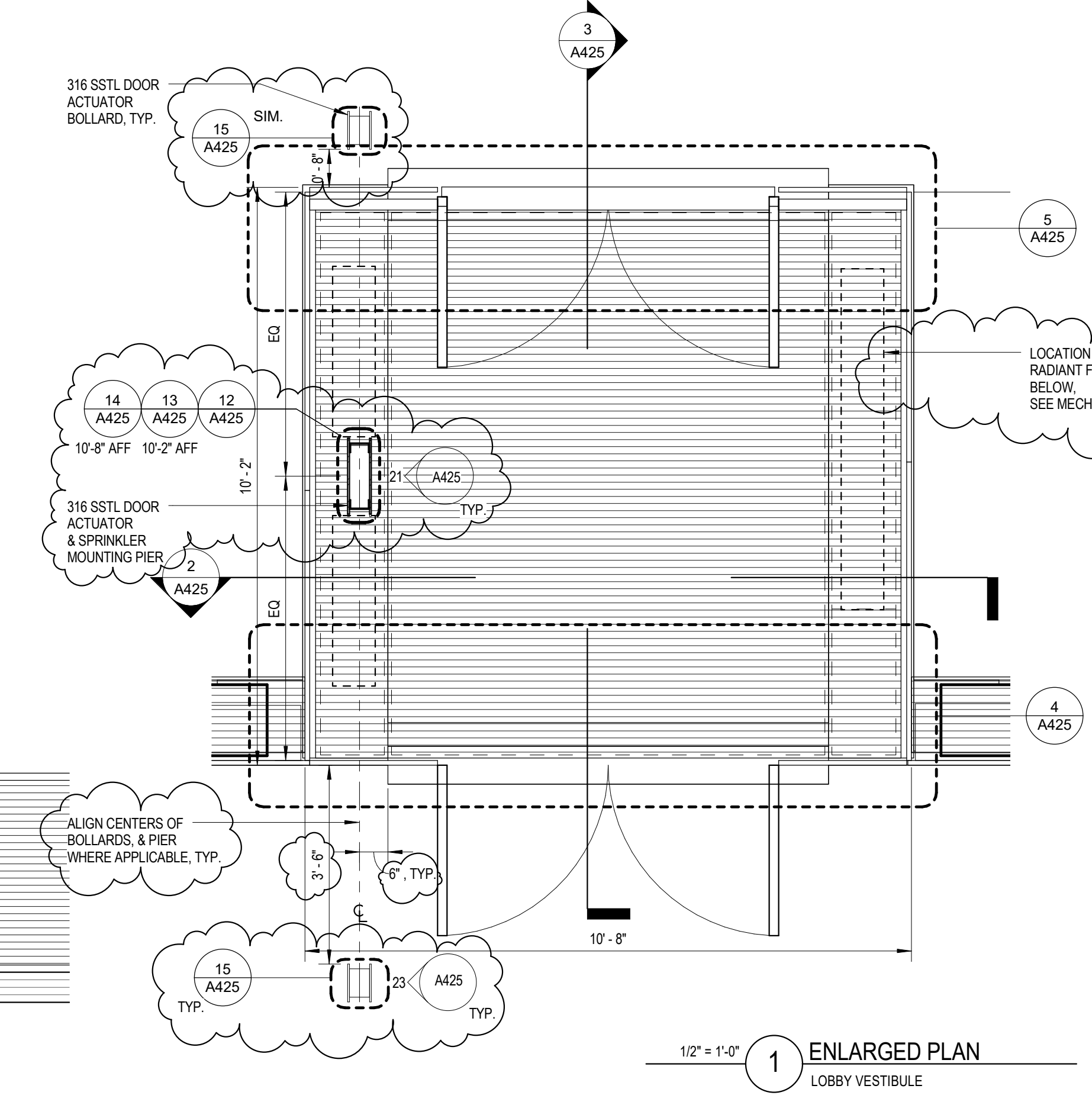
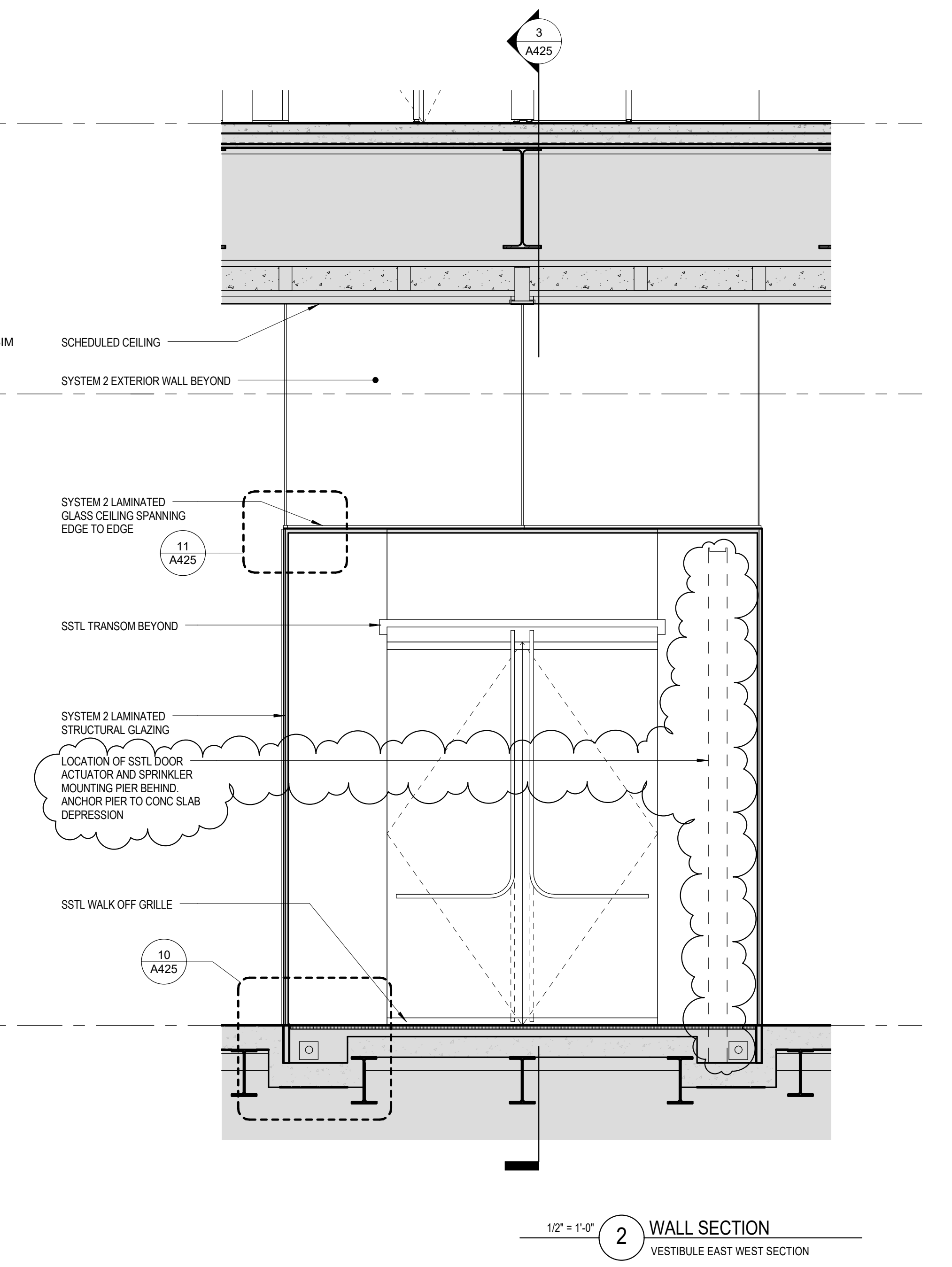
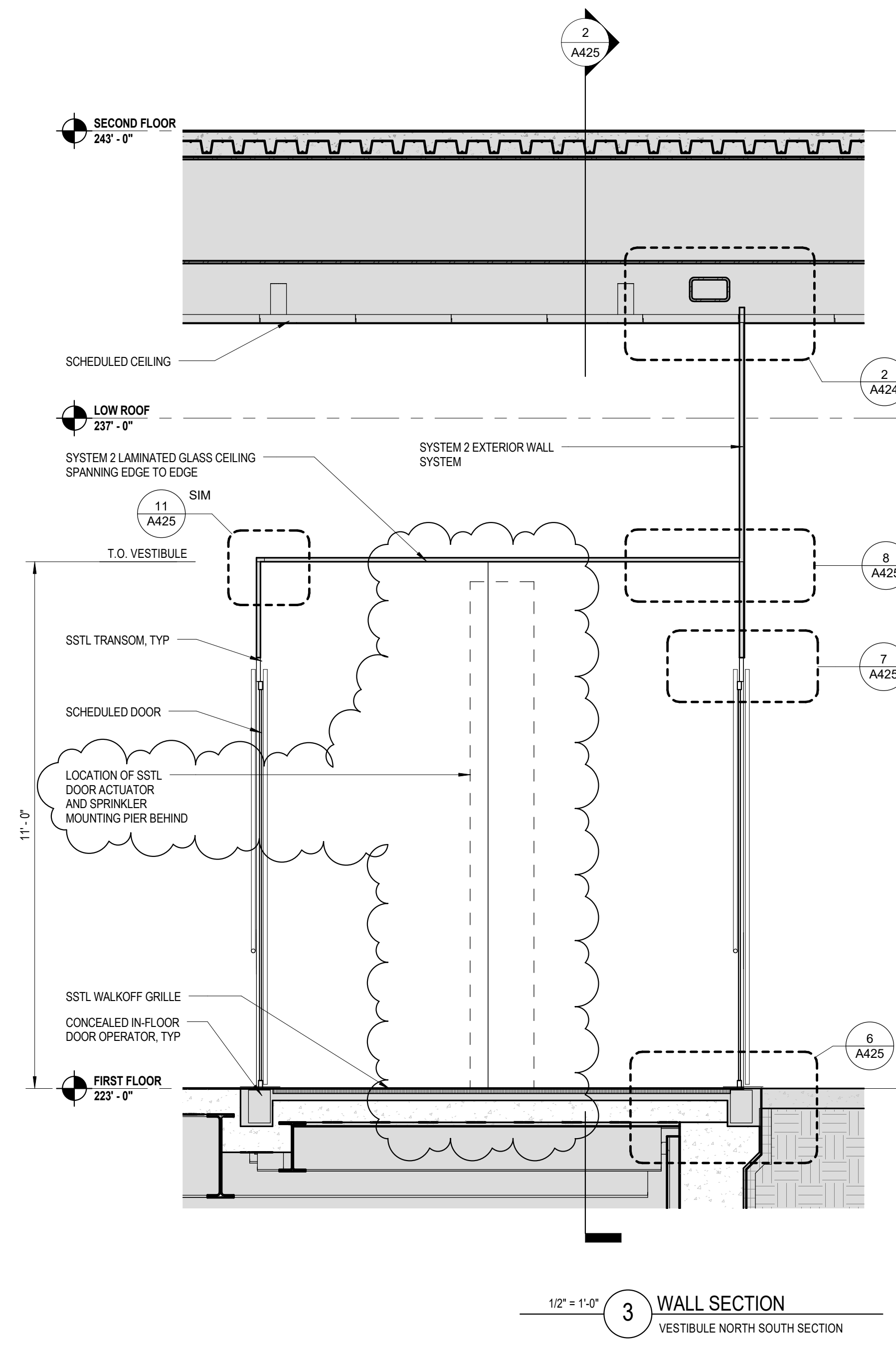
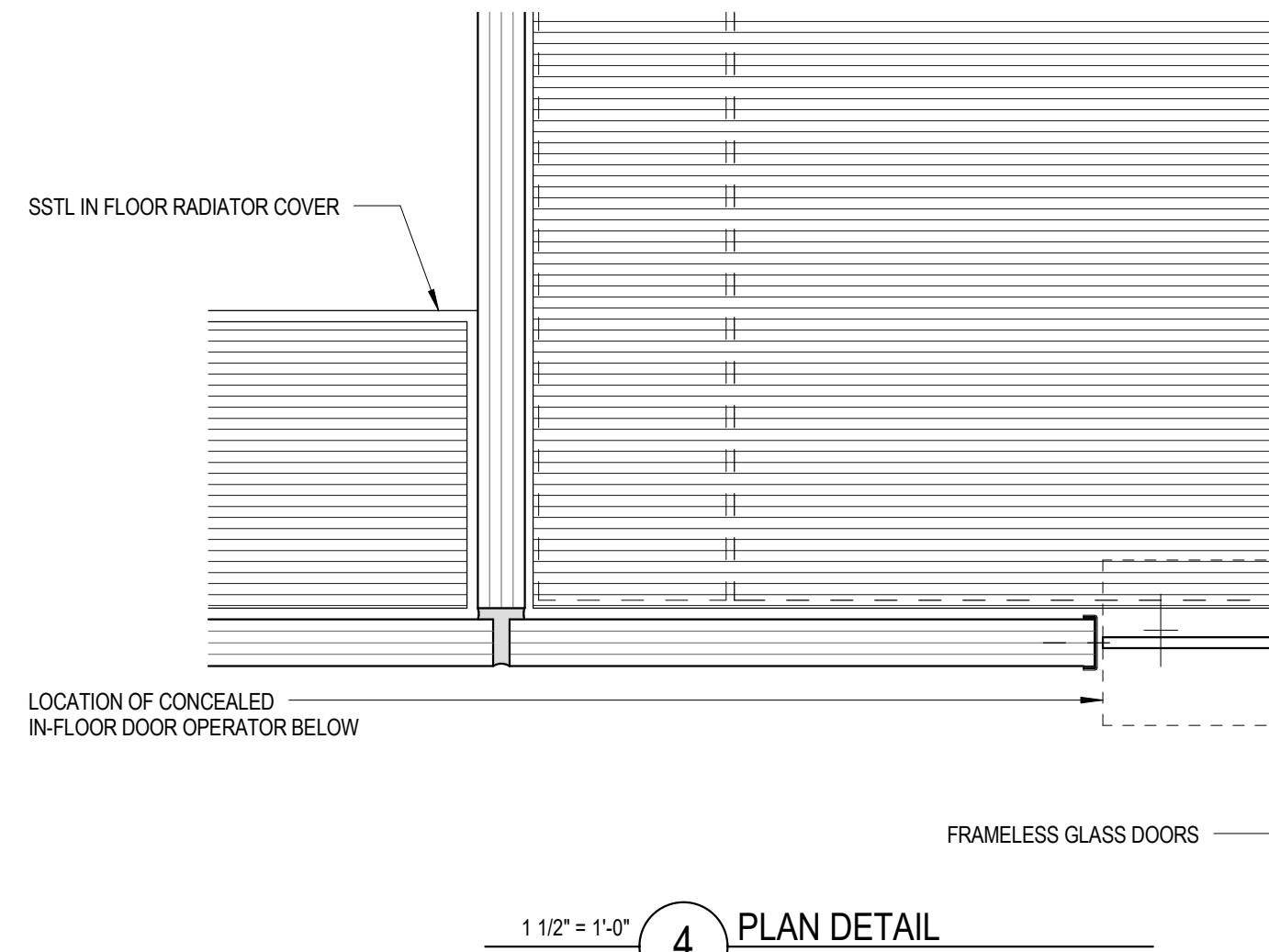
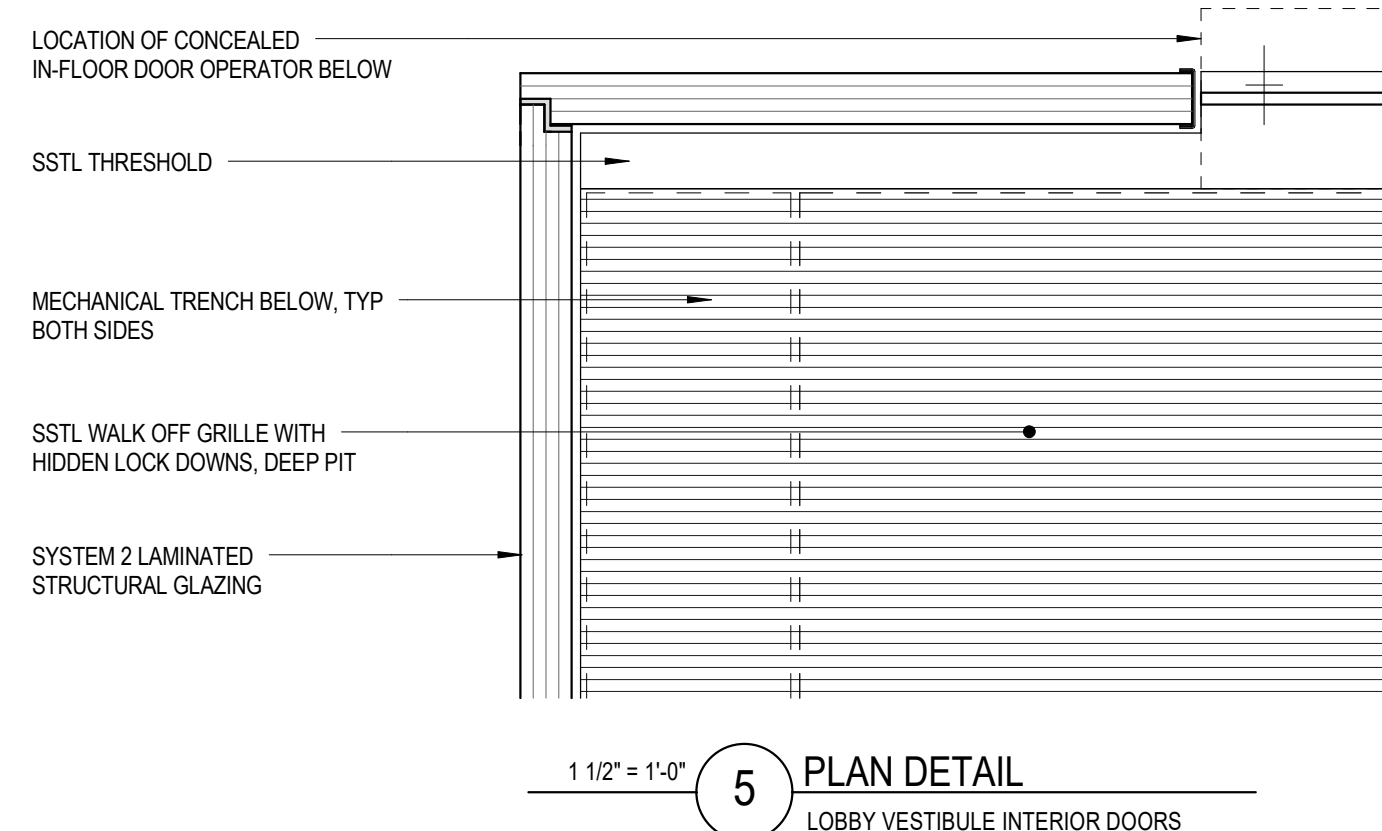
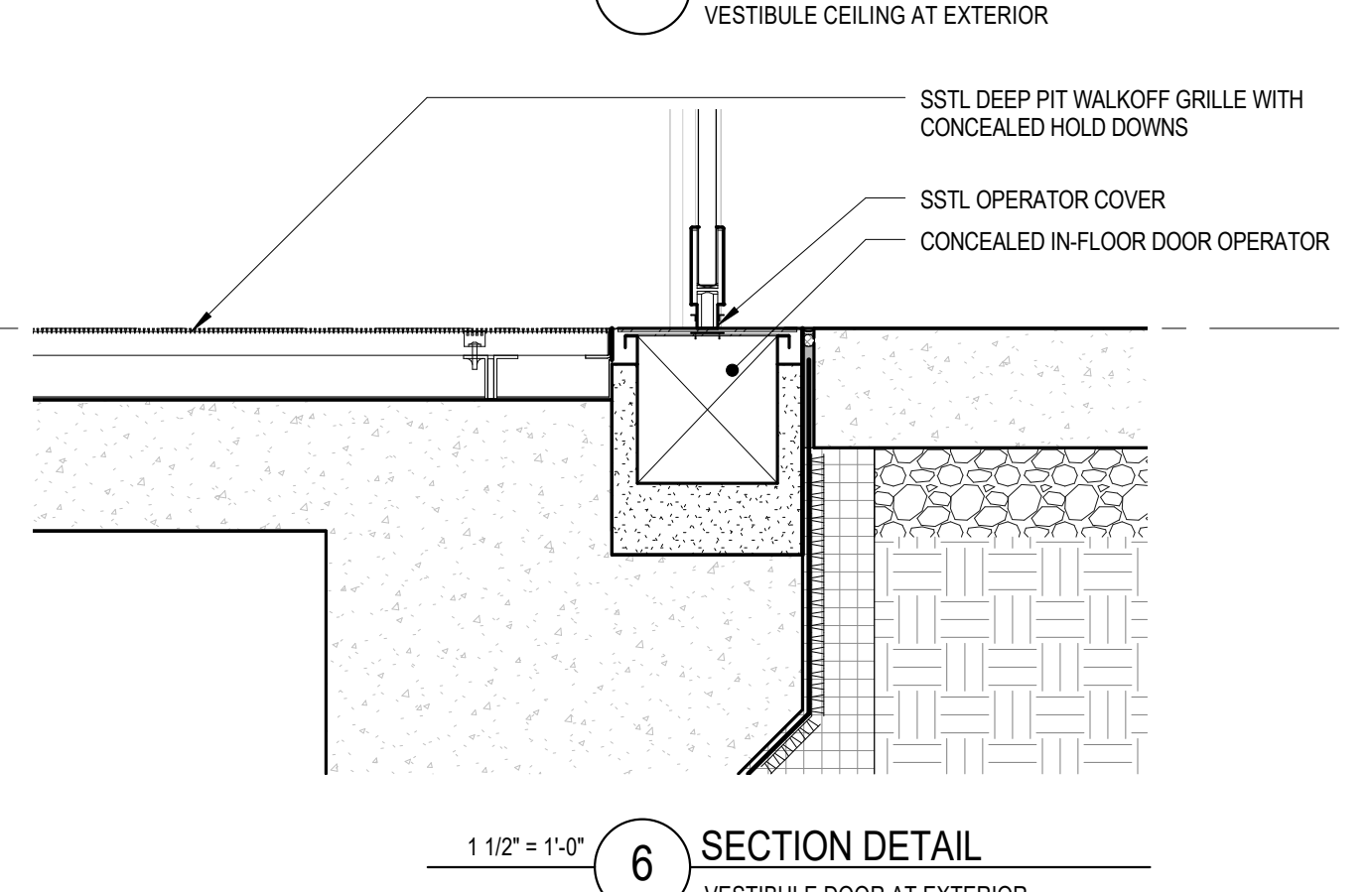
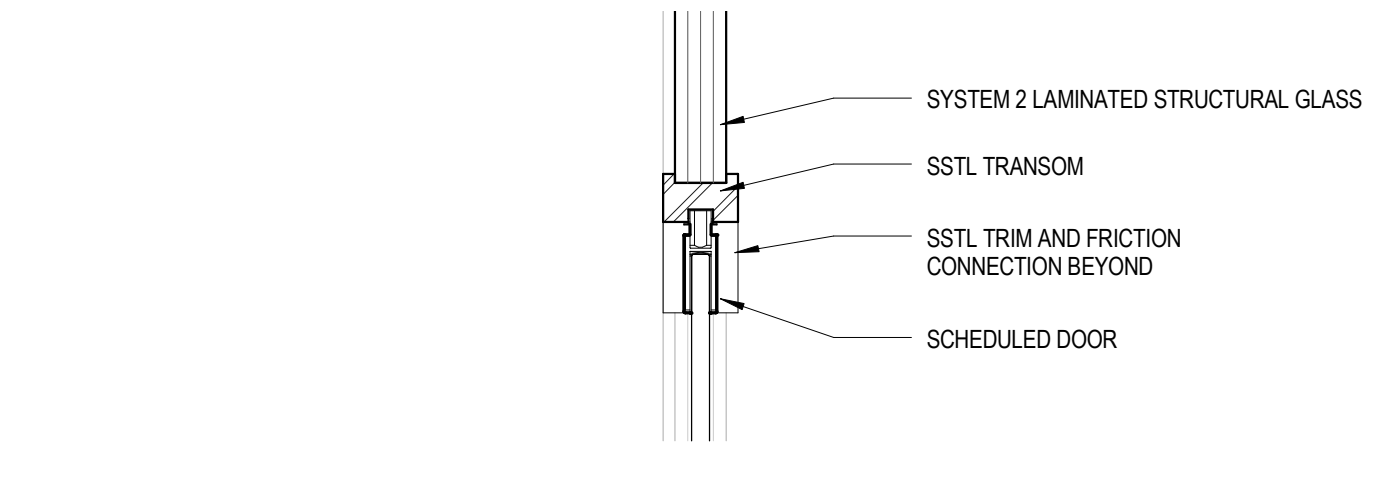
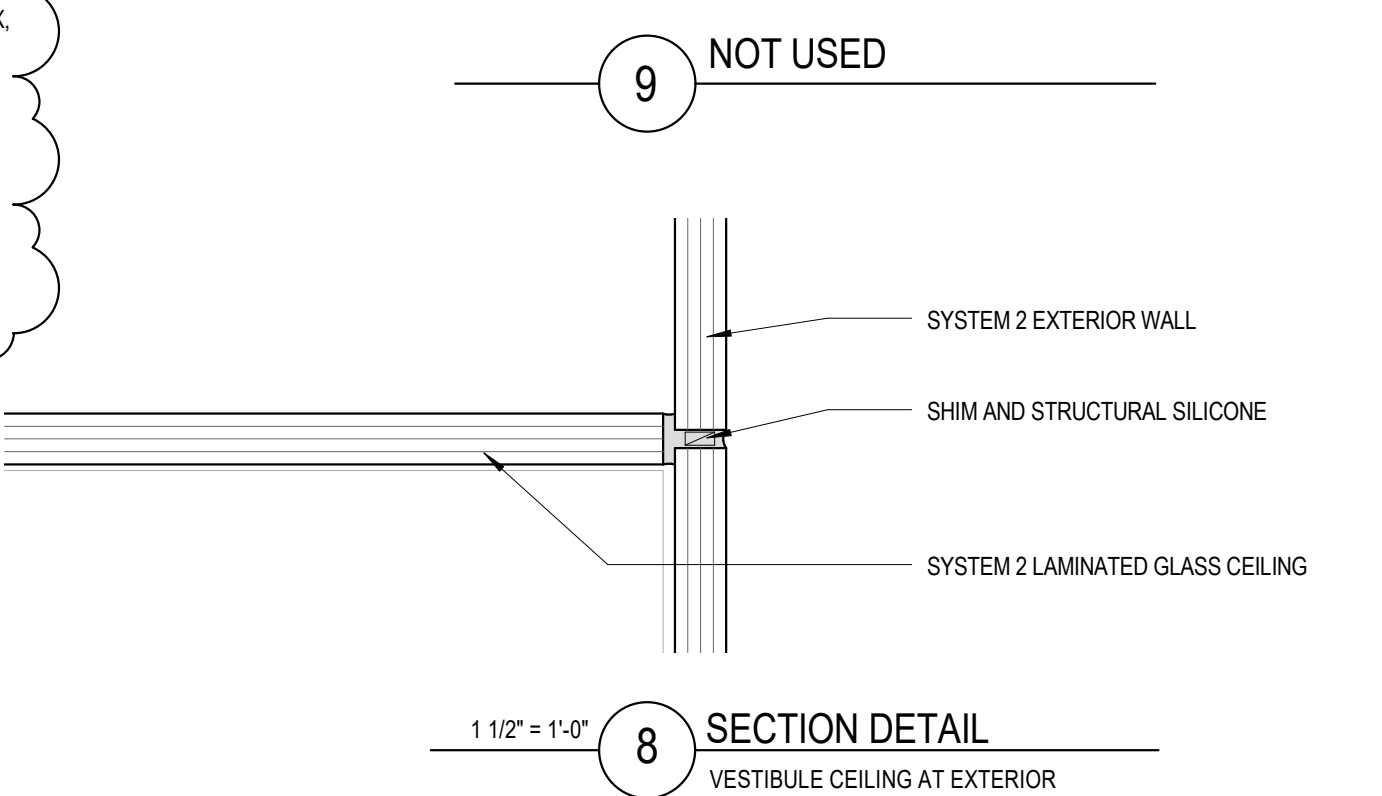
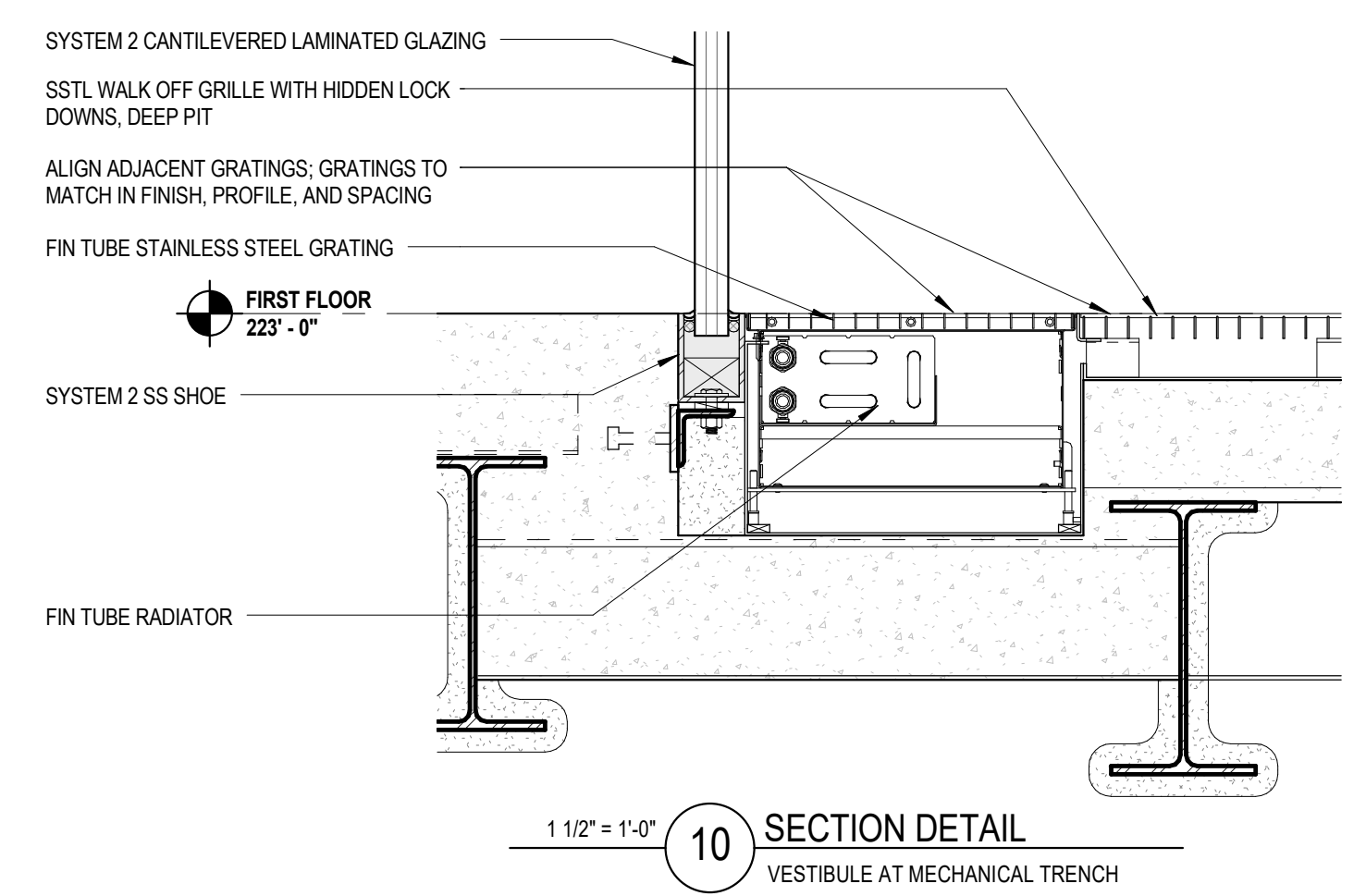
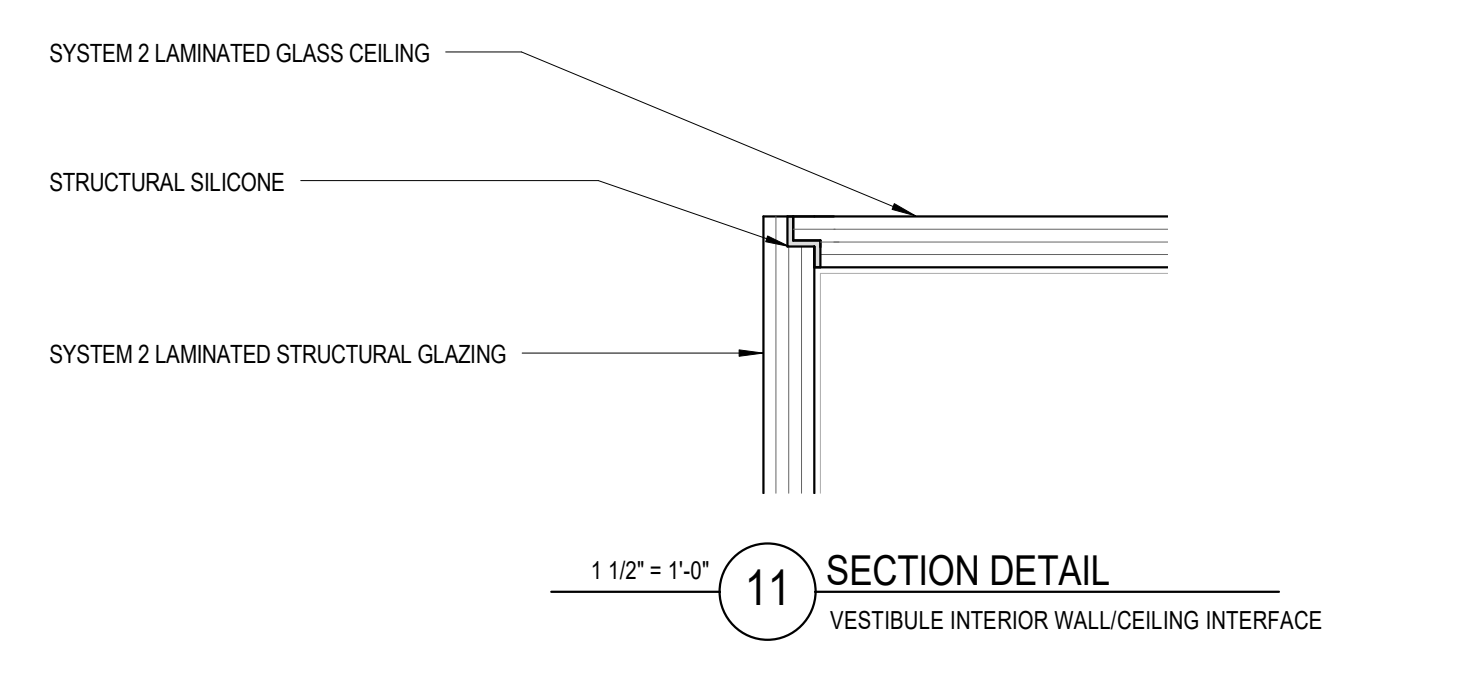
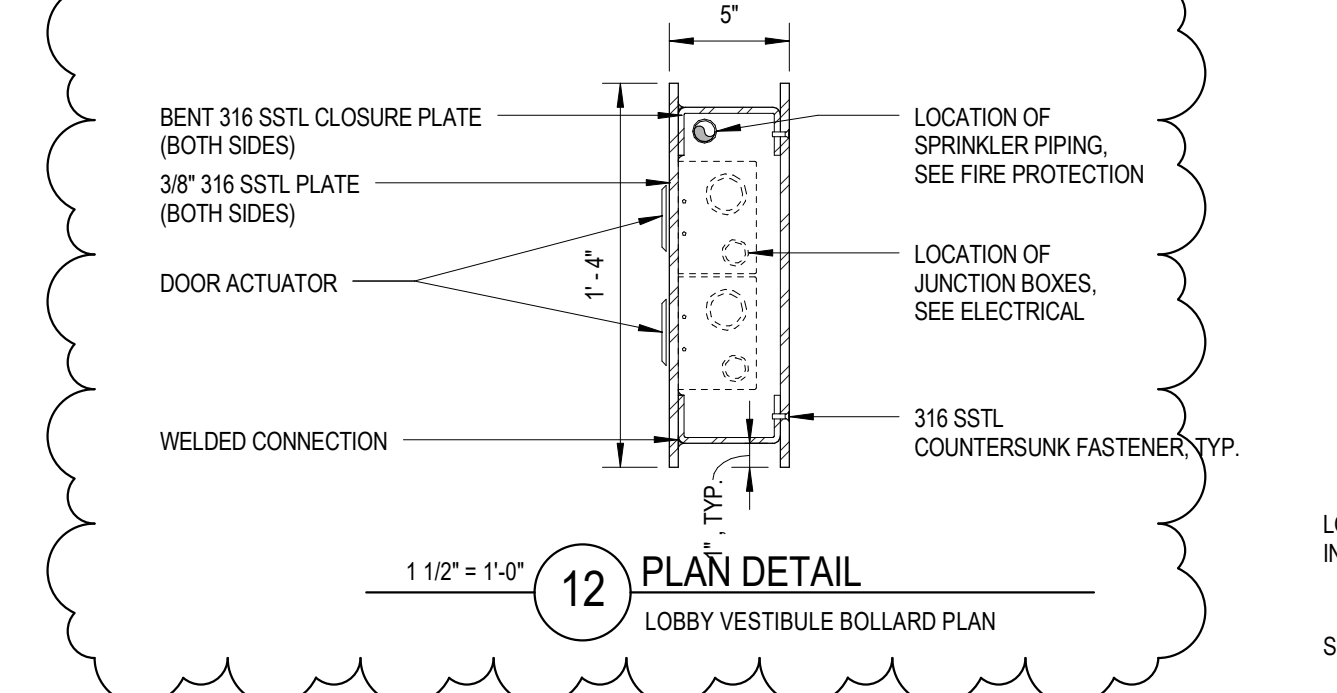
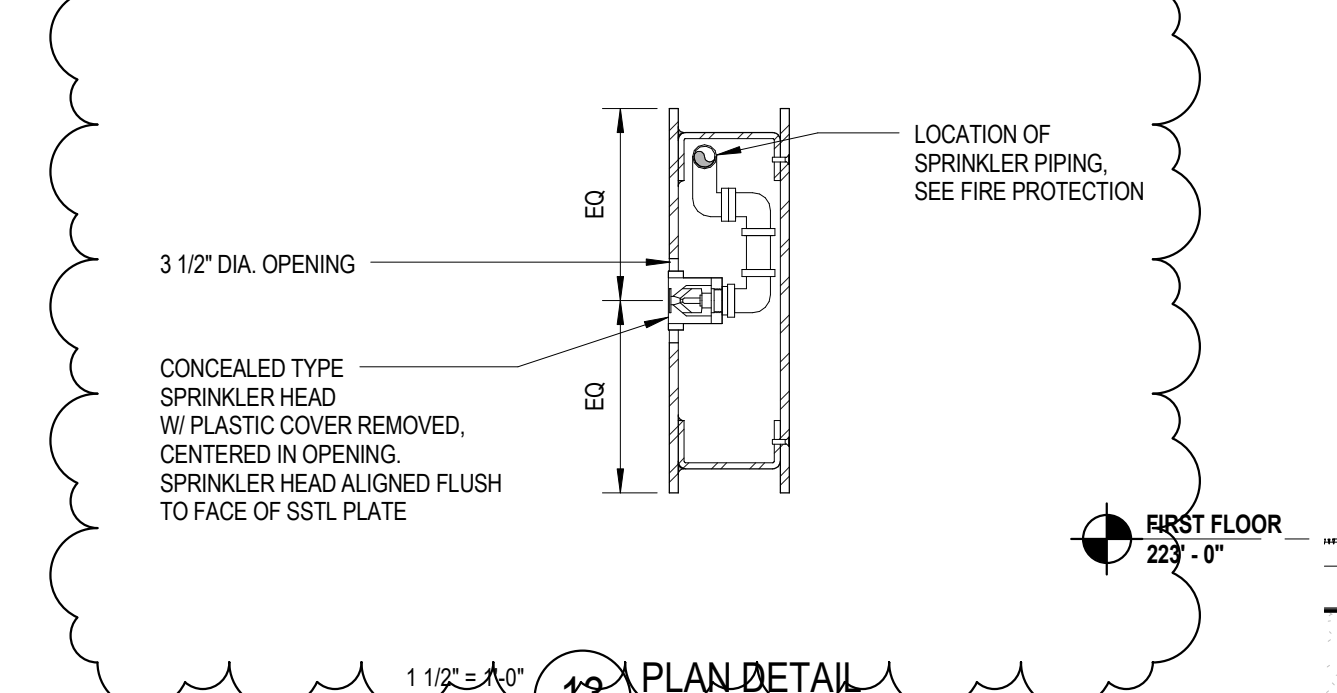
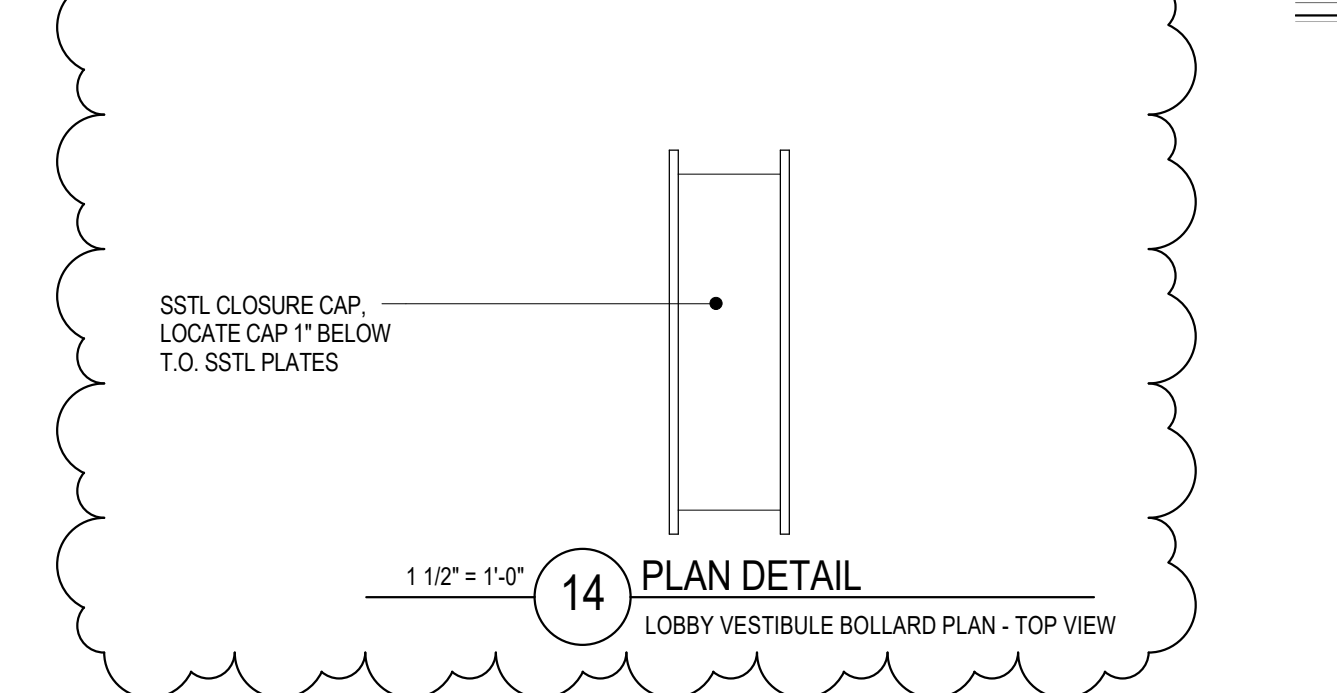
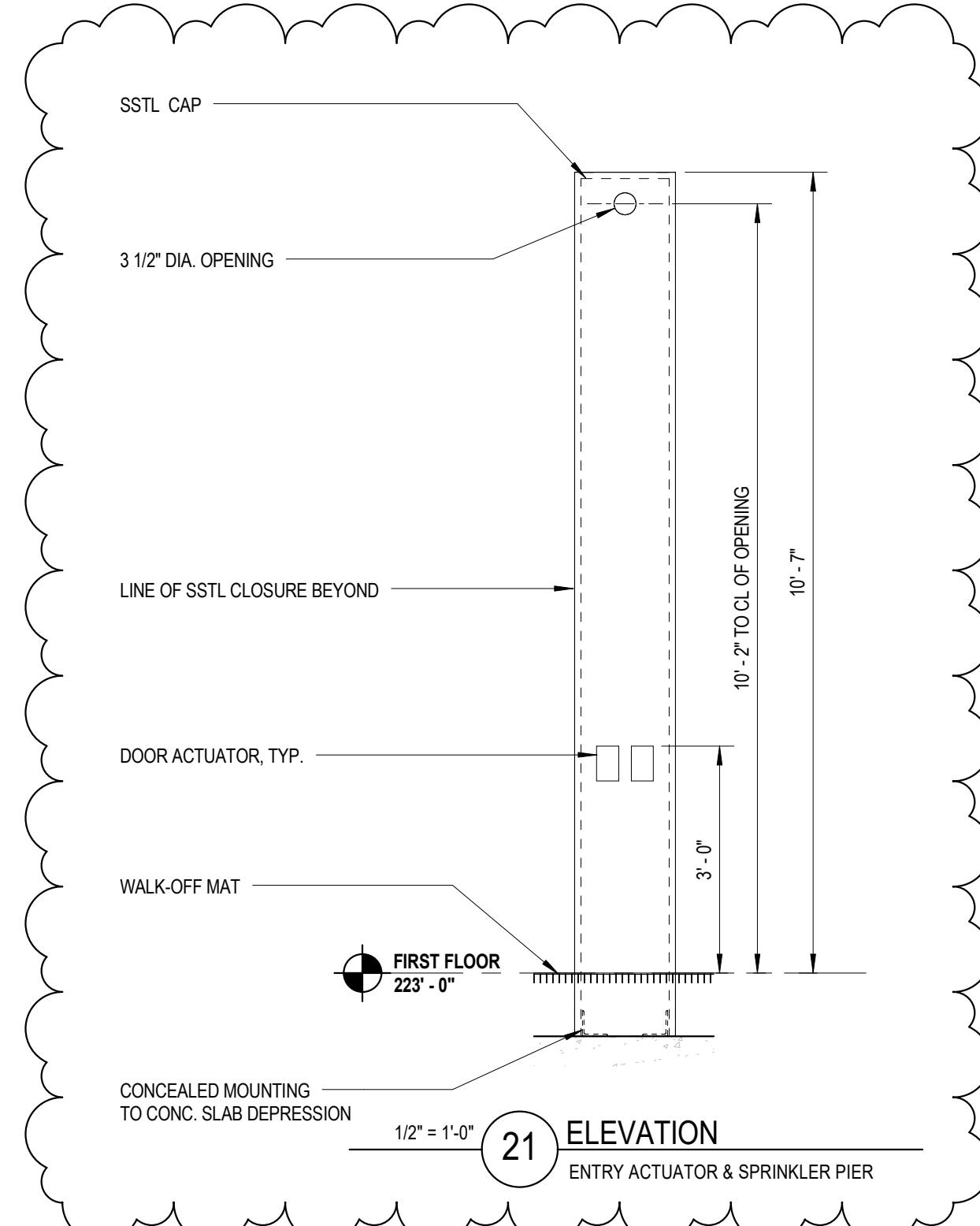
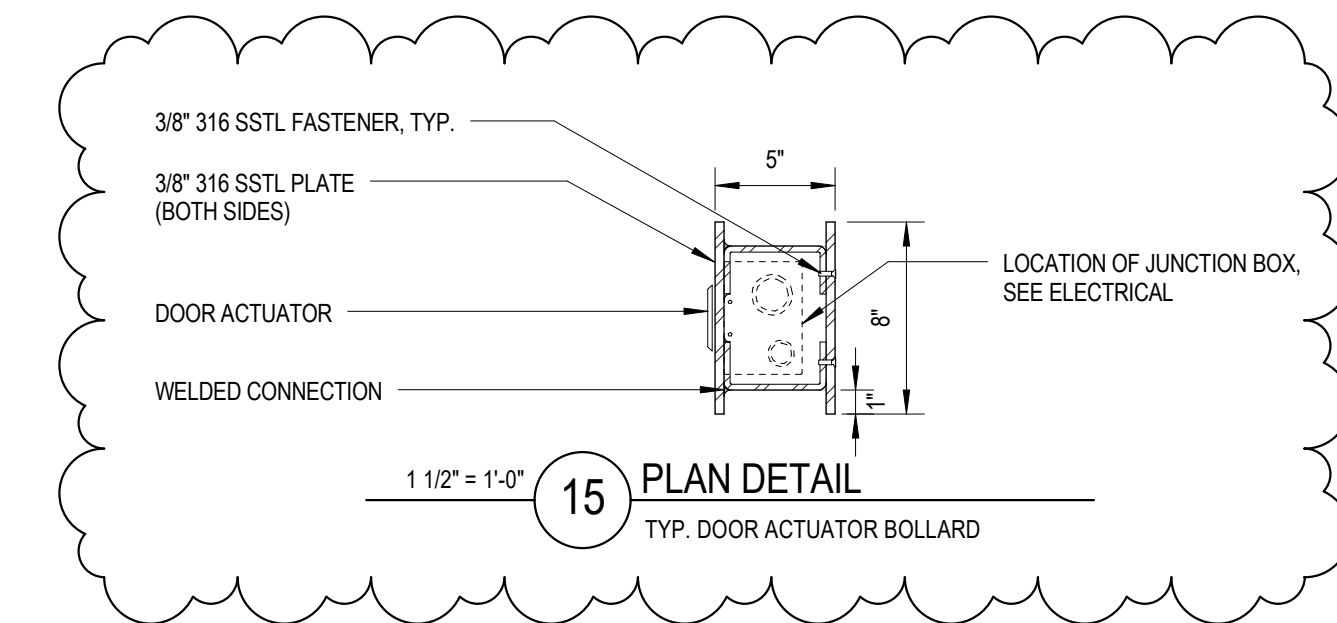
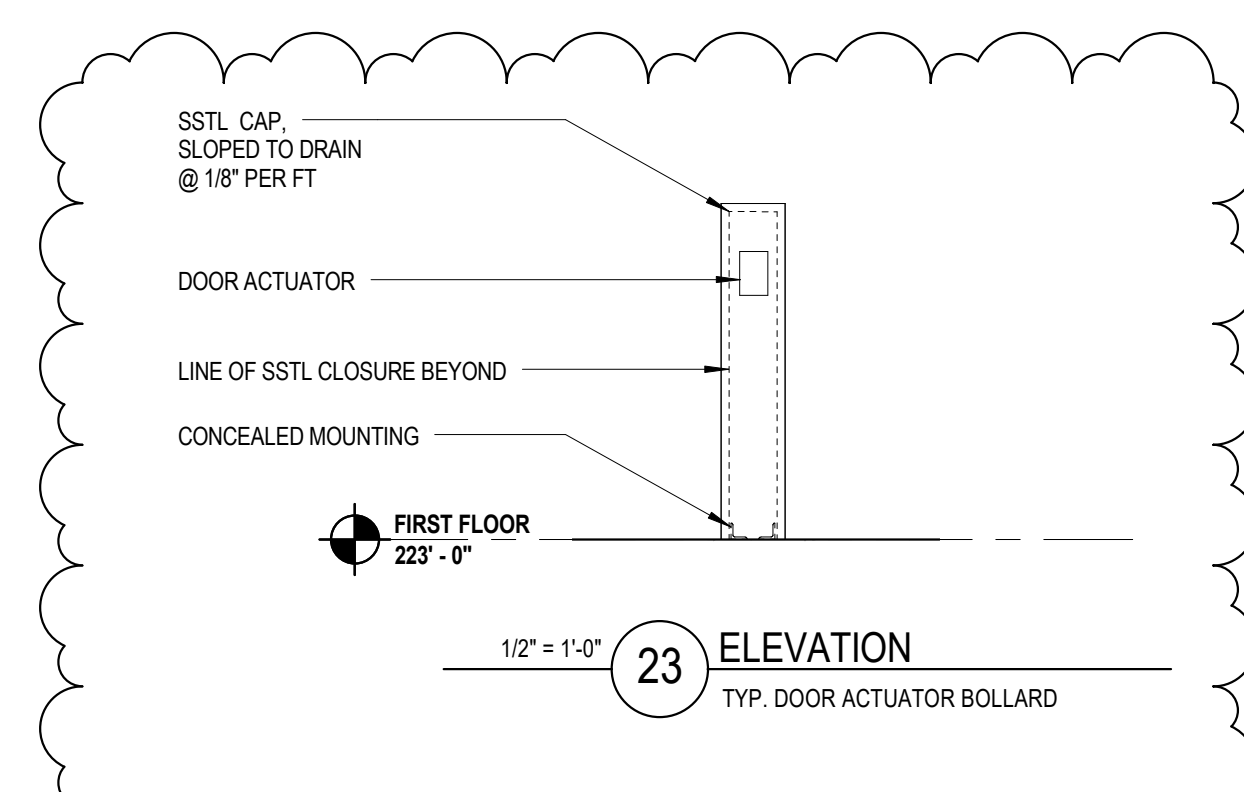

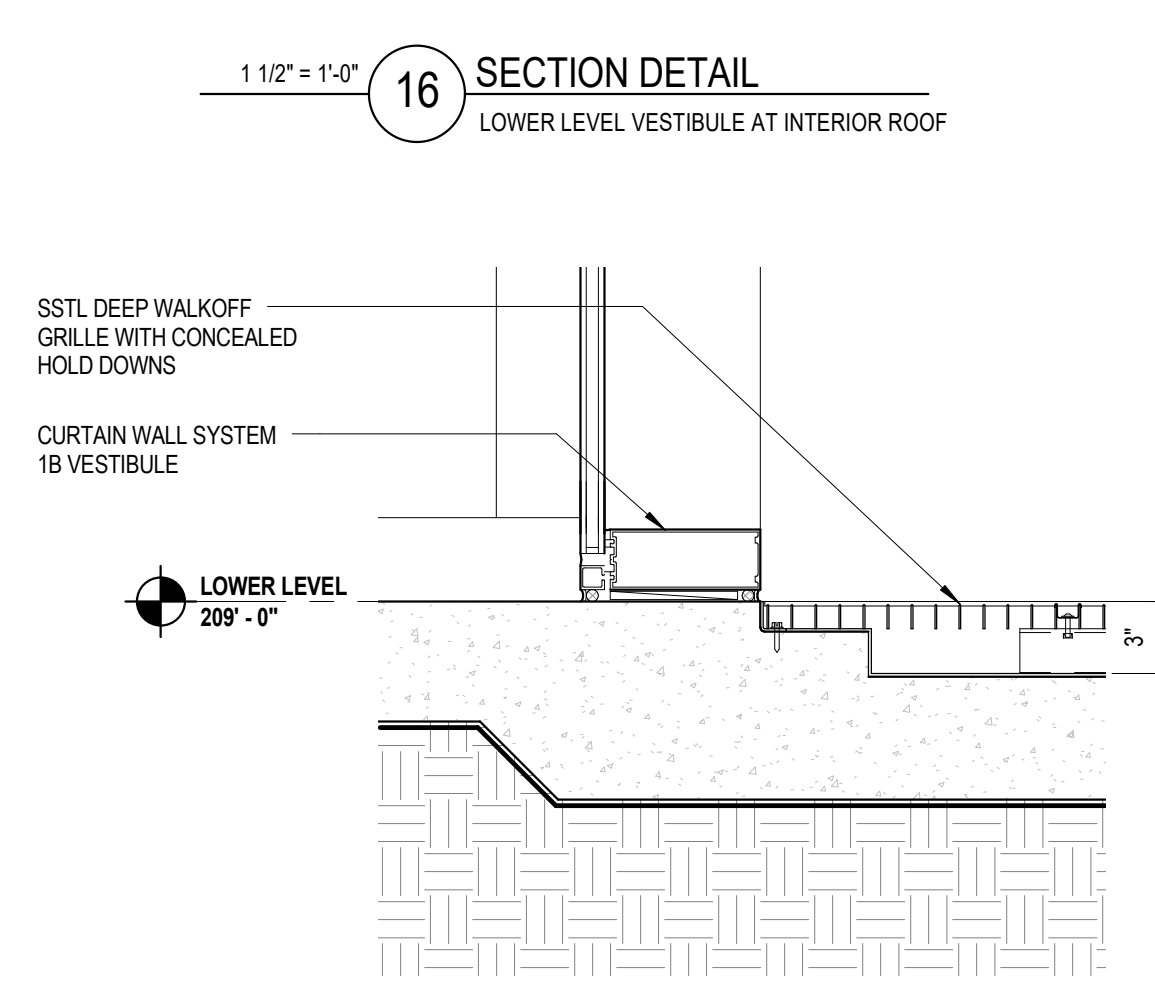
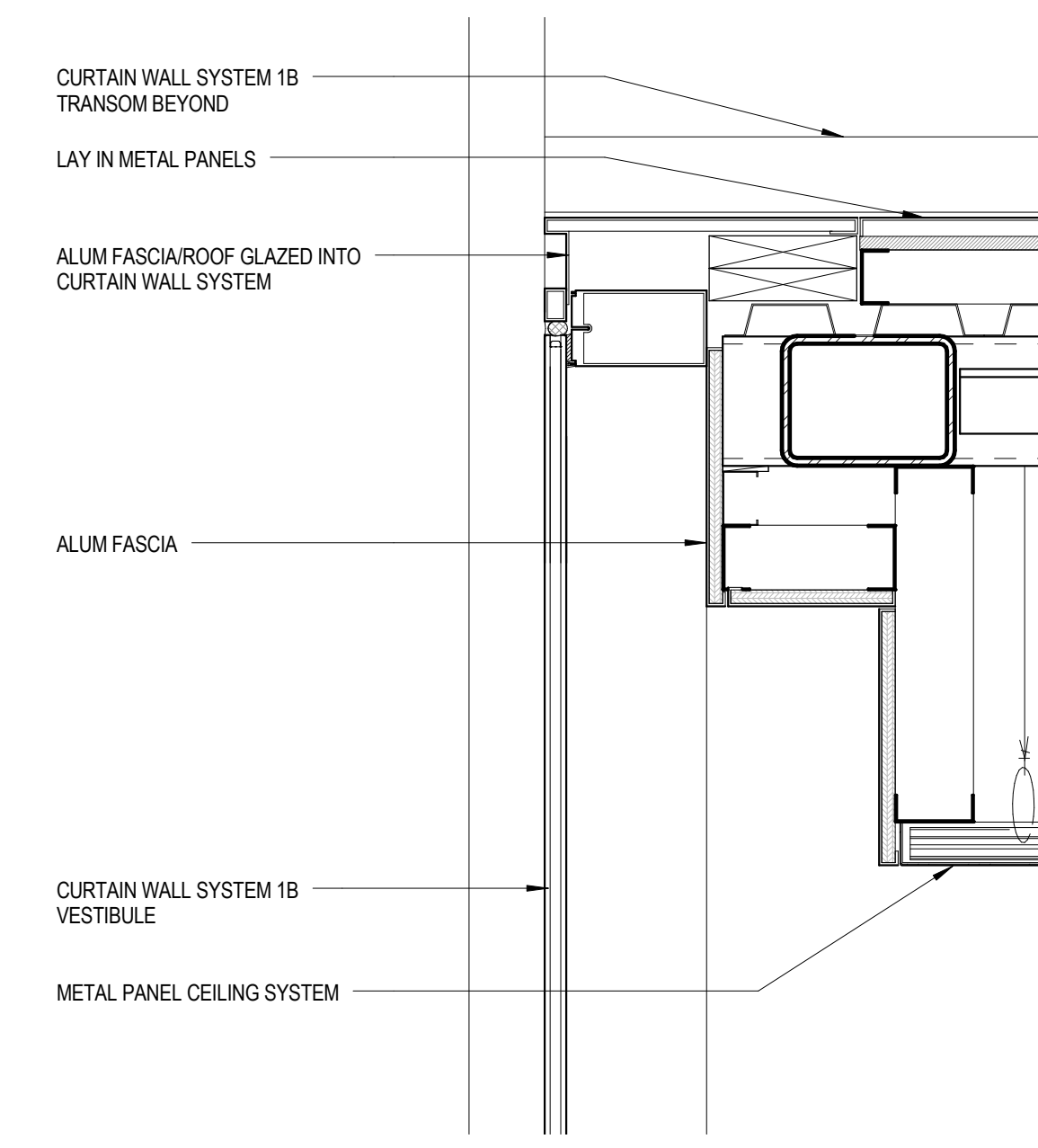
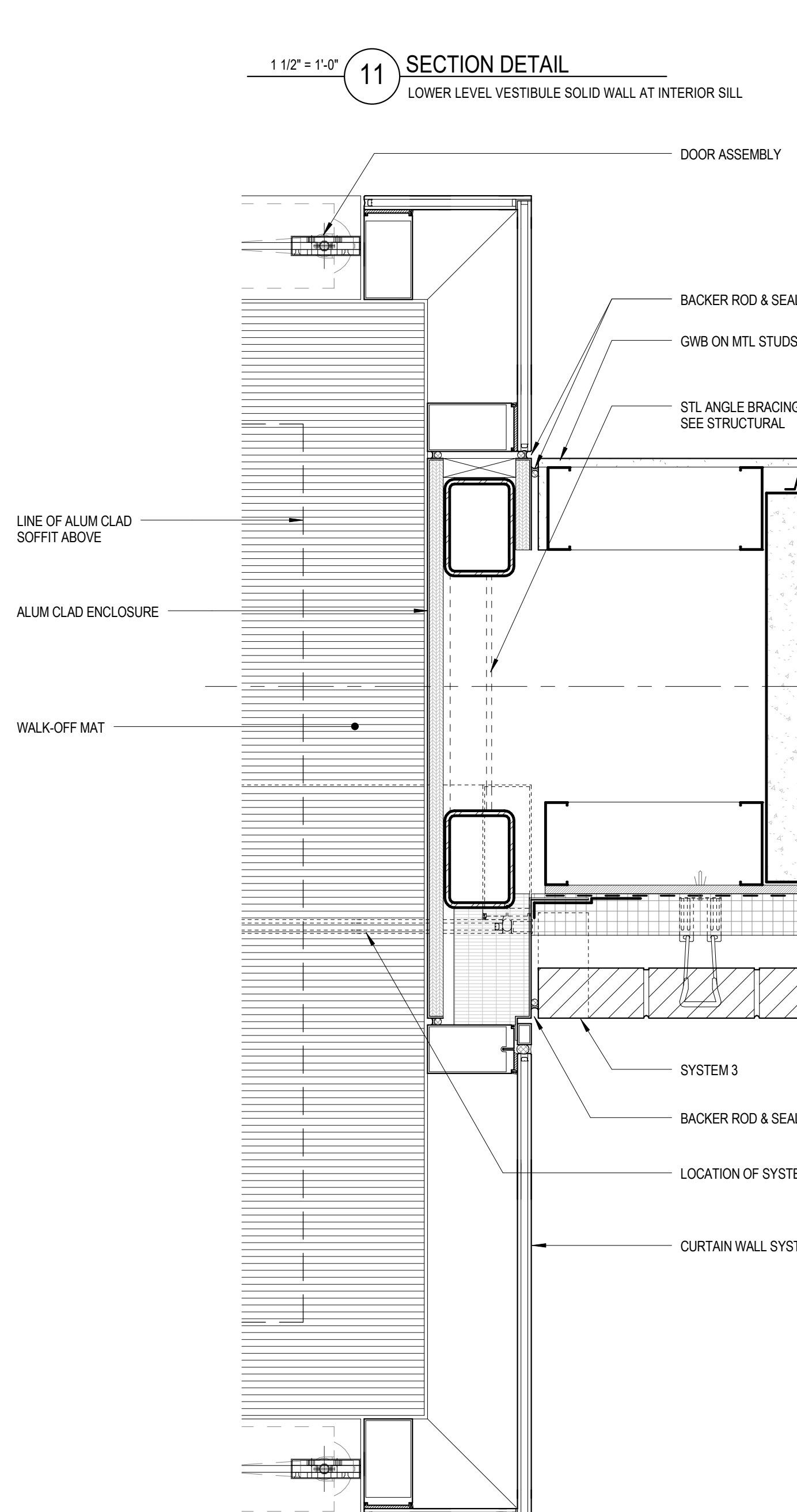
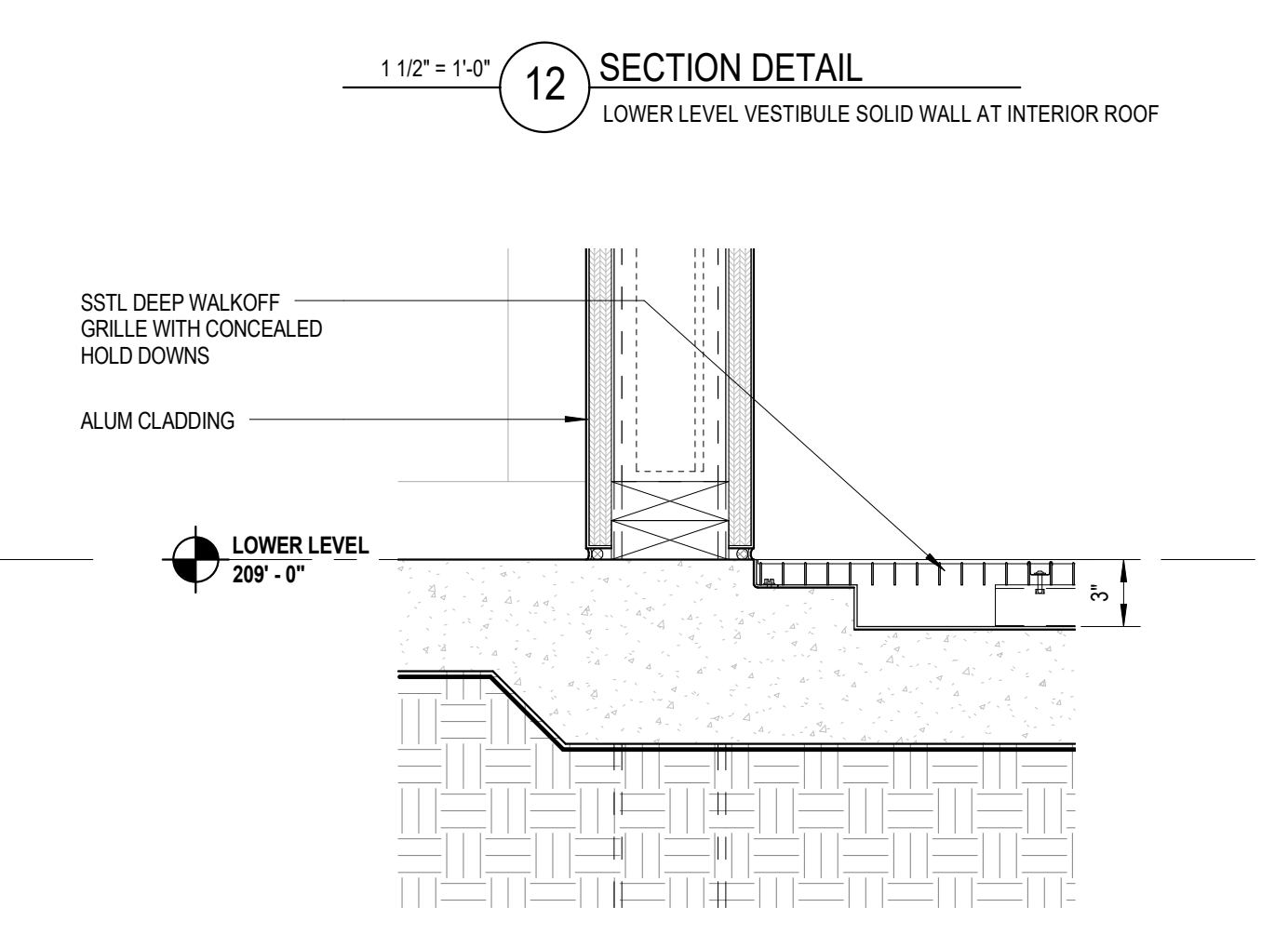
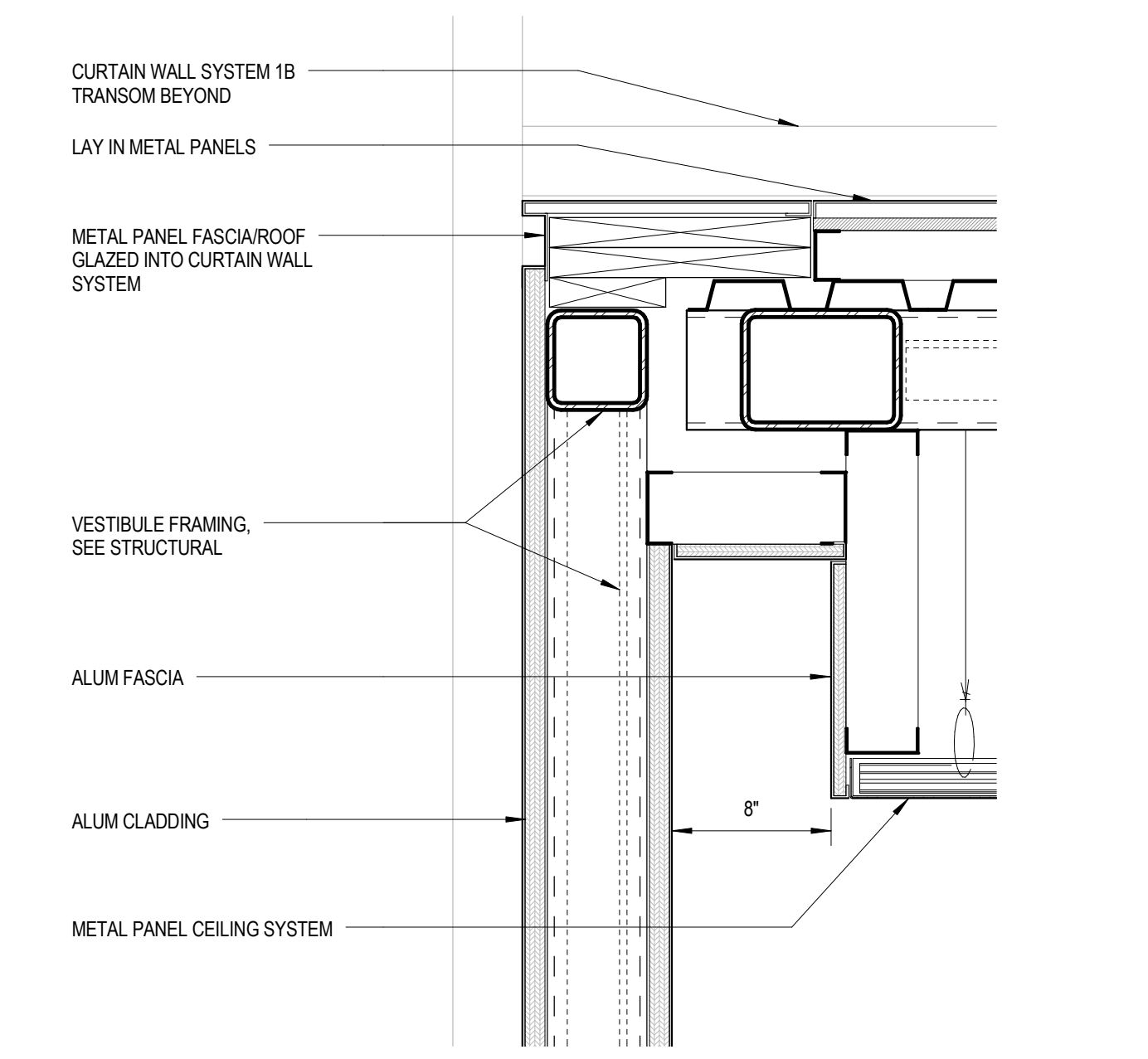
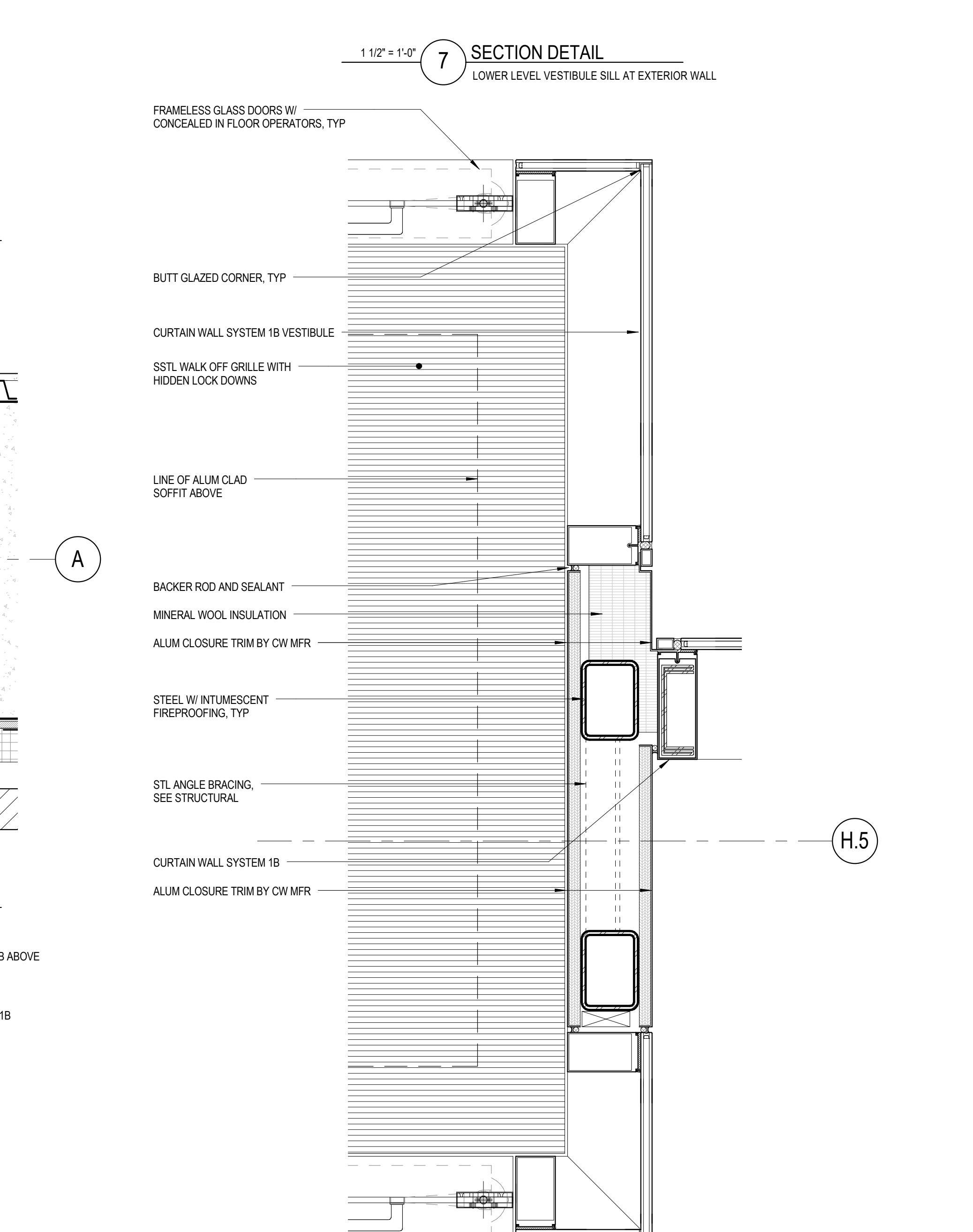
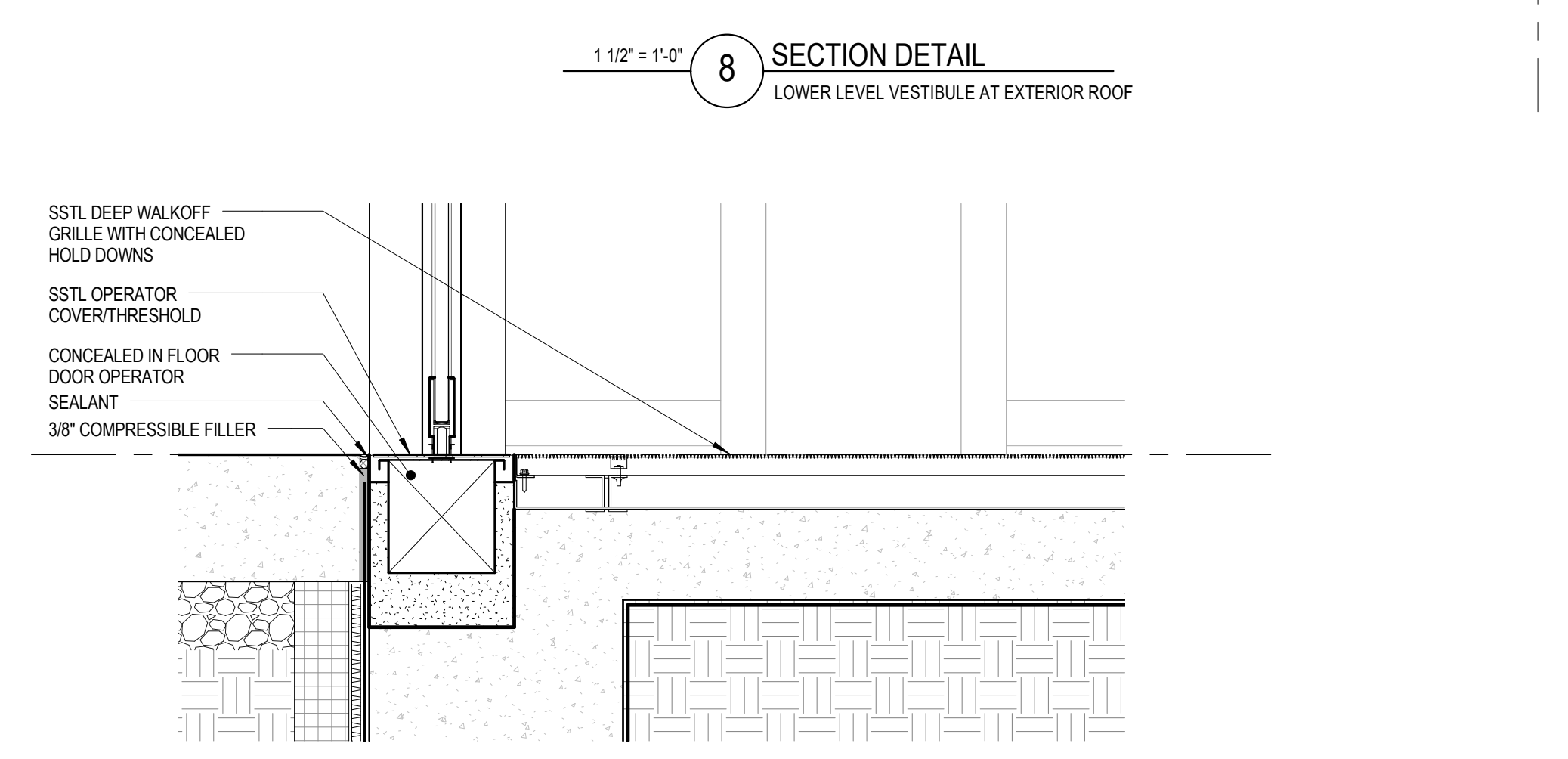
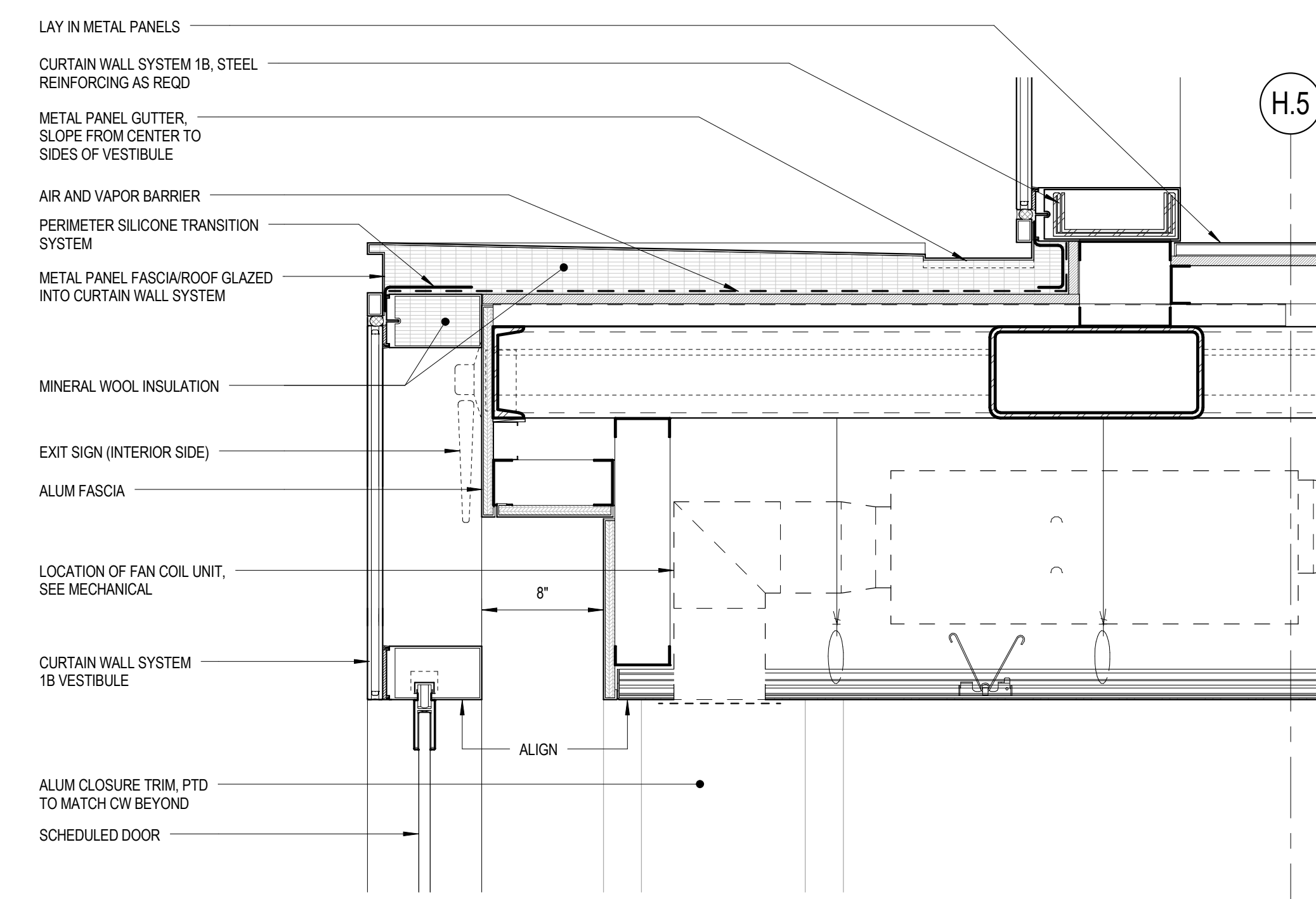
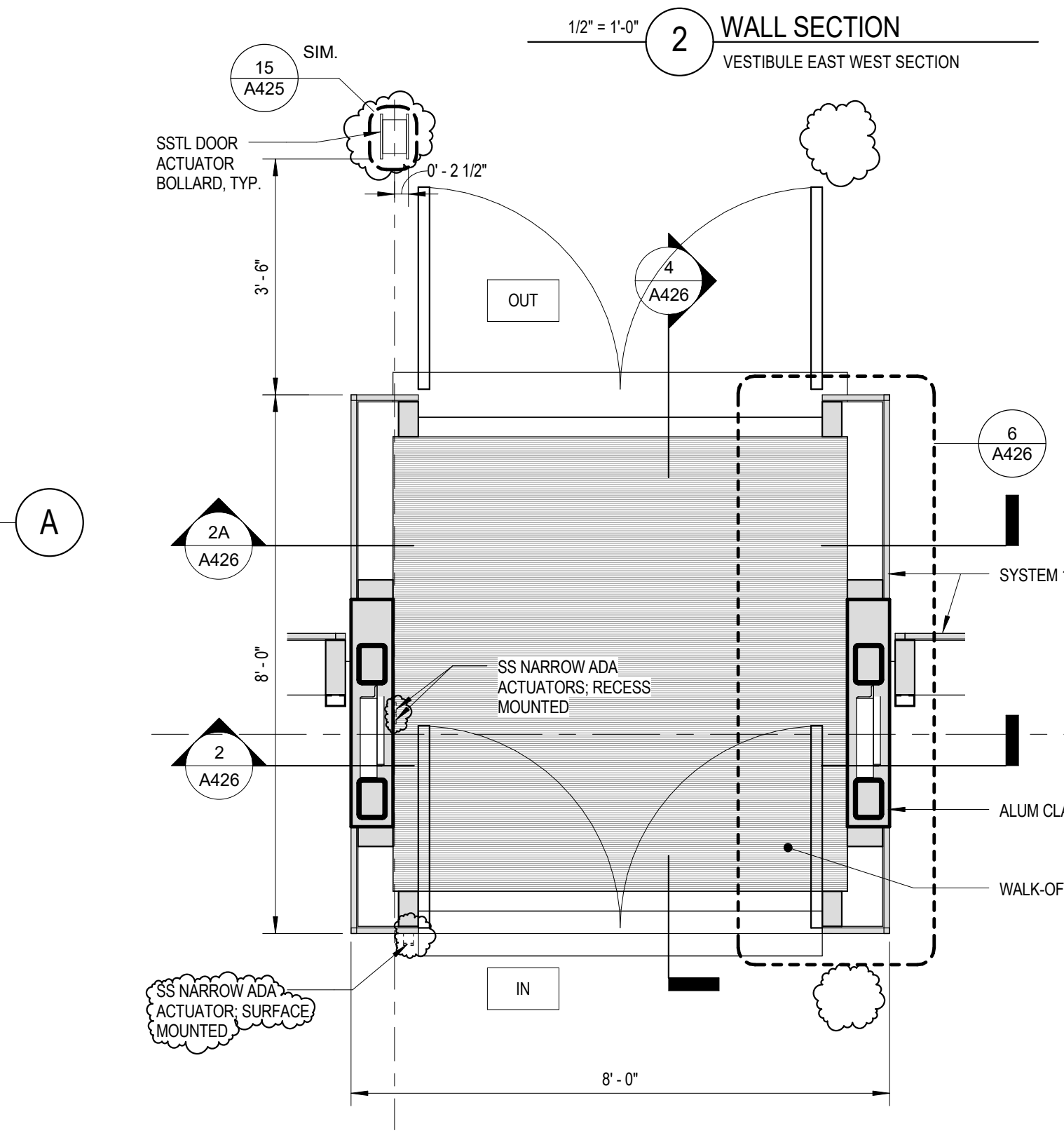
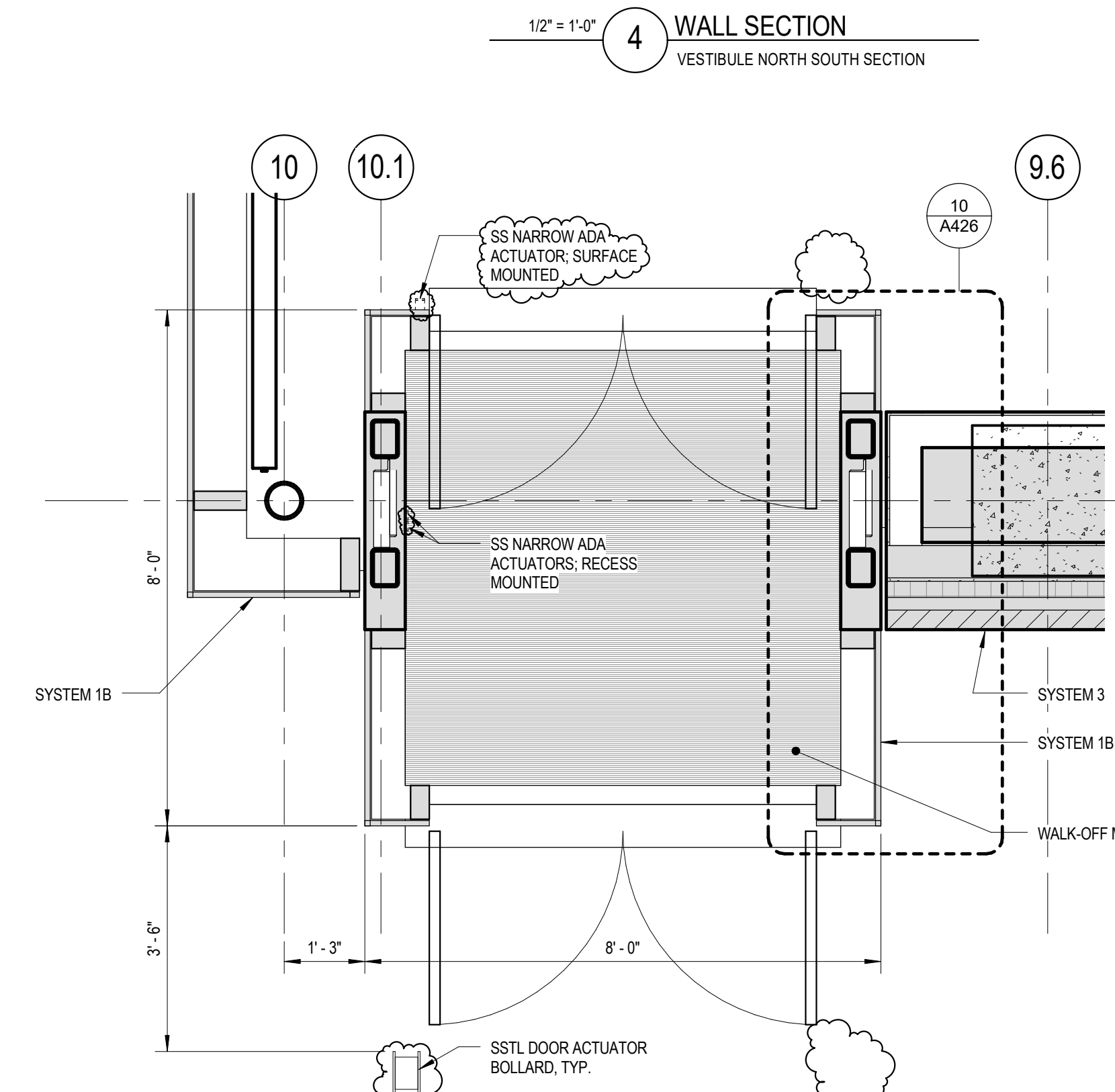
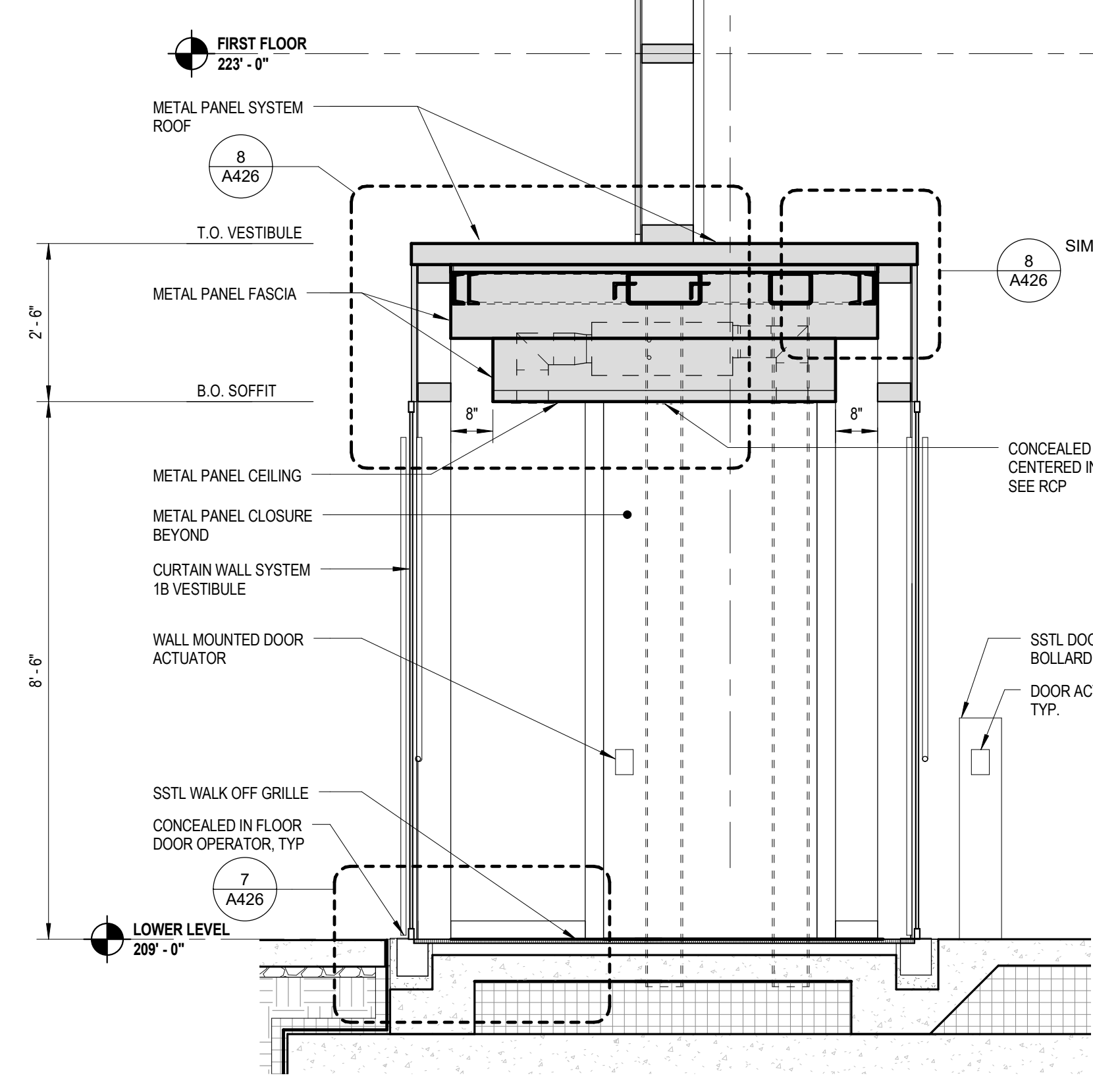
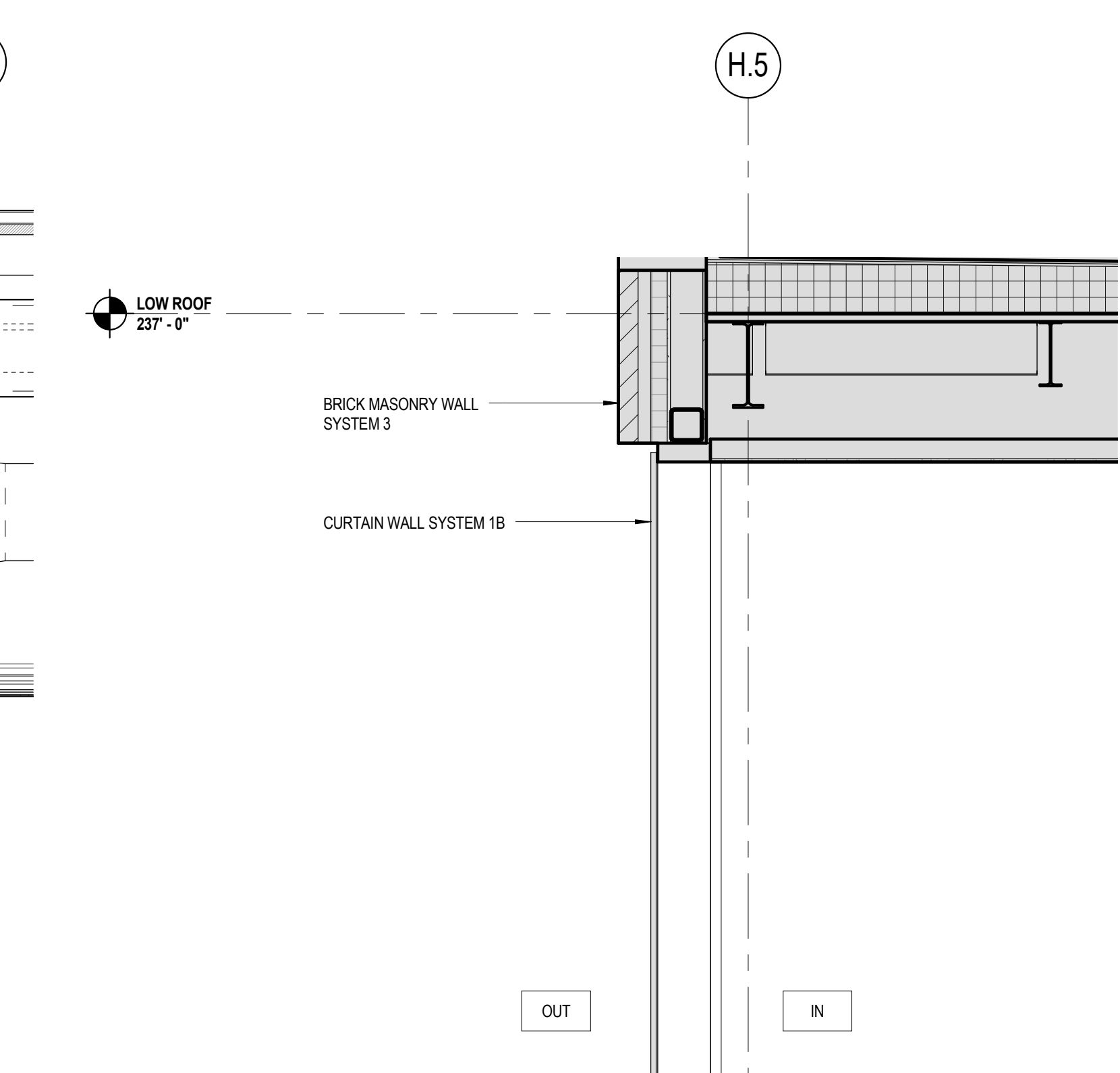
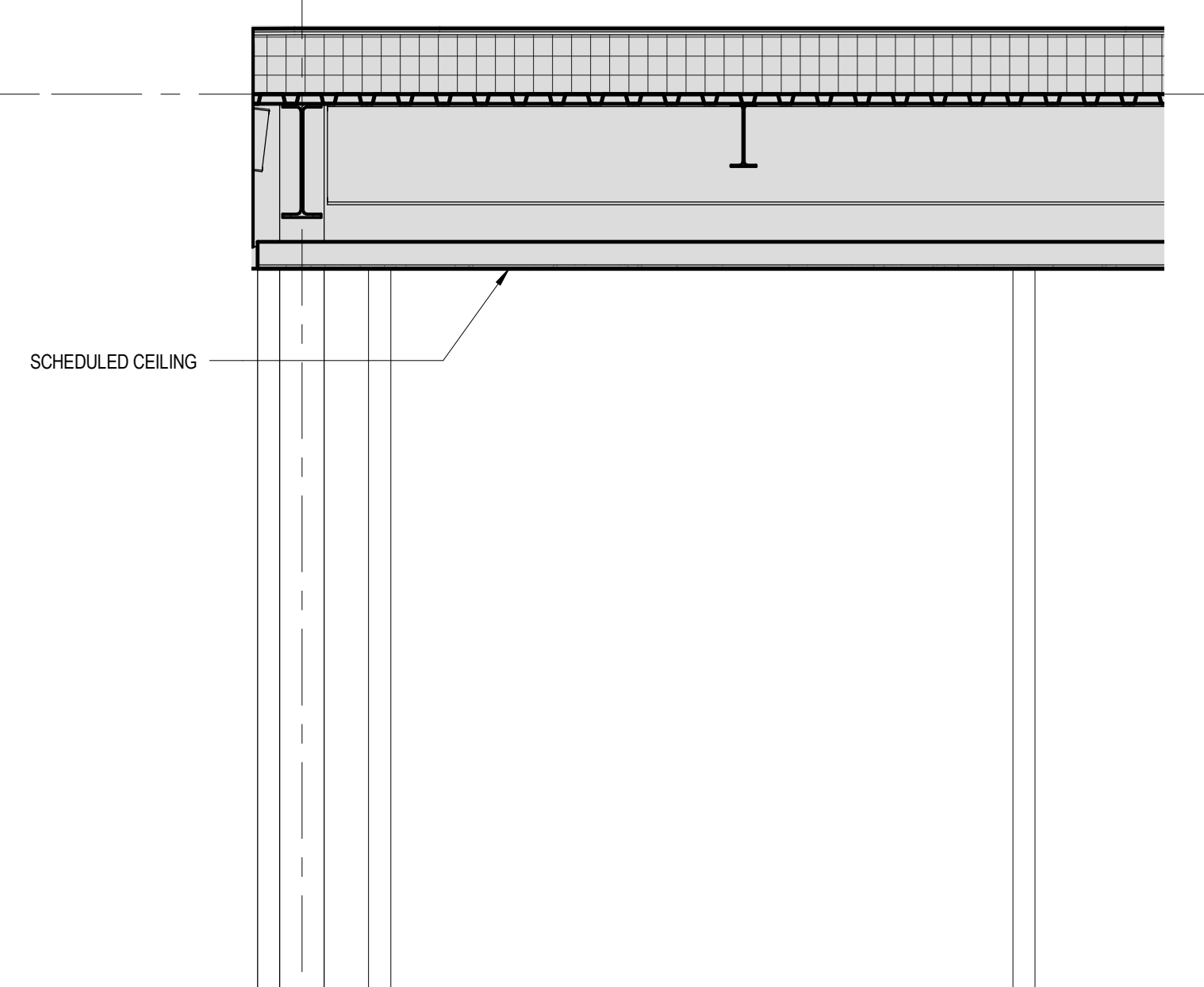
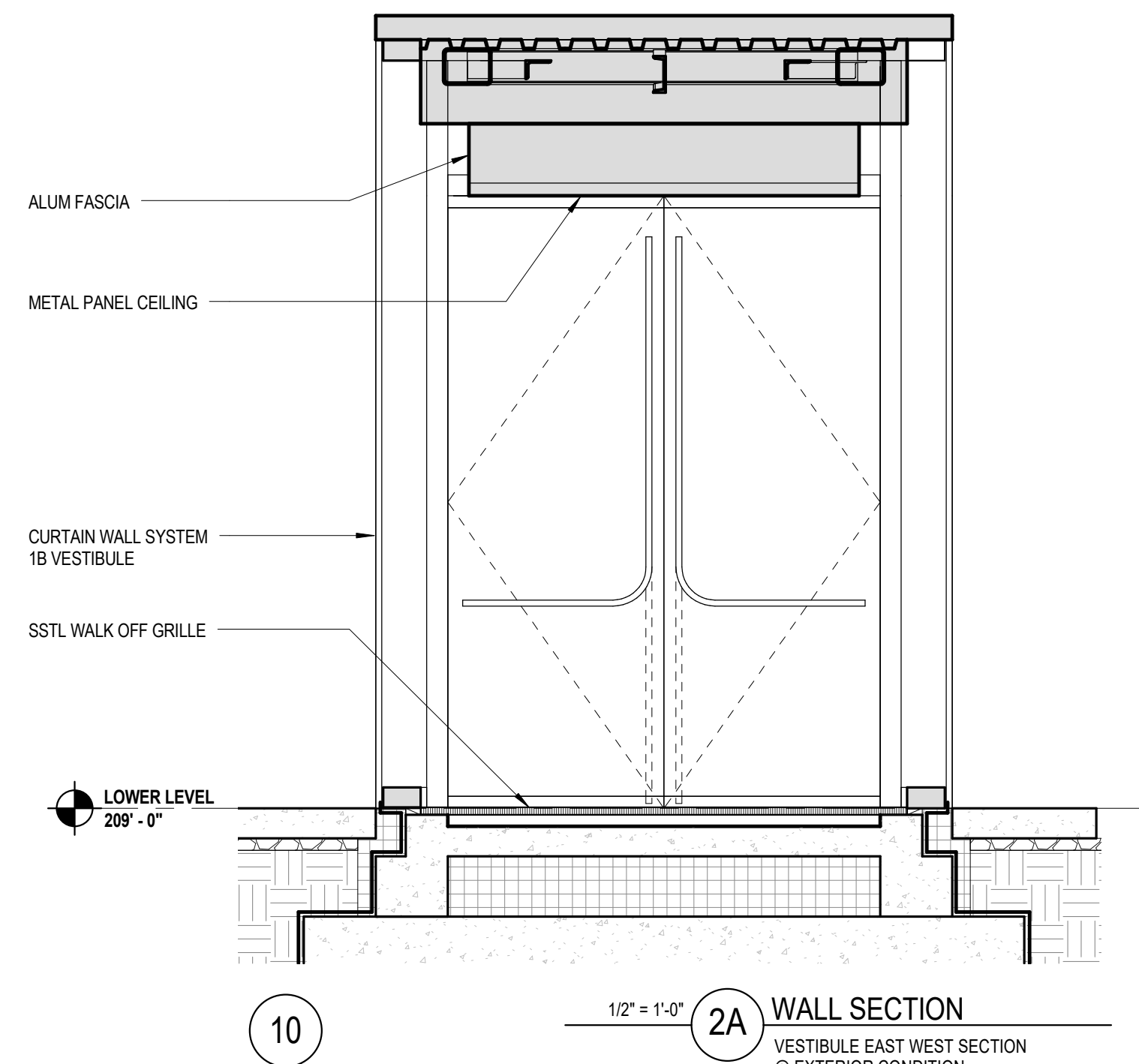

TYPE	CONSTRUCTION	REMARKS
22A	5" G.W.B. 3" SOUND ATTENUATION BLANKET 1" G.W.B. LINER PANEL 4" STEEL SHAFT WALL STUDS AT 24" O.C. MAX	G.W.B. & STUDS TO STRUCTURE FIRE RATING PER UL #489 / #489 (1HR) WHERE INDICATED G.W.B. STUDS & S.A.B. TO STRUCTURE FIRE RATING PER UL #489 / #489 (1HR) WHERE INDICATED STC 45
22A	(1) OR (2) LAYERS 5/8" G.W.B. - SEE RATING	G.W.B. STUDS TO STRUCTURE FIRE RATING PER UL #415 / #420 (1HR OR 2HR) WHERE INDICATED
22B	3" SOUND ATTENUATION BLANKET 4" STEEL SHAFT WALL STUDS AT 24" O.C. MAX 1" G.W.B. LINER PANEL	G.W.B. STUDS & S.A.B. TO STRUCTURE FIRE RATING PER UL #489 / #489 (1HR OR 2HR) WHERE INDICATED STC 45
24A	(1) OR (2) LAYERS 5/8" G.W.B. - SEE RATING	G.W.B. STUDS TO STRUCTURE FIRE RATING PER UL #415 / #420 (1HR OR 2HR) WHERE INDICATED
24A	3" SOUND ATTENUATION BLANKET 4" STEEL SHAFT WALL STUDS AT 24" O.C. MAX 1" G.W.B. LINER PANEL	G.W.B. STUDS & S.A.B. TO STRUCTURE FIRE RATING PER UL #489 / #489 (1HR OR 2HR) WHERE INDICATED STC 45
25A	(1) OR (2) LAYERS 5/8" G.W.B. - SEE RATING	G.W.B. STUDS TO STRUCTURE FIRE RATING PER UL #415 / #420 (1HR OR 2HR) WHERE INDICATED
25B	3" SOUND ATTENUATION BLANKET 4" STEEL SHAFT WALL STUDS AT 24" O.C. MAX	G.W.B. STUDS & S.A.B. TO STRUCTURE FIRE RATING PER UL #489 / #489 (1HR OR 2HR) WHERE INDICATED STC 50
23A	6" NOMINAL C.M.U.	C.M.U. TO STRUCTURE FIRE RATING PER UL U955 (1HR OR 2HR) WHERE INDICATED
33A	3" SOUND ATTENUATION BLANKET 4" STEEL SHAFT WALL STUDS AT 24" O.C. MAX 1" G.W.B. LINER PANEL	G.W.B. STUDS & S.A.B. TO STRUCTURE FIRE RATING PER UL #489 / #489 (1HR OR 2HR) WHERE INDICATED STC 45
33A	3" SOUND ATTENUATION BLANKET 4" STEEL SHAFT WALL STUDS AT 24" O.C. MAX 1" G.W.B. LINER PANEL	G.W.B. STUDS & S.A.B. TO STRUCTURE FIRE RATING PER UL #489 / #489 (1HR OR 2HR) WHERE INDICATED STC 45
11A	(2) LAYERS 1/4" FLEXIBLE G.W.B. 3/8" EXPANDED METAL LATH (2.5LSB50) 2.5" MINIMUM S.F.R.M. 3.5" STEEL STUD (2) LAYERS 1/4" FLEXIBLE G.W.B.	G.W.B. STUDS, LATH AND FIREPROOFING TO STRUCTURE FIRE RATING PER UL LETTER R439 (2HR) (V.R. GRADE 6 & CO. MONOKOTE MK-6 OR EQUIVALENT)

TYPE	CONSTRUCTION	REMARKS
9A	(1) OR (2) LAYERS 5/8" G.W.B. - SEE RATING	G.W.B. AND STUDS TO STRUCTURE FIRE RATING PER UL #489 / #489 (1HR OR 2HR) WHERE INDICATED STC 45
9B	3.5" STEEL STUDS AT 16" O.C. MAX. 3" SOUND ATTENUATION BLANKET (1) OR (2) LAYERS 5/8" G.W.B. - SEE RATING	G.W.B. AND STUDS TO STRUCTURE FIRE RATING PER UL #489 / #489 (1HR OR 2HR) WHERE INDICATED STC 45
11A	NEW OR EXISTING WALL	CHANNELS AND G.W.B. TO F' ABV CLG
11B	7/8" STL. HAT CHANNELS @ 16" O.C. MAX SHM TO ACHIEVE ALIGNMENT OF G.W.B. WITH ADJACENT G.W.B. FACED STUD WALL 5/8" G.W.B.	G.W.B. AND STUDS TO STRUCTURE FIRE RATING PER UL #489 / #489 (1HR OR 2HR) WHERE INDICATED STC 45
12A	5/8" G.W.B. 8" STEEL STUDS AT 16" O.C. MAX.	G.W.B. AND STUDS TO STRUCTURE
13A	3" SOUND ATTENUATION BLANKET 5/8" G.W.B. 2 1/2" STEEL STUDS AT 16" O.C. MAX.	G.W.B. AND STUDS TO STRUCTURE
13B	3" SOUND ATTENUATION BLANKET 5/8" G.W.B.	G.W.B. AND STUDS TO F' ABV CLG BRACE TO STRUCTURE @ 48" O.C. TYP.
13C	3" SOUND ATTENUATION BLANKET 5/8" G.W.B.	STUDS TO STRUCTURE G.W.B. TO CEILING
13D	3" SOUND ATTENUATION BLANKET 5/8" G.W.B.	G.W.B. STUDS AND S.A.B. TO STRUCTURE
14A	3" SOUND ATTENUATION BLANKET 5/8" G.W.B.	G.W.B. AND STUDS TO F' ABV CLG BRACE TO STRUCTURE @ 48" O.C. TYP.
14B	3" SOUND ATTENUATION BLANKET 5/8" G.W.B.	G.W.B. STUDS AND S.A.B. TO STRUCTURE
14C	3" SOUND ATTENUATION BLANKET 5/8" G.W.B.	STUDS TO STRUCTURE, G.W.B. TO F' ABOVE CLG
15A	(2) LAYERS 5/8" G.W.B. BOTH SIDES	G.W.B. & STUDS TO STRUCTURE FIRE RATING PER UL L411 (2HR) WHERE INDICATED STC 41
15B	3" SOUND ATTENUATION BLANKET 5/8" G.W.B.	G.W.B. STUDS & S.A.B. TO STRUCTURE FIRE RATING PER UL L411 (2HR) WHERE INDICATED STC 50
15C	3" SOUND ATTENUATION BLANKET 5/8" G.W.B.	G.W.B. AND STUDS TO STRUCTURE FIRE RATING PER UL #489 / #489 (1HR OR 2HR) WHERE INDICATED STC 45
15A	(2) LAYERS 5/8" G.W.B. BOTH SIDES	G.W.B. AND STUDS TO STRUCTURE FIRE RATING PER UL #489 / #489 (1HR OR 2HR) WHERE INDICATED STC 45

TYPE	CONSTRUCTION	REMARKS
2A	(1) OR (2) LAYERS 5/8" G.W.B. BOTH SIDES. SEE RATING	G.W.B. STUDS TO STRUCTURE FIRE RATING PER UL L411 (1HR OR 2HR) WHERE INDICATED STC 45
3A	5/8" G.W.B. BOTH SIDES	G.W.B. AND STUDS TO STRUCTURE FIRE RATING PER UL L485 (1HR) WHERE INDICATED STC 32
3B	3" SOUND ATTENUATION BLANKET 5/8" G.W.B.	G.W.B. STUDS AND S.A.B. TO STRUCTURE FIRE RATING PER UL L485 (1HR) WHERE INDICATED STC 49
3C	3" SOUND ATTENUATION BLANKET 5/8" STEEL STUDS AT 16" O.C. MAX.	STUDS TO STRUCTURE G.W.B. TO F' ABV CEILING
3H	NEW OR EXISTING WALL	G.W.B. AND STUDS TO STRUCTURE
4A	2 1/2" STEEL STUDS @ 16" O.C. MAX. 5/8" MOLDMILDEW RES. G.W.B.	G.W.B. AND STUDS TO STRUCTURE
4B	2 1/2" STEEL STUDS @ 16" O.C. MAX. 5/8" MOLDMILDEW RES. G.W.B.	STUDS TO STRUCTURE G.W.B. TO F' ABV CEILING
5A	(2) LAYERS 5/8" G.W.B. BOTH SIDES	G.W.B. AND STUDS TO STRUCTURE FIRE RATING PER UL L411 (1HR OR 2HR) WHERE INDICATED STC 42
5B	3" SOUND ATTENUATION BLANKET 5/8" STEEL STUDS AT 16" O.C. MAX.	G.W.B. STUDS AND S.A.B. TO STRUCTURE FIRE RATING PER UL L411 (1HR OR 2HR) WHERE INDICATED STC 50
6A	NEW OR EXISTING WALL	CHANNELS AND G.W.B. TO F' ABV CLG
7A	1 1/2" STL. HAT CHANNELS @ 16" O.C. MAX SHM TO ACHIEVE ALIGNMENT OF G.W.B. WITH ADJACENT G.W.B. FACED STUD WALL 5/8" G.W.B.	G.W.B. STUDS AND S.A.B. TO STRUCTURE FIRE RATING PER UL L489 (1HR) WHERE INDICATED STC 40
7A	5/8" G.W.B. BOTH SIDES	G.W.B. STUDS AND S.A.B. TO STRUCTURE FIRE RATING PER UL L489 (1HR) WHERE INDICATED STC 40
8A	3" SOUND ATTENUATION BLANKET 5/8" STEEL STUDS AT 16" O.C. MAX. 3.5" STEEL STUD CROSS BRACE AT 16" O.C. MAX. 5/8" G.W.B. BOTH SIDES	G.W.B. AND STUDS TO STRUCTURE FIRE RATING PER UL L420 (2HR) WHERE INDICATED STC 46
8A	3" SOUND ATTENUATION BLANKET 5/8" G.W.B. BOTH SIDES	G.W.B. AND STUDS TO STRUCTURE FIRE RATING PER UL L420 (2HR) WHERE INDICATED STC 46

GENERAL PARTITION NOTES

- ALL G.W.B. IS TO BE TYPE X UNLESS OTHERWISE NOTED.
- PROVIDE TYPE X MOISTURE RESISTANT G.W.B. AT ALL TILE PARTITIONS, SHOWER ENCLOSURES AND JANITOR CLOSET PARTITIONS.
- SEE SPECS FOR MIN. STUD MATERIAL THICKNESS AND DEFLECTION CRITERIA.
- ALL PENETRATIONS THROUGH FIRE-RATED PARTITIONS ARE TO BE SEALED PER DIVISION 7 SECTION THROUGH PENETRATION FIRESTOP SYSTEMS. TOP OF FIRE-RATED PARTITIONS TO BE SEALED TO STRUCTURE PER DIVISION 7 SECTION "FIRE RESISTIVE JOINT SYSTEMS".
- SET STUDS SO THAT FINISHED FACE OF G.W.B. AT DISSIMILAR PARTITIONS ALIGNS AS INDICATED ON DRAWINGS.
- ACOUSTIC PARTITIONS IDENTIFIED WITH AN STC RATING (NON-FIRE RATED) ARE TO BE SEALED WITH ACOUSTICAL SEALANT AT TOP AND BOTTOM.
- AT C.M.U. PARTITIONS PROVIDE PRECAST CONCRETE LINTEL OVER OPENINGS, DRS, WINDOWS, DUCTS, ETC. PER REQUIREMENTS OF DIVISION 4 SECTION "MASONRY ASSEMBLIES".
- APPLY LEVEL 4 FINISH TO ALL PARTITIONS UNLESS OTHERWISE NOTED ON THE FINISH SCHEDULE. PROVIDE A LEVEL 5 FINISH TO ALL PARTITIONS WHERE DRY ERASE WALL COVERING IS SPECIFIED AND ALL CURVED PARTITIONS.
- PROVIDE BLKG. FOR ALL FIXED AND ADJUSTABLE SHELVING, MARKER TRAYS AND COAT HOOKS (TYP) UTILIZING ONE FULL HT. 18 GAUGE MTL. STD. LOCATED DIRECTLY BEHIND EACH STANDARD OR SUPPORT BRACKET. THIS STD. IS TO BE OF THE SAME DEPTH AS PARTITION STUDS. THESE STUDS ARE NOT TO REPLACE, BUT ARE TO BE IN ADDITION TO THE STUDS REQ'D TO ACHIEVE THE DOCUMENTED PARTITION ASSEMBLY.
- PROVIDE 2 ROWS OF 8" WIDE, 16 GA GALV. STRAP METAL FOR ALL WALL CABINET AND WALL MOUNTED EQUIPMENT AND ACCESSORIES LOCATIONS.
- PROVIDE DOUBLE STUDS (BACK TO BACK OR NESTED) AT ALL DR JAMBS.
- ALL DOOR FRAMES LOCATED ADJACENT TO PERPENDICULAR PARTITIONS ARE TO BE SET WITH INSIDE FACE OF FRAME F' FROM FACE OF PARTITION U/L.
- STUDS WITH MOF PANELS APPLIED SHALL BE STIFFENED TO MEET REQ'D DEFLECTION.
- PROVIDE CONTINUOUS 1/2" WIDE, 16 GA GALV. STRAP METAL AT ALL HORIZONTAL JOINTS OF ALL PARTITIONS CLAD WITH FINISH MOF.

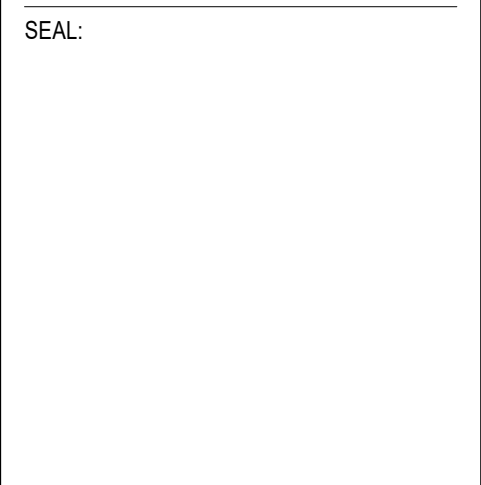
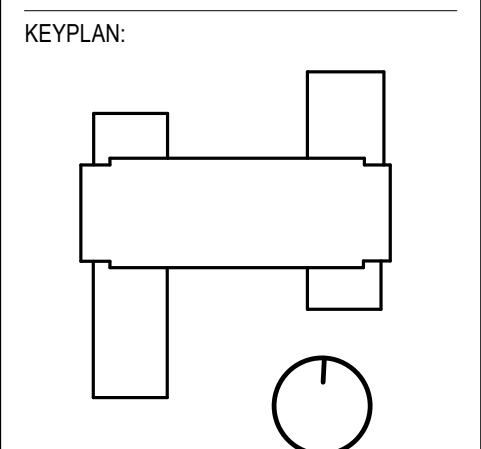
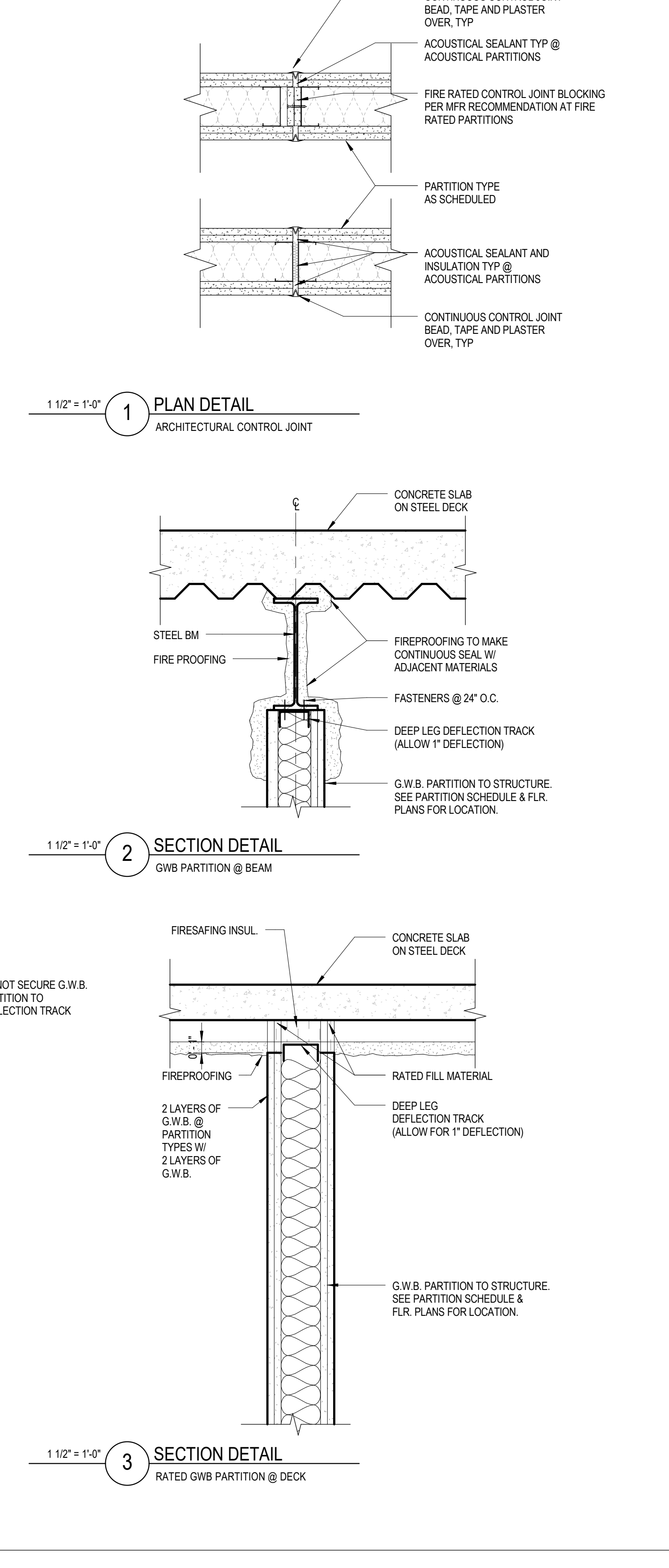
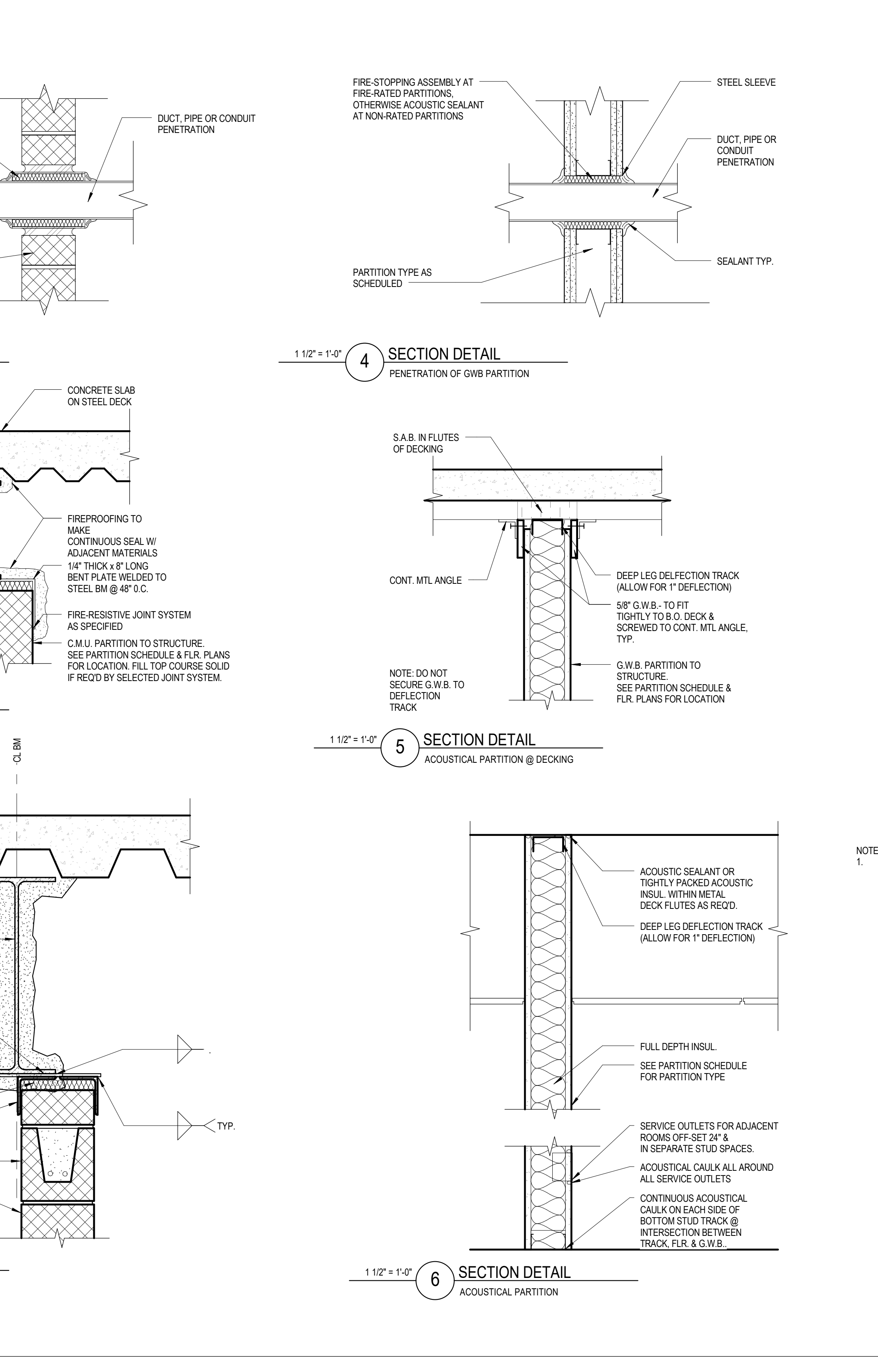
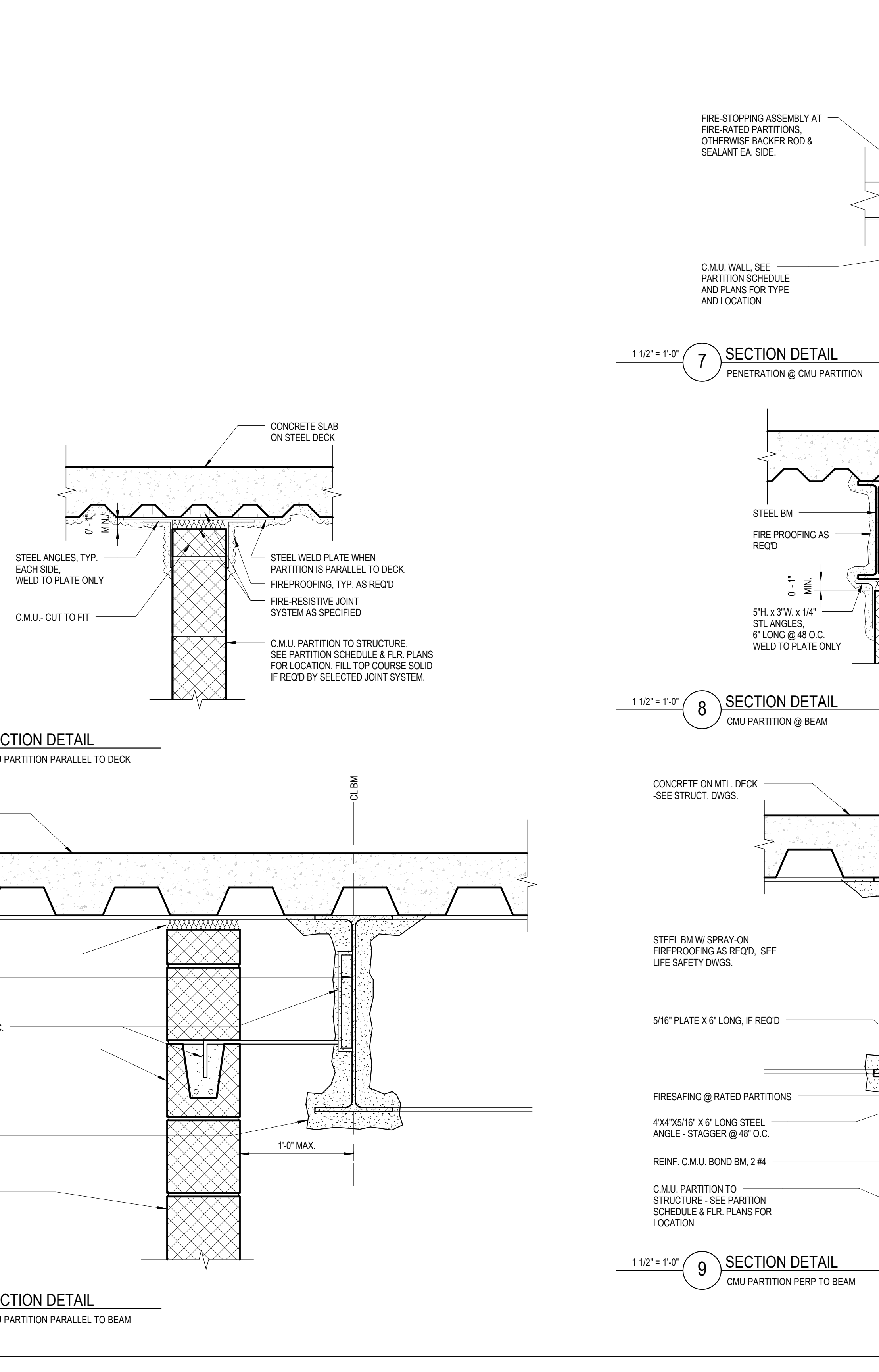
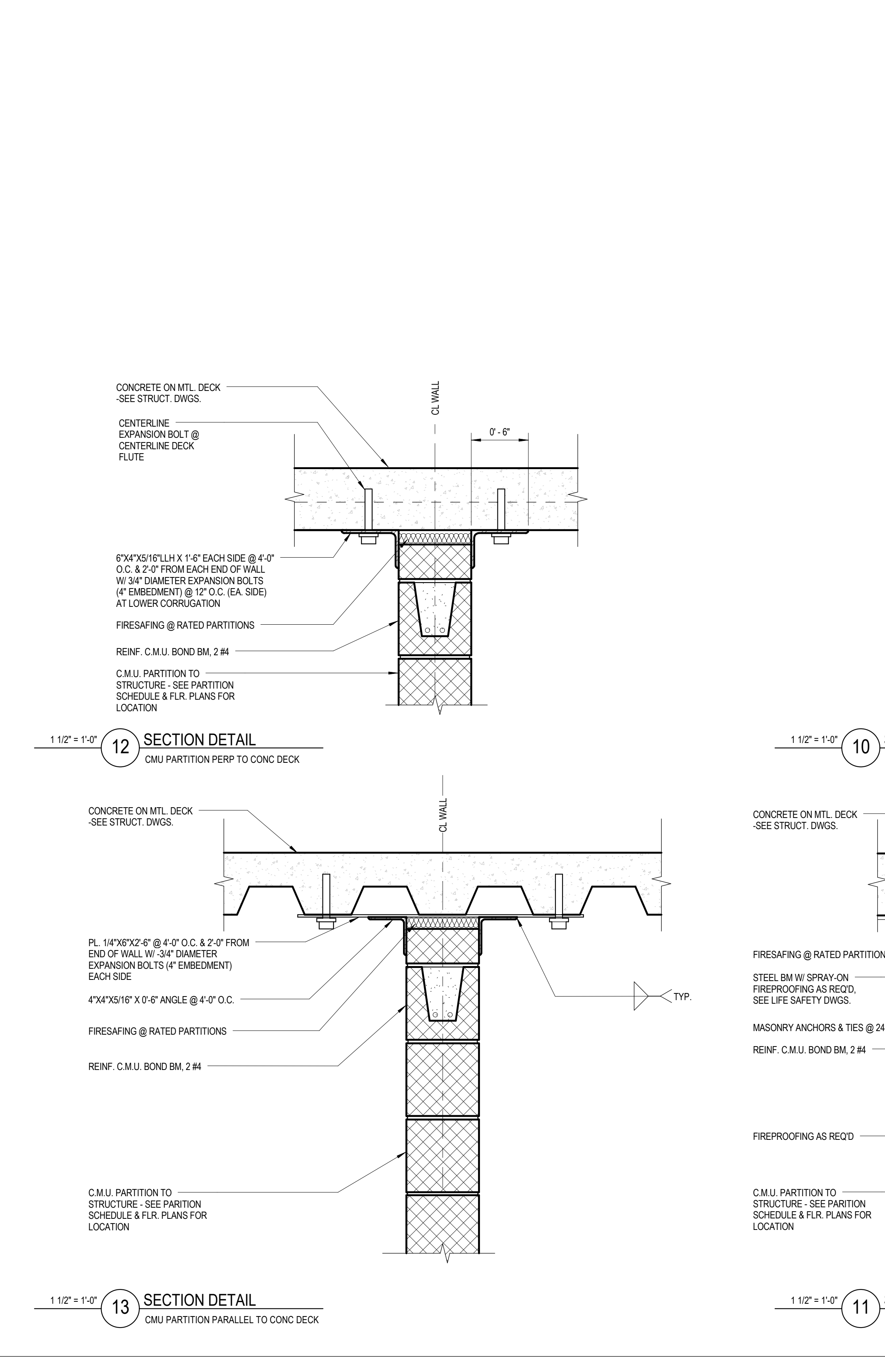
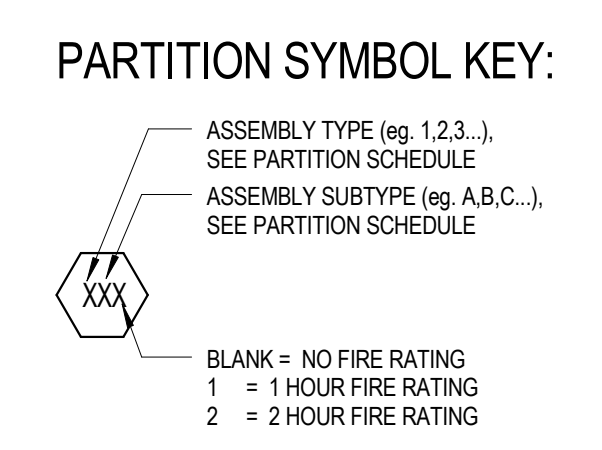

CONDITION OF USE

THIS DOCUMENT IS THE PROPERTY OF BALLINGER AND IS TO BE USED ONLY FOR THE PROJECT AND SITE SPECIFICALLY IDENTIFIED HEREIN. IT IS NOT TO BE REPRODUCED, COPIED, OR TRANSMITTED IN ANY FORM OR BY ANY MEANS, ELECTRONIC OR MECHANICAL, INCLUDING PHOTOCOPYING, RECORDING, OR BY ANY INFORMATION STORAGE AND RETRIEVAL SYSTEM, WITHOUT THE WRITTEN PERMISSION OF BALLINGER. THE USER OF THIS DOCUMENT AGREES TO HOLD BALLINGER HARMLESS FROM AND TO INDEMNIFY BALLINGER AGAINST ALL CLAIMS, DAMAGES, LOSSES, AND EXPENSES, INCLUDING REASONABLE ATTORNEY'S FEES, ARISING OUT OF OR RESULTING FROM THE USE OF THIS DOCUMENT. THE USER OF THIS DOCUMENT SHALL BE RESPONSIBLE FOR OBTAINING ALL NECESSARY PERMITS AND APPROVALS FROM THE APPROPRIATE AGENCIES AND AUTHORITIES. BALLINGER SHALL NOT BE RESPONSIBLE FOR ANY DELAYS OR COSTS INCURRED BY THE USER OF THIS DOCUMENT DUE TO THE USER'S FAILURE TO OBTAIN ALL NECESSARY PERMITS AND APPROVALS FROM THE APPROPRIATE AGENCIES AND AUTHORITIES.

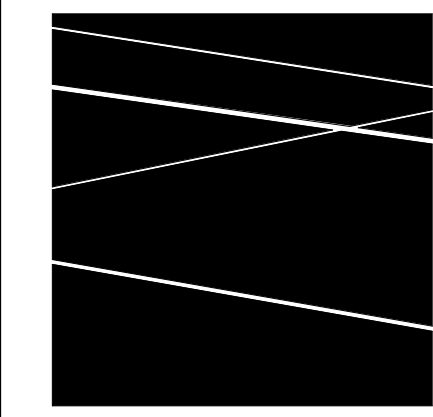

KEY NAME	DESCRIPTION	MANUFACTURER	MODEL	COLOR/FINISH	COMMENTS
DPT-1	CARPET TILE	SHAW CONTRACT	VAPOR	TBD	COMPUTER LABS
DPT-2	CARPET TILE	SHAW CONTRACT	BLUR	CUSTOM COLORWAY	FACULTY SUITE, MOTHERS ROOMS
DPT-3	CARPET TILE	SHAW CONTRACT	BLUR	CUSTOM COLORWAY	DEPARTMENT SUITES/ GRAD STUDENTS/ UPPER STACK CLASSROOMS
PC	POLISHED CONCRETE				CIRCULATION
RS-1	RUBBERIZED CORK FLOOR	CAPRI CORK	ANDIOR, 4" W ROLL	GLUEBURST #AD1008	CAFE, 2'x10'-0" AND 1'x10'-0" OUT OF 4" WIDE ROLLS
RS-2	RUBBER SHEET FLOORING	NORX RUBBER	HAMMERED	GREY	JANITORS CLOSET
RS-3	RUBBERIZED CORK FLOOR	CAPRI CORK	ANDIOR, 4" W ROLL	SKYLIGHT #AD1007	CAFE, 2'x10'-0" AND 1'x10'-0" OUT OF 4" WIDE ROLLS
RS-4	RUBBERIZED CORK FLOOR	CAPRI CORK	ANDIOR, 4" W ROLL	GOLD #AD204	CAFE, 2'x10'-0" AND 1'x10'-0" OUT OF 4" WIDE ROLLS
SC	SEALED CONCRETE				LABS, CAPSTONE
TF	FLOOR TILE	NEMO TILE	EMBARCADERO, 12X24	TBD	RESTROOMS, PROVIDE 4X12 BULLNOSE WALL BASE TRIM AT ALL WALLS
VCT	VINYL COMPOSITE TILE	JOHNSONITE	AD3000 VCT	CAST PEWTER V.220	CORE LABS, LOWER LEVEL
WM	WALK OFF MAT	CONSTRUCTION SPECIALTIES, INC.	GRIDDLE 66 DEEP PIT WITH CONCEALED LOCKDOVNS	STAINLESS STEEL	VESTIBULES, 3" OVERALL DEPTH

KEY NAME	DESCRIPTION	MANUFACTURER	MODEL	COLOR/FINISH	COMMENTS
RB-1	RUBBER BASE	Johnsonite	Basements Thermost Rubber Wall Base, 4 inch profile	TBD	POVCT
RB-2	RUBBER BASE	Johnsonite	Basements Thermost Rubber Wall Base, 4 inch, covered profile	TBD	CARPET
RB-3	RUBBER BASE	Johnsonite	Basements Thermost Rubber Wall Base, 4 inch profile	TBD	MECHANICAL ROOMS
SB	SOLID SURFACE	Corian	Custom - 4" x 12" base	VENARD WHITE	CAFE
WB	WOOD BASE	Custom	Custom - 4" x 12" base, (Painted)		Various locations

Key Name	DESCRIPTION	MANUFACTURER	MODEL	COLOR/FINISH	COMMENTS
DG-1	DECORATIVE BACKPAINTED GLASS	MCGORRY	BACKPAINTED 1/4" TEMPERED GLASS	PT-6	PANTRY
DG-2	DECORATIVE GLAZING PANEL		BONDED SERIES: EC EXPANDED POLYMER (STARLIGHT)	SIDE 1 (EXTERIOR): YS YELLOW SATIN, SIDE 2 (INTERIOR): US CLEAR SATIN	STAR, ELEVATOR CEILING PANEL
PL-1	PLASTIC LAMINATE	FORMICA	LAMINATE, MATTE	NEW WHITE, MATTE	MOTHERS ROOM/COPY ROOM
PL-2	PLASTIC LAMINATE	FORMICA	COLORCORE	NEW WHITE, MATTE	LOCKERS
PL-3	PLASTIC LAMINATE	FORMICA	COLORCORE	NEW WHITE, GLOSS	PANTRY
PL-4	PLASTIC LAMINATE	FORMICA	COLORCORE	STORM, MATTE FINISH	CAFE
QS-1	QUARTZ SURFACE	ZODIAC	QUARTZ COMPOSITE	SNOW FLURRY	RESTROOM AND PANTRY COUNTER, 3/4" THICK, CAFE & LOBBY DISPLAY WALL
QS-2	QUARTZ SURFACE	ZODIAC	QUARTZ COMPOSITE	DOVE GRAY	PANTRY ISLAND, 3/4" THICK
QS-3	QUARTZ SURFACE	ZODIAC	QUARTZ COMPOSITE	STORM GREY	CAFE
SS-1	SOLID SURFACE	CORIAN	RESIN COMPOSITE	VENARD WHITE	BENCH AT CORE RESTROOMS - TYPICAL, REFER TO DETAILS FOR THICKNESS
WD-1	LACQUER PANEL	CUSTOM	POLYESTER RESIN ON MAPLE SUBSTRATE	PT-1	DISPLAY CABINETS, SHEEN LEVEL 90%, CATALYZED POLYURETHANE, HAND RUBBED POLISH

KEY NAME	DESCRIPTION	MANUFACTURER	MODEL	COLOR/FINISH	COMMENTS
FWP-1	FABRIC WRAPPED PANEL	FABRIC MAHARAM	FABRIC, FLOOR 801892	FABRIC, CALM 001	FABRIC ACOUSTIC PANELS AT FOLDING PARTITIONS
PF-1	PAINT	BENJAMIN MOORE	GENERAL WALLS	DECORATORS WHITE	GENERAL WALL, PROVIDE SEMI GLOSS FINISH AT ALL CORRIDORS, STAIRS, RESTROOMS, ELEVATOR LOBBIES, DOORS/ DOOR FRAMES
PF-2	PAINT	BENJAMIN MOORE	GENERAL WALLS	WHITE	GENERAL CEILING
PF-3	PAINT	BENJAMIN MOORE	GENERAL WALLS	TBD	GRAY TO MATCH ARCHITECTURAL EXTERIOR METAL PANELS
PF-4	PAINT	BENJAMIN MOORE	GENERAL WALLS	TBD	MATCH PANELS, @ ELEVATOR LOBBY CEILINGS AND PENTHOUSE, YELLOW 1
PF-5	PAINT	BENJAMIN MOORE	FERRUS METAL PAINT, SEMI GLOSS	TBD	FIRE STAIRS HAND RAIL, YELLOW 1
PF-6	PAINT	BENJAMIN MOORE	GENERAL WALLS	TBD	ACCENT PAINT, BLUE
PF-7	PAINT	BENJAMIN MOORE	GENERAL WALLS	TBD	ACCENT PAINT, YELLOW 2
PF-8	PAINT	BENJAMIN MOORE	GENERAL WALLS	TBD	ACCENT PAINT AT RESTROOMS, PROVIDE SEMI GLOSS FINISH AT ALL RESTROOMS
PF-9	PAINT	BENJAMIN MOORE	GENERAL WALLS	TBD - GRAY	GRADING AT ELEVATOR LOBBIES
PF-10	PAINT	BENJAMIN MOORE	FERRUS METAL PAINT, SEMI GLOSS	DECORATORS WHITE	STAR HAND RAIL @ MONUMENTAL STAR, REFER TO ARCHITECTURAL STAR DETAILS FOR MORE INFORMATION
TKP-1	BULLETIN BOARD	KOROSEAL	TAC WALL, SWS212F1	SANDAL WOOD	TEACHING LAB, PROVIDE METAL TRIM AT ALL PERIMETER EDGES
TKP-2	CORK	MANTON CORK OR SIMILAR	3/8" THICK CORK ROLL	NATURAL FINE GRAIN	CAPSTONE
TKP-3	DIRECT APPLIED FELT	BUNZSPACE	SUZZBACK WITH ADHESIVE TIPS	TE-SILVER M8	CONFERENCE ROOMS
TW-1	WALL TILE	DAL TILE	MODERN DIMENSIONS, 4 1/4" x 12" 3/4" SEMI GLOSS FIELD TILE	ARCTIC WHITE	RESTROOMS, INSTALL VERTICAL STACK BOND, GROUT: LATICRETE #88 SILVER SHADOW, CARRY TILE TO FLOOR AT WET WALL
WC-1	WRITEABLE WALLCOVERING	WALLTAPEKERS KOROSEAL	JUSTRITE, #R48-00	WHITE, SEMI-GLOSS	PROVIDE KOROSEAL SILVER QUANTUM 1/2" MECHANICALLY FASTENED PENAL WITH MARKERS AND ERASER, PROVIDE J-CAP METAL TRIM AT ANY EXPOSED PERIMETER EDGES OF WALLCOVERING, EXCEPT AT WALL BASE AND CEILING. PROVIDE LEVEL 9 FINISH AT ALL WALLS WHERE WC-1 WILL BE APPLIED.
WC-2	WRITEABLE WALLCOVERING	WALLTAPEKERS KOROSEAL	PROJECT RITE, PES0-00	WHITE, MATTE	PROVIDE KOROSEAL SILVER QUANTUM 1/2" MECHANICALLY FASTENED PENAL WITH MARKERS AND ERASER, PROVIDE J-CAP METAL TRIM AT ANY EXPOSED PERIMETER EDGES OF WALLCOVERING, EXCEPT AT WALL BASE AND CEILING. PROVIDE LEVEL 9 FINISH AT ALL WALLS WHERE WC-1 WILL BE APPLIED.

KEY NAME	DESCRIPTION	MANUFACTURER	MODEL	COLOR/FINISH	COMMENTS
ACT-1	MINERAL FIBER ACOUSTICAL CEILING PANEL	ARMSTRONG	ULTRA HIGH NRC 1942, 2X2, REGULAR, 5/8" SUPRAPHINE XL GRID	WHITE	GENERAL
ACT-2	MINERAL FIBER ACOUSTICAL CEILING PANEL WITH METAL PANEL	ARMSTRONG	ULTRA HIGH NRC 1942, 2X2, REGULAR, 5/8" SUPRAPHINE ALGRID	WHITE	TEACHING AND RESEARCH LABS 2-4TH FLOORS. USE WITH MTL-2 DIVIDER STRIP.
GWB	GYP SUM WALLBOARD			PT-2, U.O.N.	GENERAL, FLAT FINISH
MTL-1	METAL PANEL		MATCH EXTERIOR METAL PANEL	WHITE	LOBBY
MTL-2	METAL PANEL		CUSTOM	WHITE	RESEARCH LABS CUSTOM DIVIDER STRIP
STF	STRETCHED FABRIC SYSTEM	QUIPSO	TRANSLUCENT FABRIC	3081 WHITE	COMPUTER LAB

Key Name	DESCRIPTION	MANUFACTURER	MODEL	COLOR/FINISH	COMMENTS
RS-1	LIGHT FILTERING SHADE CLOTH	MECHOSHADE	EUROTWILL REVERSIBLE HEAVE 6000 SERIES (1% OPEN)	6220 WHITE/BLACK	AT ALL NORTH AND EAST FACING LOCATIONS
RS-2	LIGHT FILTERING SHADE CLOTH	MECHOSHADE	EUROTWILL REVERSIBLE HEAVE 6000 SERIES (1% OPEN)	6220 WHITE/BLACK	AT ALL SOUTH AND WEST FACING LOCATIONS

Key Name	DESCRIPTION	MANUFACTURER	MODEL	COLOR/FINISH	COMMENTS
DG-1	CORNER GUARD	CSACROVYN	RECESSED FLUSH STAINLESS STEEL	316 STAINLESS #4 SATIN FINISH	FULL HEIGHT OF WALL ABOVE BASE
WP-1	WALL PROTECTION	CSACROVYN	IMPACT RESISTANT SHEET WALL COVERING	96 WHITE SLUICE FINISH	REFER TO SPECIFICATIONS FOR MORE INFORMATION. JANITOR CLOSETS, BUILDING SUPPORT AND RECEIVING AREA

MARK	MATERIAL	MANUFACTURER	PRODUCT	COLOR	SIZE	REMARKS
CET-1	CEILING TRIM	ARMSTRONG	SHADOW MOLDING #F475	WHITE	6/16" LEG & 1/4" REVEAL	SHADOW MOLD, TYP. @ INTERSECTIONS W/ WALLS
CET-2	CEILING TRIM	ARMSTRONG	AXIOM CLASSIC #A262STR	WHITE	2"	EXTRUDED ALUMINUM
CET-3	CEILING TRIM	ARMSTRONG	DRWT-50-50	PAINT TO MATCH CEILING		GWB REVEAL COLUMN RINGS
CET-4	NOT USED					
CET-5	CEILING TRIM	ARMSTRONG	AXIOM PERIMETER TRIM	WHITE	6" NOMINAL	
CET-6	CEILING TRIM	ARMSTRONG	AXIOM PERIMETER TRIM	WHITE	10" NOMINAL	
CET-7	CEILING TRIM	ARMSTRONG	AXIOM PERIMETER TRIM	WHITE	12" NOMINAL	
CET-8	NOT USED					
CET-9	NOT USED					
CET-10	CEILING TRIM	ARMSTRONG	AXIOM VERTICAL TRANSITION AXTR7906STR	WHITE		
CET-11	CEILING TRIM	ARMSTRONG	AXIOM LIGHT COVE AXIDLCC448	WHITE	8"	

MARK	MATERIAL	MANUFACTURER	PRODUCT	COLOR	SIZE	REMARKS
CET-1	CEILING TRIM	ARMSTRONG	SHADOW MOLDING #F475	WHITE	6/16" LEG & 1/4" REVEAL	SHADOW MOLD, TYP. @ INTERSECTIONS W/ WALLS
CET-2	CEILING TRIM	ARMSTRONG	AXIOM CLASSIC #A262STR	WHITE	2"	EXTRUDED ALUMINUM
CET-3	CEILING TRIM	ARMSTRONG	DRWT-50-50	PAINT TO MATCH CEILING		GWB REVEAL COLUMN RINGS
CET-4	NOT USED					
CET-5	CEILING TRIM	ARMSTRONG	AXIOM PERIMETER TRIM	WHITE	6" NOMINAL	
CET-6	CEILING TRIM	ARMSTRONG	AXIOM PERIMETER TRIM	WHITE	10" NOMINAL	
CET-7	CEILING TRIM	ARMSTRONG	AXIOM PERIMETER TRIM	WHITE	12" NOMINAL	
CET-8	NOT USED					
CET-9	NOT USED					
CET-10	CEILING TRIM	ARMSTRONG	AXIOM VERTICAL TRANSITION AXTR7906STR	WHITE		
CET-11	CEILING TRIM	ARMSTRONG	AXIOM LIGHT COVE AXIDLCC448	WHITE	8"	

GROUP NAME	FLOOR	BASE	PT-1	HALL	FINISH GROUP COMMENT	ROOM FUNCTION
FG-1	VCT	RB-1	PT-1			CORE LABS - LOWER LEVEL
FG-2	SC	RB-1	PT-1	PT-1	PT-1	RESEARCH AND TEACHING LAB
FG-3	PC	RB-1	PT-1	PT-1	PT-1	CIRCULATION
FG-4	CP-1	WB	PT-1	PT-1	PT-1	DEPARTMENT SUITES, CLASSROOMS, GRAD STUDENT SPACE
FG-5	CP-1	WB	PT-1	PT-1	PT-1	COMPUTER LABS IN LOBBY
FG-6	PC	WB	PT-1	PT-1	PT-1	CIRCULATION
FG-7	PC	WB	PT-1	PT-1	PT-1	DEPARTMENT SUITES, CLASSROOMS, GRAD STUDENT SPACE
FG-8	PCRF	WBSS	PT-1	PT-1	PT-1	FIRST FLOOR LOBBY
FG-9	TR-1	TR-1	PT-1	PT-1	PT-1	TOILET ROOMS
FG-10	SC	RB-3	PT-1	PT-1	PT-1	MECHANICAL SUPPORT ROOMS, EGRESS STAIRS
FG-11	EPOXY	RB-3	PT-1	PT-1	PT-1	ADD ALTERNATE #2 AT MECHANICAL LEVEL
FG-12	CP-1	RB-3	PT-1	PT-1	PT-1	PROVIDE WB AT ACCENT WALLS, PAINTED TO MATCH ACCENT COLOR, REFER TO PLANS
FG-13	CP-1	RB-3	PT-1	PT-1	PT-1	LOWER LEVEL CLASSROOMS
FG-14	CP-1	WBSS	PT-1	PT-1	PT-1	SECTIONAL LOBBY SPACE
FG-15	SC	RB-3	PT-1	PT-1	PT-1	CAPSTONE
FG-16	SC	RB-3	PT-1	PT-1	PT-1	JANITORS CLOSET
FG-17	JCM	RB-3	PT-1	PT-1	PT-1	RESEARCH LABS
FG-18	SC	WB	PT-1	PT-1	PT-1	CIRCULATION TO HIGH BAY
FG-19	SC	RB-1	PT-1	PT-1	PT-1	RAWER SPACE

- FINISH NOTES:**
- PASSENGER AND SERVICE ELEVATOR CABS WALLS IN STAINLESS STEEL PANELS
FLOOR: RS-1 RUBBERIZED CORK FLOORING
HANDRAIL: #4 STAINLESS STEEL
CEILING: #4 STAINLESS STEEL PANEL WITH LED INDIRECT CEILING LIGHT
 - VESTIBULES
FLOOR: WM WALKOFF MAT
 - ALL CEILINGS ARE TO HAVE FLAT FINISH
 - ALL COMMON CORRIDORS, BATHROOMS, JANITORS CLOSETS AND CLASSROOMS ARE TO HAVE SEMI-GLOSS FINISH. ALL OTHER AREAS TO HAVE EGGSHELL FINISH
 - ALL PAINTED METAL RAILINGS ON STAIRS ARE TO HAVE SEMI-GLOSS FINISH
 - ALL PAINTED WOOD DOORS AND HOLLOW METAL FRAMES ARE TO HAVE SEMI-GLOSS FINISH
 - ALL THRESHOLDS AT DOORWAYS TO BE LOCATED AT THE CENTERLINE OF DOOR

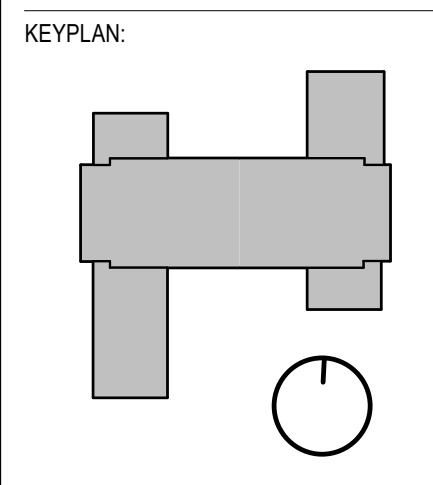
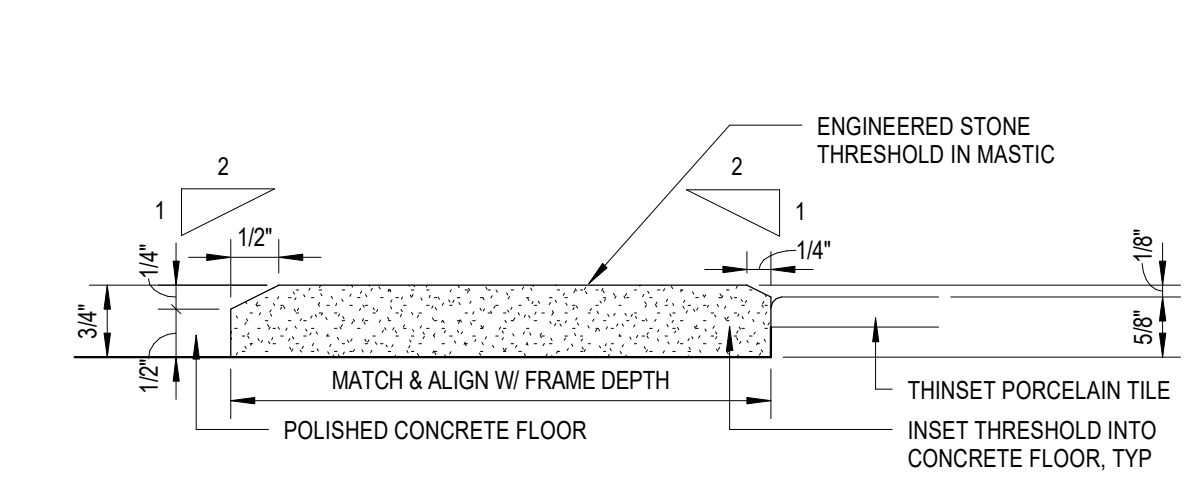
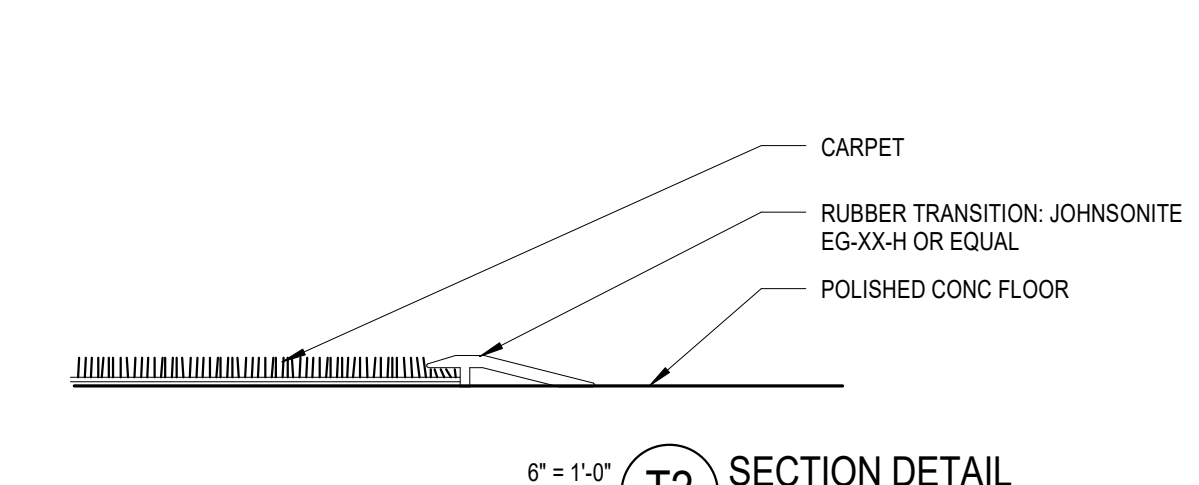
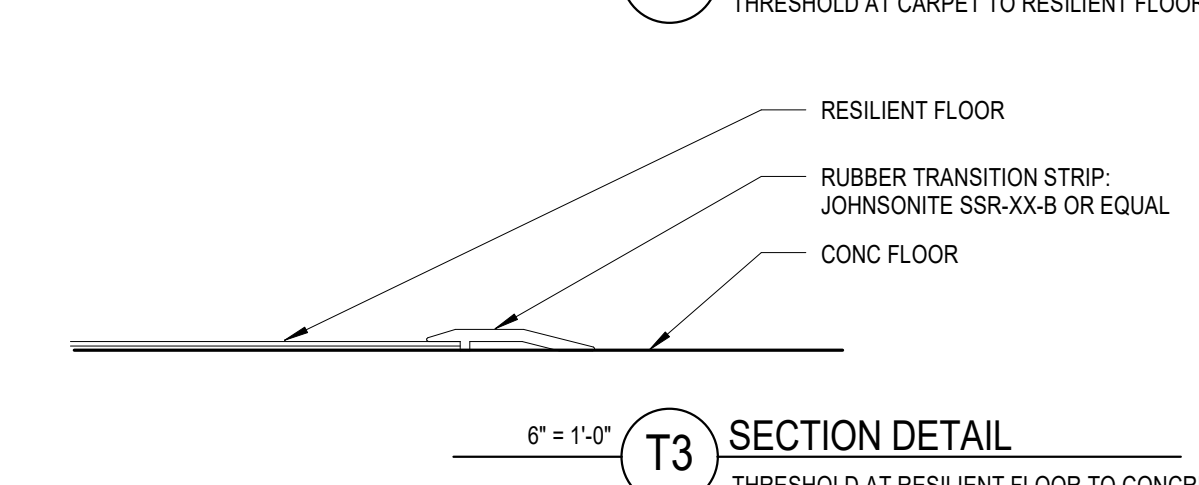
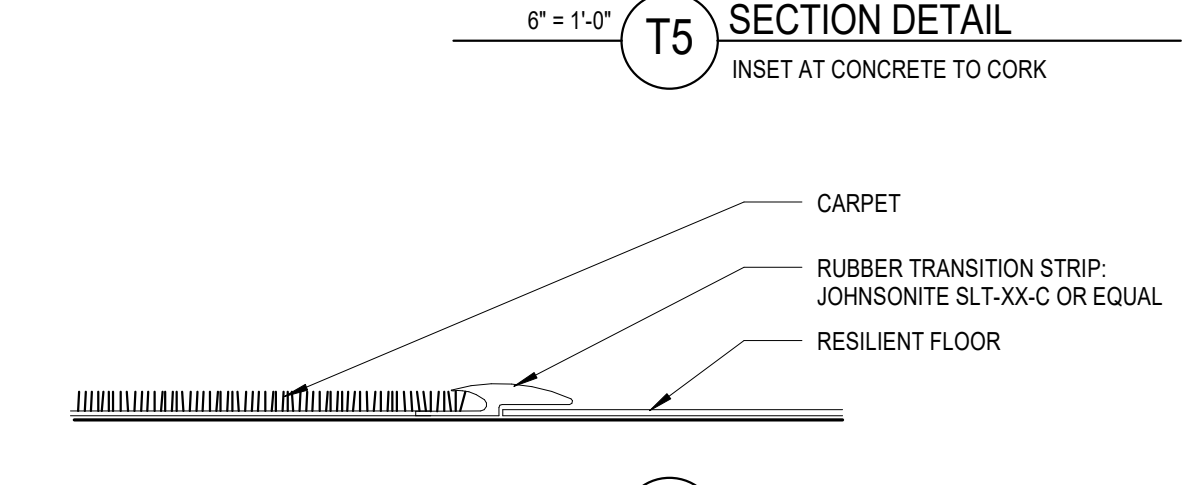
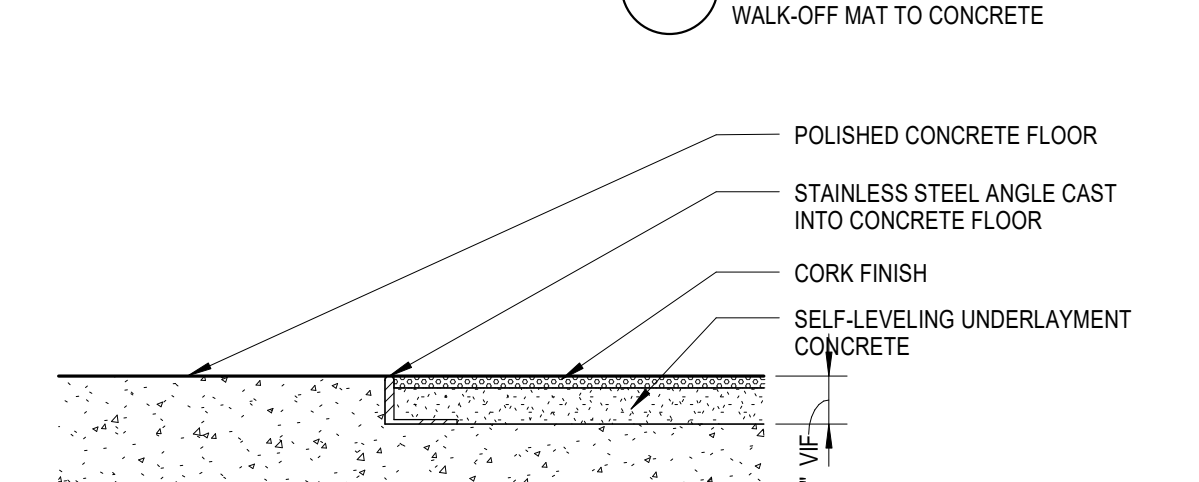
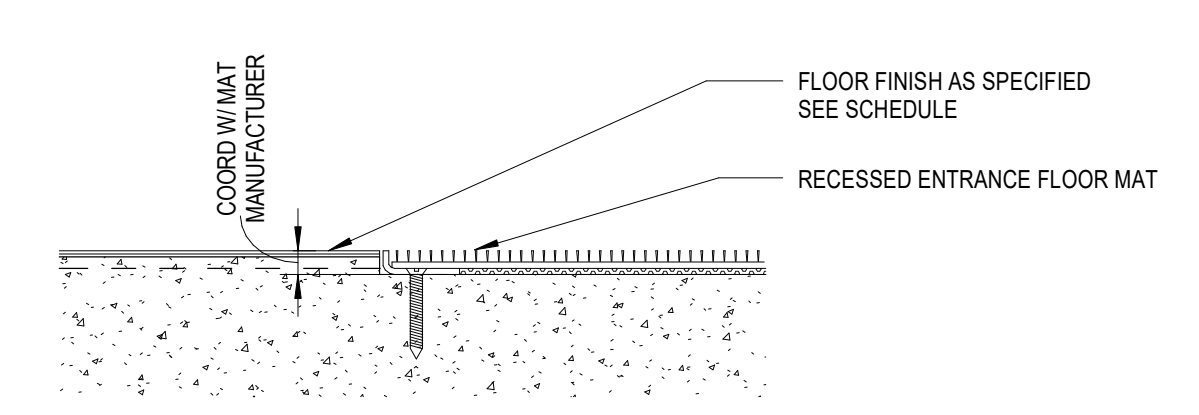
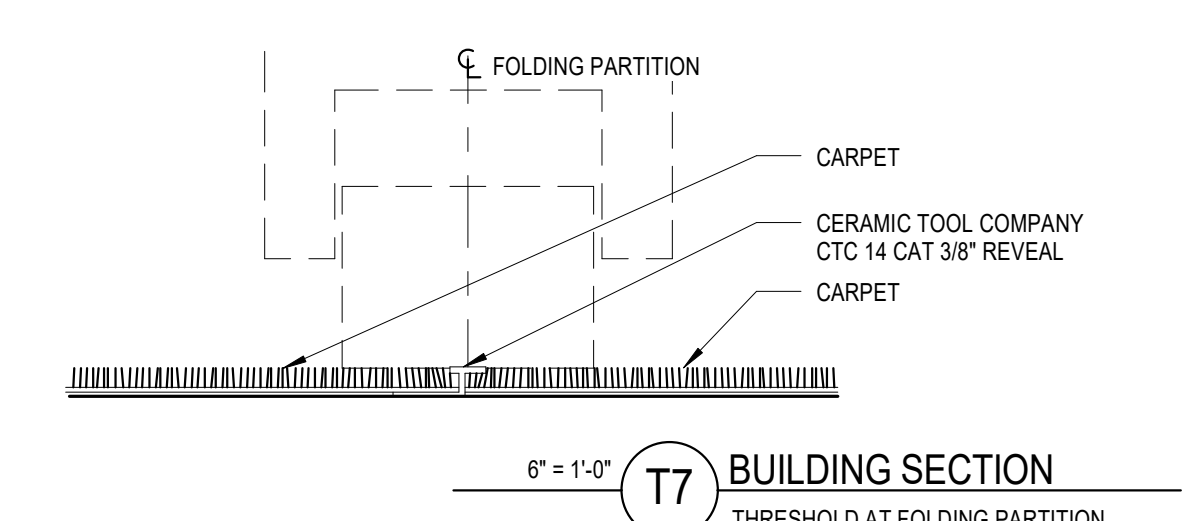

SEAL:

CONDITION OF USE
THIS DOCUMENT IS THE PROPERTY OF THE UNIVERSITY OF RHODE ISLAND. IT IS TO BE USED ONLY FOR THE PROJECT AND NOT TO BE REPRODUCED OR TRANSMITTED IN ANY FORM OR BY ANY MEANS, ELECTRONIC OR MECHANICAL, INCLUDING PHOTOCOPYING, RECORDING, OR BY ANY INFORMATION STORAGE AND RETRIEVAL SYSTEM. THE UNIVERSITY OF RHODE ISLAND ACCEPTS NO LIABILITY FOR ANY DAMAGE TO PERSONS OR PROPERTY ARISING FROM THE USE OF THIS DOCUMENT.

03/21/18 ISSUE NO. 13
01/19/18 ISSUE NO. 10
08/24/17 ISSUE NO. 6
07/03/17 ISSUE NO. 5
D R A W I N G I S S U E

PROJECT: 15085.00
SCALE: As indicated
DBWW

TITLE:
FINISH SCHEDULE

NUMBER:

A602

DOOR & FRAME NOTES

1. ALL DOOR GLASS TYPES ARE G-01, UNLESS NOTED OTHERWISE
2. ALL DEMOUNTABLE PARTITION FRAMES TO HAVE CUSTOM COLOR FINISH TO MATCH CURTAINWALL

INTERIOR GLASS TYPES

MONOLITHIC GLASS TYPES		LAMINATED GLASS TYPES	
G-01	1/4" TEMPERED CLEAR GLASS	G-02	1/4" NOMINAL SAFETY GLASS W/ COLOR INTERLAYER, BACK SIDE 1/4" TEMPERED CLEAR GLASS
G-02	1/2" TEMPERED CLEAR GLASS	G-03	3/4" NOMINAL ACID ETCHED SAFETY GLASS W/ COLOR INTERLAYER, BACK SIDE 1/4" TEMPERED CLEAR GLASS
		G-04	1/4" NOMINAL SAFETY GLASS BA-1021 BLUE
		G-05	3/4" NOMINAL LAMINATED TEMPERED GLASS W/ CLEAR INTERLAYER
		G-06	1/4" NOMINAL SAFETY GLASS W/ PRINTED GRAPHIC INTERLAYER, BACK SIDE 1/4" TEMPERED CLEAR GLASS
		G-07	3/4" NOMINAL LAMINATED TEMPERED GLASS W/ PRINTED INTERLAYER

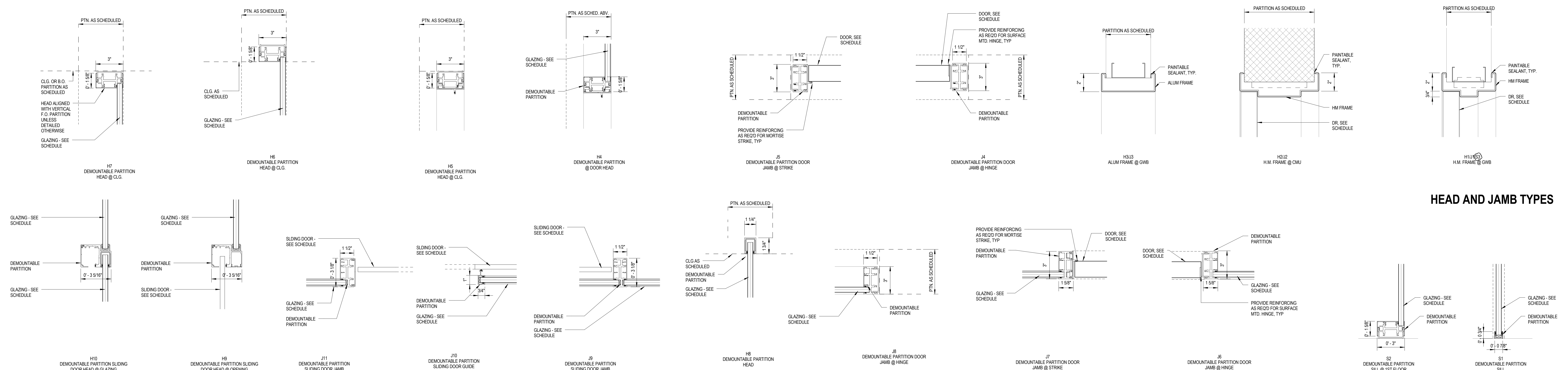

HEAD AND JAMB TYPES

SILL TYPES

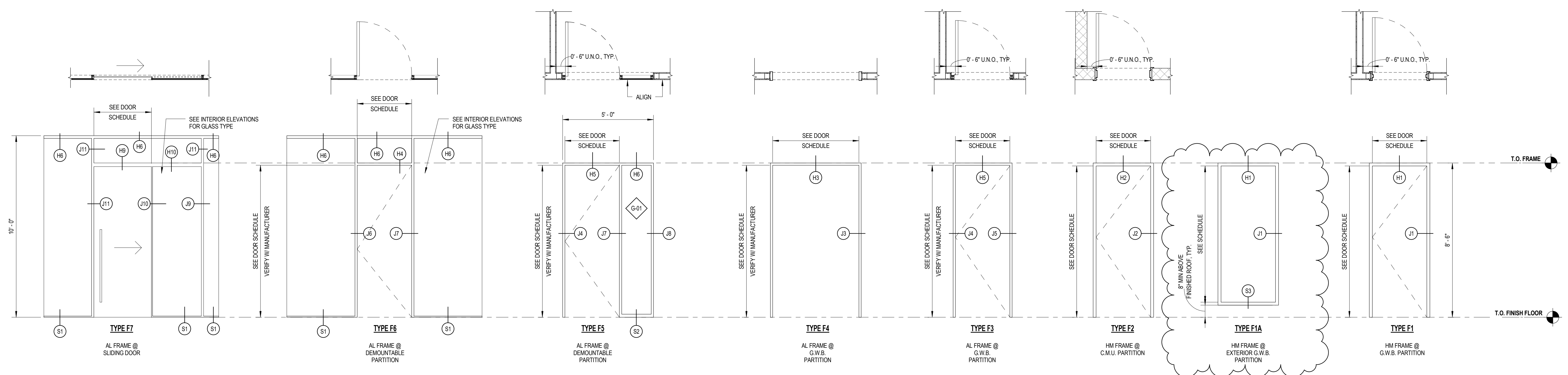

FRAME TYPES

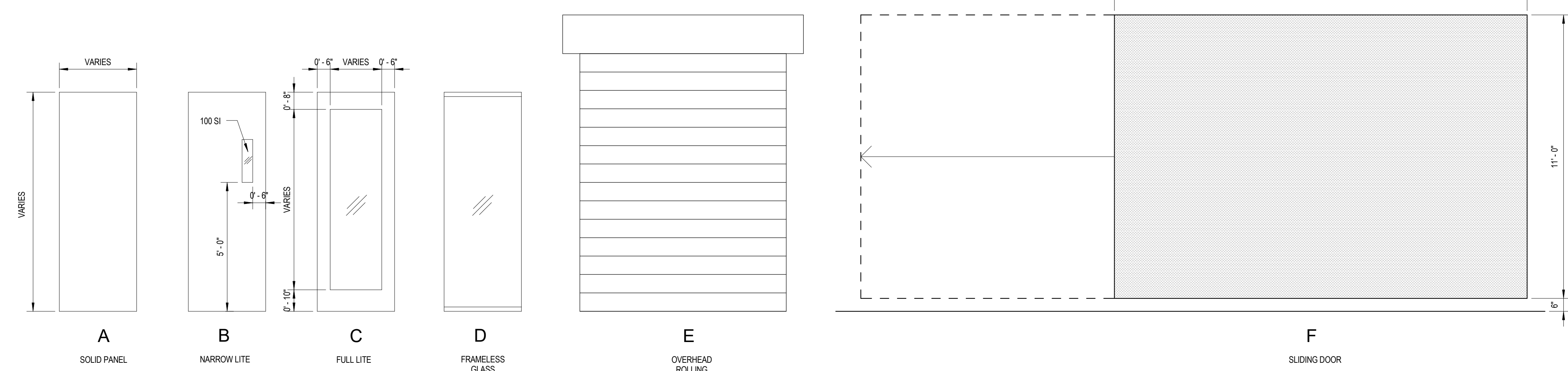

DOOR PANEL TYPES

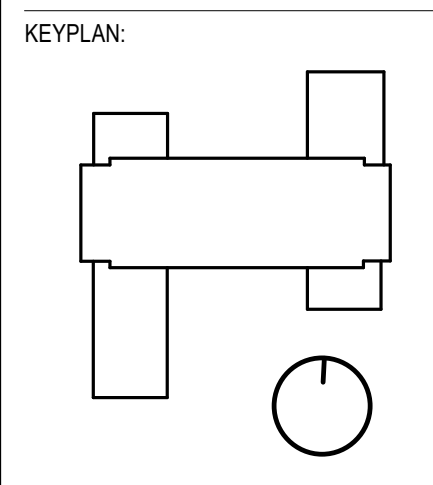

SEAL:

CONDITION OF USE
THIS DOCUMENT IS THE PROPERTY OF BALLINGER AND IS NOT TO BE REPRODUCED OR TRANSMITTED IN ANY FORM OR BY ANY MEANS, ELECTRONIC OR MECHANICAL, INCLUDING PHOTOCOPYING, RECORDING, OR BY ANY INFORMATION STORAGE AND RETRIEVAL SYSTEM. ANY UNAUTHORIZED REPRODUCTION OR TRANSMISSION OF THIS DOCUMENT IS STRICTLY PROHIBITED. BALLINGER ASSUMES NO LIABILITY FOR ANY DAMAGE OR LOSS OF PROFITS, BUSINESS, OR REPUTATION, OR FOR ANY SPECIAL, CONSEQUENTIAL, OR INCIDENTAL DAMAGES, INCLUDING REASONABLE ATTORNEY'S FEES, ARISING FROM THE USE OF THIS DOCUMENT, EVEN IF ADVISED OF THE POSSIBILITY OF SUCH DAMAGES. THE INFORMATION IN THIS DOCUMENT IS PROVIDED AS IS AND IS NOT TO BE USED FOR ANY OTHER PURPOSES WITHOUT THE WRITTEN CONSENT OF BALLINGER.

01/19/18 ISSUE NO. 10
08/24/17 ISSUE NO. 6
07/31/17 ISSUE NO. 5
D R A W I N G I S S U E

PROJECT: 15085.00
SCALE: As indicated
ARCHITECTURE

DOOR DETAILS & INTERIOR GLASS SCHEDULE

NUMBER:
A603

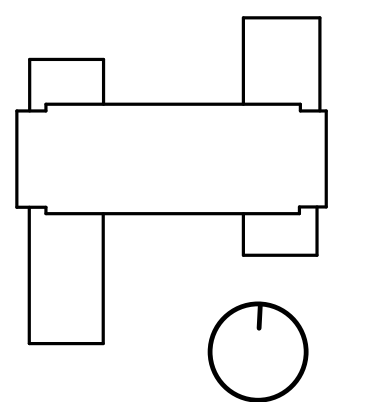

CONDITION OF USE
THIS DOCUMENT IS THE PROPERTY OF BALLINGER AND IS TO BE USED ONLY FOR THE PROJECT AND SITE SPECIFIC TO WHICH IT WAS PREPARED. IT IS NOT TO BE REPRODUCED, COPIED, OR TRANSMITTED IN ANY FORM OR BY ANY MEANS, ELECTRONIC OR MECHANICAL, INCLUDING PHOTOCOPYING, RECORDING, OR BY ANY INFORMATION STORAGE AND RETRIEVAL SYSTEM, WITHOUT THE WRITTEN PERMISSION OF BALLINGER. THE USER OF THIS DOCUMENT SHALL BE RESPONSIBLE FOR OBTAINING ALL NECESSARY PERMITS AND APPROVALS FROM THE APPROPRIATE AGENCIES AND AUTHORITIES. BALLINGER SHALL NOT BE RESPONSIBLE FOR ANY DAMAGE, LOSS, OR LIABILITY ARISING FROM THE USE OF THIS DOCUMENT.

ACCESSORY SCHEDULE							
KEY NAME	TYPE	MANUFACTURER	MODEL NUMBER	FINISH	FURNISHED	INSTALLED	COMMENTS
A	GRAB BAR	BOBRICK	B-606-18	SATIN STAINLESS	CONTRACTOR	CONTRACTOR	
B	GRAB BAR	BOBRICK	B-606-36	SATIN STAINLESS	CONTRACTOR	CONTRACTOR	
C	GRAB BAR	BOBRICK	B-606-42	SATIN STAINLESS	CONTRACTOR	CONTRACTOR	
D	SOAP DISPENSER	-	-	-	OWNER	CONTRACTOR	
E	RECESSED WASTE RECEPTACLE	BOBRICK	B-364	SATIN STAINLESS	CONTRACTOR	CONTRACTOR	
F	PAPER TOWEL DISPENSER	-	-	-	OWNER	CONTRACTOR	
G	POWER HAND DRYER	DYSON	AIRGLADE V (HUG)	SPRAYED NICKEL	CONTRACTOR	CONTRACTOR	
H	TOILET TISSUE DISPENSER	-	-	-	OWNER	CONTRACTOR	
J	SANITARY NAPKIN DISPOSAL	BOBRICK	B-354	SATIN STAINLESS	OWNER	CONTRACTOR	
K	TOILET SEAT COVER DISPENSER	-	-	-	OWNER	CONTRACTOR	
L	BABY CHANGING STATION	KOALA	KB10-SSRE	STAINLESS STEEL	CONTRACTOR	CONTRACTOR	
M	MIRROR	-	-	-	CONTRACTOR	CONTRACTOR	18" X 36" WALL HUNG FRAMELESS COUNTER HEIGHT
P	COAT RACK	PETER PEPPER	2084L	STAINLESS STEEL	CONTRACTOR	CONTRACTOR	LABS

NOTE: CAFE DESIGN PROVIDED AT FUTURE DATE

EQUIPMENT SCHEDULE					
MARK	EQUIPMENT NAME	MANUFACTURER	MODEL	QUANTITY	COMMENTS
E-1	MICROWAVE	GE (GENERAL ELECTRIC)	PSD11FSS	6	PANTRY
E-2	REFRIGERATOR	GE (GENERAL ELECTRIC)	GCE26SKS	6	PANTRY
E-3	UC REFRIGERATOR	GE (GENERAL ELECTRIC)	GCE06SH6B	1	MOTHERS ROOM
E-147.1	REFRIGERATED DISPLAY CASE	TRUE FOOD SERVICE EQUIPMENT, INC.	TDMA-R-S9-GE/GE-B-W	2	
E-094.1	GLASS DOOR REFRIGERATOR	TRULSEN	G21010	2	
E-094.2	DISHWASHER	HOBART	LX18	1	
E-094.3	ICE MAKER	MANITOWOC ICE	RFS-1200	1	
E-147.1	REFRIGERATED DISPLAY CASE	TRUE FOOD SERVICE EQUIPMENT, INC.	TDMA-R-S9-GE/GE-B-W	2	
E-147.2	UNDERCOUNTER REFRIGERATOR	AVANTCO	1781UC27R	1	
E-147.3	PORTABLE ICE BIN	CAMBRO	2141CS12TBK	1	
E-147.4	SINGLE COFFEE BREWER	CURTIS	0MKS	1	
E-147.5	TWIN COFFEE BREWER	CURTIS	0MKT	1	
E-147.6	THREE COMPARTMENT SINK	REGENCY	603S31014212	1	
E-147.7	TWO DOOR COOLER	MBERA FOOD SERVICES	VR037	1	
E-147.8	COFFEE BREWER	SCHAEFER	1X7 FS	1	



18" = 1'-0" 1 REFLECTED CEILING PLAN
LOWER LEVEL RCP

REFLECTED CEILING PLAN NOTES

- REFER TO ELECTRICAL DRAWINGS FOR LIGHT FIXTURE SCHEDULE.
- SEE A602 FOR CEILING FINISH SCHEDULE.
- ALL SPRINKLERS, RECESSED LIGHT FIXTURES, SPEAKERS, DETECTORS AND GRILLES ARE TO BE CENTERED IN CEILING TIE IN BOTH DIRECTIONS UNLESS OTHERWISE NOTED.
- ALL CEILING HEIGHTS MEASURED TO FACE OF FINISHED CEILING.
- PROVIDE UNDERCABINET TASK LIGHTS AT ALL UPPER CABINETS AND SHELVES UNLESS OTHERWISE NOTED.
- AT CEILING WITH REGULAR ACT PROVIDE FACTORY CUT AND FINISHED REGULAR EDGES FOR PANELS ADJACENT TO 6" NOMINAL LINEAR LIGHT FIXTURES.
- SEE ELECTRICAL DRAWINGS FOR ADDITIONAL FIXTURES AND TYPES.
- CONFIRM FINAL FURNITURE CLEARANCE BEFORE CONSTRUCTION OF 3/4" G.W.B. SOFFITS AT LATERAL FILE ALCOVES.
- SEE MECHANICAL, ELECTRICAL, PLUMBING AND FIRE PROTECTION DRAWINGS FOR EXACT EQUIPMENT AND FIXTURE LOCATIONS IN THE MECHANICAL PENTHOUSE.
- PROVIDE OVERSIZED FILED, TRIMMED ACOUSTICAL CEILING PANELS, CUTROUTE REGULAR EDGE TO MATCH AND LOCATE THAT EDGE TO THE ADJACENT WALL SIDE.
- ALL ACT PARTIERS AT PARTITIONS ARE ACT-1 UNLESS NOTED OR DETAILED OTHERWISE.
- SEE A602 FINISH SCHEDULE FOR ADDITIONAL INFORMATION ON ROLLERSHADES RS-1 & RS-2. SHADE POCKETS ARE CONTINUOUS WHERE NOTED, BUT ROLLER SHADES ARE OMITTED AT SECTIONS WHERE DOOR OPENINGS OCCUR.

REFLECTED CEILING PLAN LEGEND

	GWB-1 CEILING		RECESSED DOWNLIGHTS		CHILLED BEAM
	GWB-2 CEILING		RECESSED WALL WASHERS		SUPPLY DIFFUSER
	MTL-1 METAL CEILING PANEL		GANGED LIGHT FIXTURE		RETURN/EXHAUST DIFFUSER
	MTL-2 METAL CEILING PANEL		PENDANT LIGHT FIXTURE		LINEAR DIFFUSER
	STF - STRETCHED FABRIC SYSTEM		LINEAR SCOFFE		MICROPHONE
	GLASS FIBER REINFORCED GYPSUM (PERFORATED)		CEILING GRID WORK POINT		SPEAKER
	ACP CEILING		CEILING SERVICE PANEL (CSP)		CAMERA
	ACP CEILING POP-UP AREA		PROJECTOR & SCREEN		EXIT SIGN
	FIELD CUT OVERSIZED ACP TILE AREA INDICATED BY HATCH PATTERN		FIRE ALARM		SMOKE DETECTOR
	DG-2 DECORATIVE GLAZING PANEL CEILING		FIRE ALARM STROBE		FIRE ALARM SPEAKER
	MTL-1 - PERF 1		FIRE ALARM PULL		ACCESS PANEL
	MTL-1 - PERF 2		FIRE ALARM SENSITIVE SPRINKLER - WALL MOUNTED		SPRINKLER
			MANUAL WINDOW SHADE		OCCUPANCY SENSOR
			CIRCLE REPRESENTS SHADE PULL		OCCUPANCY SENSOR
			SEE A602 FOR ADDITIONAL RS INFO		

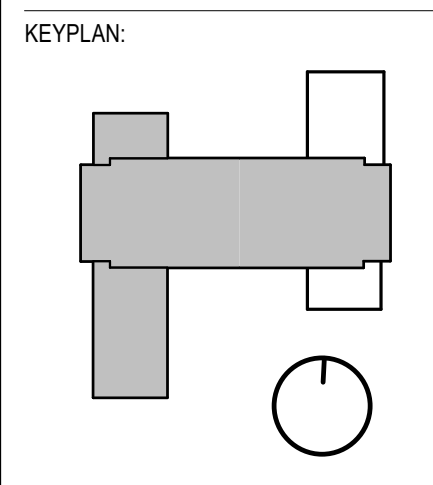

SCALE:

CONDITION OF USE

THIS DOCUMENT IS THE PROPERTY OF BALLINGER AND IS TO BE USED ONLY FOR THE PROJECT AND SITE SPECIFICALLY IDENTIFIED IN THE TITLE. IT IS NOT TO BE REPRODUCED, COPIED, OR TRANSMITTED IN ANY FORM OR BY ANY MEANS, ELECTRONIC OR MECHANICAL, INCLUDING PHOTOCOPYING, RECORDING, OR BY ANY INFORMATION STORAGE AND RETRIEVAL SYSTEM, WITHOUT THE WRITTEN PERMISSION OF BALLINGER. THE USER OF THIS DOCUMENT IS TO BE RESPONSIBLE FOR OBTAINING ALL NECESSARY PERMITS AND APPROVALS FROM THE APPROPRIATE AGENCIES AND AUTHORITIES. BALLINGER AND ITS CONSULTANTS SHALL NOT BE RESPONSIBLE FOR ANY DAMAGE, LOSS, OR INJURY TO PERSONS OR PROPERTY, INCLUDING THE USER'S, ARISING FROM THE USE OF THIS DOCUMENT OR FROM ANY INFORMATION THEREIN.

06/29/18	ISSUE NO. 21
06/01/18	ISSUE NO. 19
03/30/18	ISSUE NO. 14
03/19/18	REV# 993
01/15/18	ISSUE NO. 10
08/24/17	ISSUE NO. 6
07/31/17	ISSUE NO. 5

D R A W I N G I S S U E

PROJECT: 15085.00
SCALE: 1/8" = 1'-0"

ARCHITECTURE
LOWER LEVEL REFLECTED CEILING PLAN

NUMBER:
A700

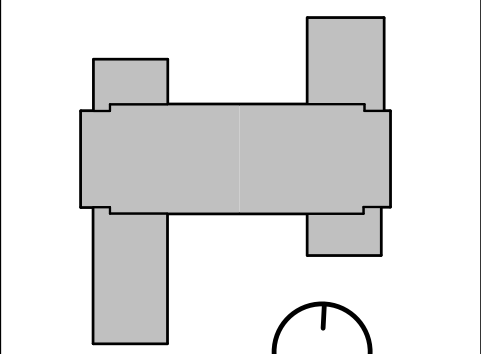

CONDITION OF USE
THIS DOCUMENT IS THE PROPERTY OF BALLINGER AND IS TO BE USED ONLY FOR THE PROJECT AND SITE SPECIFICALLY IDENTIFIED IN THE TITLE. IT IS NOT TO BE REPRODUCED, COPIED, OR TRANSMITTED IN ANY FORM OR BY ANY MEANS, ELECTRONIC OR MECHANICAL, INCLUDING PHOTOCOPYING, RECORDING, OR BY ANY INFORMATION STORAGE AND RETRIEVAL SYSTEM, WITHOUT THE WRITTEN PERMISSION OF BALLINGER. THE USER OF THIS DOCUMENT SHALL BE RESPONSIBLE FOR OBTAINING ALL NECESSARY PERMITS AND APPROVALS FROM THE APPROPRIATE AGENCIES AND AUTHORITIES. BALLINGER SHALL NOT BE RESPONSIBLE FOR ANY DAMAGE, LOSS, OR LIABILITY ARISING FROM THE USE OF THIS DOCUMENT.

04/04/18 ISSUE NO. 14
02/21/18 RFI #590
01/19/18 ISSUE NO. 10
08/24/17 ISSUE NO. 6
07/31/17 ISSUE NO. 5
DRAWING ISSUE

PROJECT: 15085.00
SCALE: 1/8" = 1'-0"

ARCHITECTURE

FIRST FLOOR REFLECTED CEILING PLAN

NUMBER:

A701

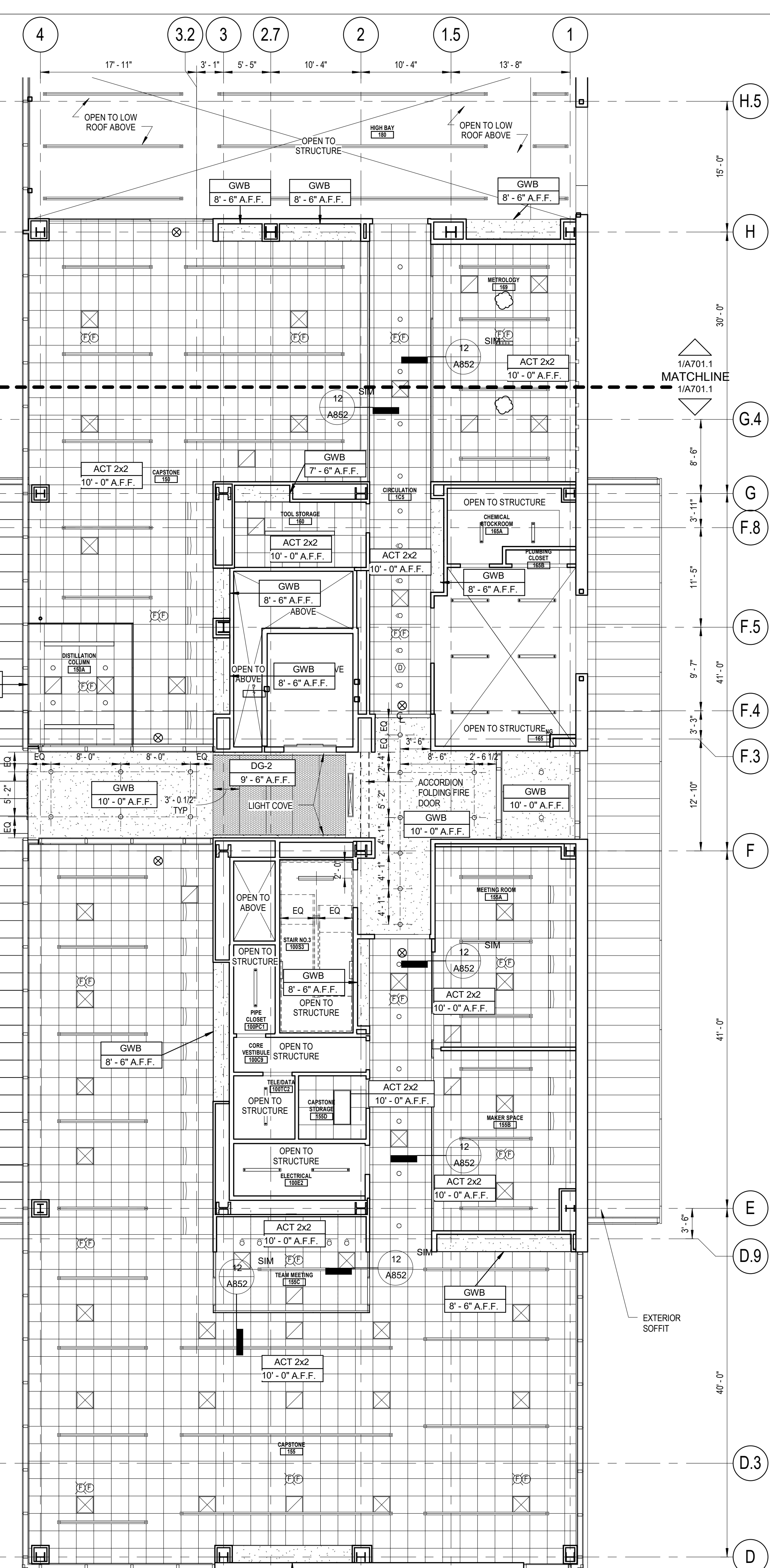

1/8" = 1'-0" 2 REFLECTED CEILING PLAN
PARTIAL QUAD LEVEL RCP PLAN

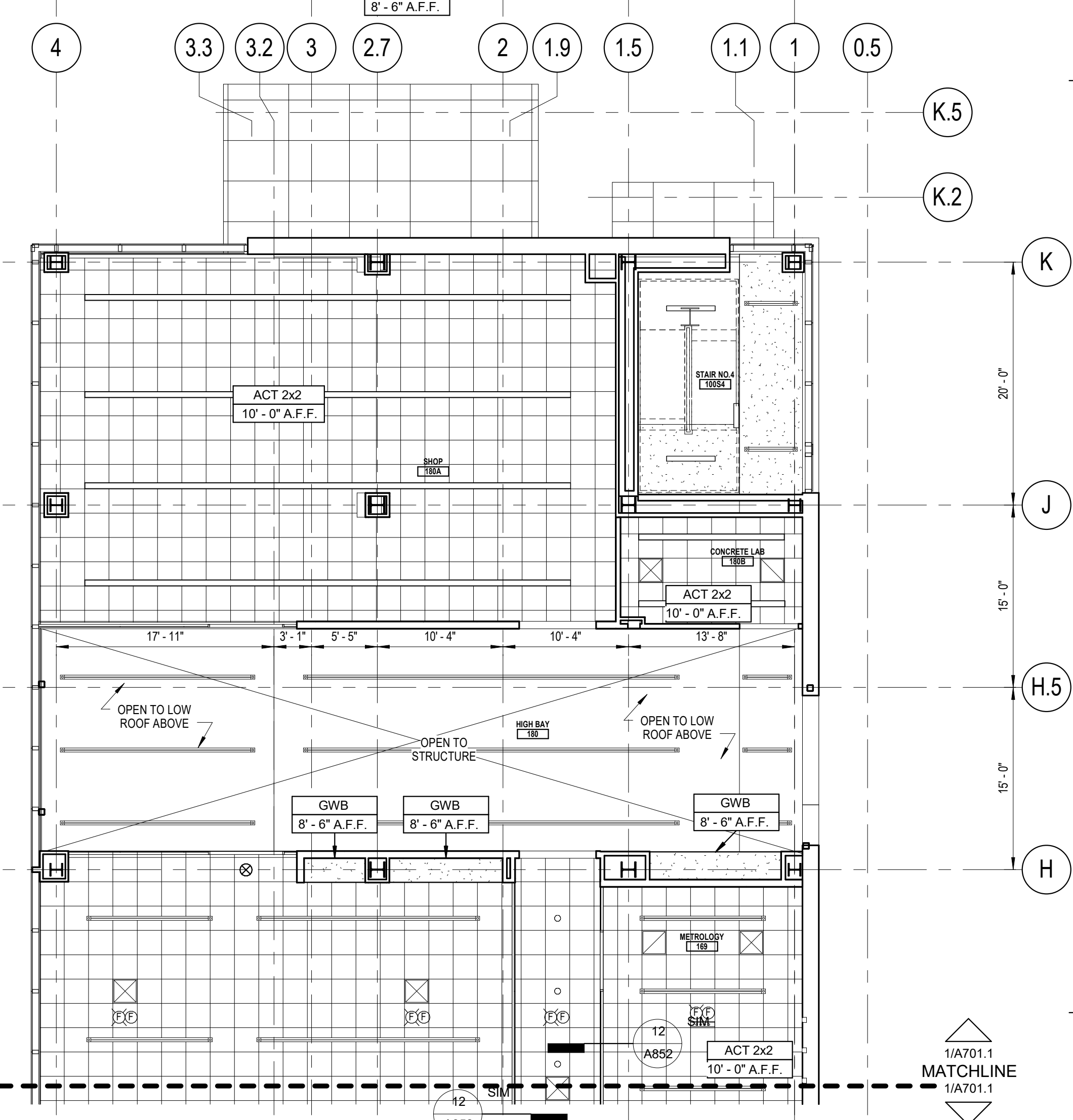

1/8" = 1'-0" 1 REFLECTED CEILING PLAN
PARTIAL QUAD LEVEL RCP PLAN

REFLECTED CEILING PLAN NOTES

- REFER TO ELECTRICAL DRAWINGS FOR LIGHT FIXTURE SCHEDULE.
- SEE A802 FOR CEILING FINISH SCHEDULE.
- ALL SPRINKLER, RECESSED LIGHT FIXTURES, SPEAKERS, DETECTORS AND GRILLES ARE TO BE CENTERED IN CEILING TILE IN BOTH DIRECTIONS UNLESS OTHERWISE NOTED.
- ALL CEILING HEIGHTS MEASURED TO FACE OF FINISHED CEILING.
- PROVIDE UNDERCABINET TASK LIGHT AT ALL UPPER CABINETS AND SHELVES UNLESS OTHERWISE NOTED.
- AT CEILINGS WITH REGULAR ACT PROVIDE FACTORY CUT AND FINISHED REGULAR EDGES FOR PANELS ADJACENT TO 6" NOMINAL LINEAR LIGHT FIXTURES.
- SEE ELECTRICAL DRAWINGS FOR ADDITIONAL FIXTURES AND TYPES.
- CONCEAL ALL FINISHES AND CLEARANCE BEFORE CONSTRUCTION OF 5'-0" G.W.B. SOFFITS AT LATERAL FILE ALCOVES.
- SEE MECHANICAL, ELECTRICAL, PLUMBING AND FIRE PROTECTION DRAWINGS FOR EXACT EQUIPMENT AND FIXTURE LOCATIONS IN THE MECHANICAL PENTHOUSE.
- PROVIDE OVERSIZED FLEED TRIMMED ACCENTUAL CEILING PANELS, CUT TO FIT REGULAR EDGE TO MATCH AND LOCATE THAT EDGE TO THE ADJACENT WALL SIDE.
- ALL ACT PERIMETERS AT PARTITIONS ARE CET-1, UNLESS NOTED OR DETAIL OTHERWISE.
- SEE A802 FINISH SCHEDULE FOR ADDITIONAL INFORMATION ON ROLLER SHADES RS-1 & RS-2. SHADE POCKETS ARE CONTINUOUS WHERE NOTED, BUT ROLLER SHADES ARE OMITTED AT SECTIONS WHERE DOOR OPENINGS OCCUR.

REFLECTED CEILING PLAN LEGEND

GWB-1 CEILING	RECESSED DOWNLIGHTS	CHILLED BEAM
GWB-2 CEILING	RECESSED WALL WASHERS	SUPPLY DIFFUSER
MTL-1 METAL CEILING PANEL	GANGED LIGHT FIXTURE	RETURN/EXHAUST DIFFUSER
MTL-2 METAL CEILING PANEL	RECESSED LINEAR LIGHT FIXTURE	LINEAR DIFFUSER
STF - STRETCHED FABRIC SYSTEM	PENDANT LIGHT FIXTURE	MICROPHONE
GLASS FIBER REINFORCED (GYFRM) (PERFORATED)	LINEAR SCOOCE	SPEAKER
ACP CEILING	CEILING GRID WORK POINT	CAMERA
ACP CEILING POP-UP AREA	CEILING SERVICE PANEL (CSP)	EXIT SIGN
FIELD CUT OVERSIZED ACP TILE AREA INDICATED BY HATCH PATTERN	PROJECTOR & SCREEN	SMOKE DETECTOR
DG-2 DECORATIVE GLAZING PANEL CEILING	FIRE ALARM	FIRE ALARM STROBE
MTL-1 - PERF 1	FIRE ALARM PULL	FIRE ALARM SPEAKER
MTL-1 - PERF 2	(M) MANUAL WINDOW SHADE CIRCLE REPRESENTS SHADE PULL SEE A802 FOR ADDITIONAL RS INFO	ACCESS PANEL
		SPRINKLER - WALL MOUNTED
		SPRINKLER
		OCCUPANCY SENSOR
		OCCUPANCY SENSOR

SEE SHEET A701.1 FOR FULL EXTENTS OF LOBBY CEILING

REFER TO ISSUE NO. 11 FOR CAFE

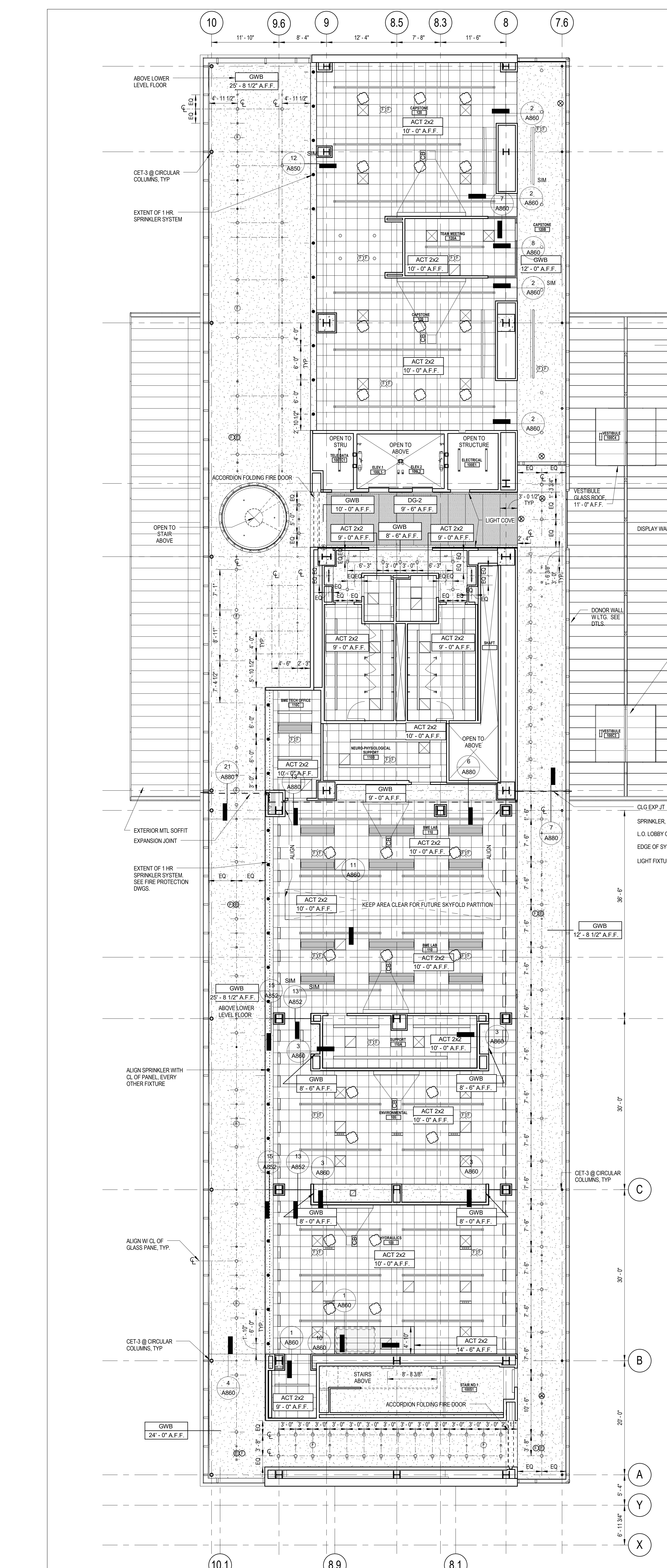

1/8" = 1'-0" 2 REFLECTED CEILING PLAN
PARTIAL QUAD LEVEL RCP PLAN

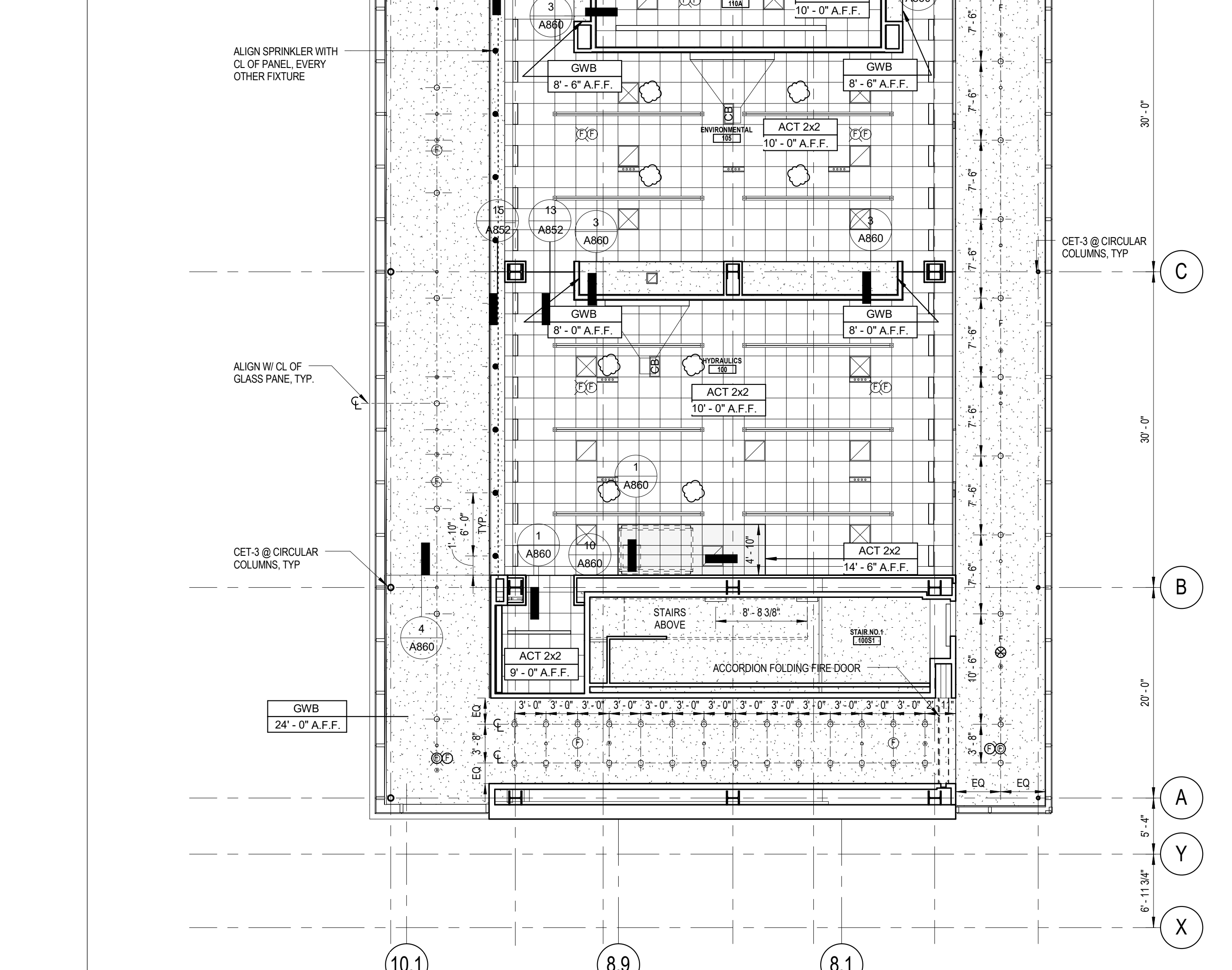

1/8" = 1'-0" 1 REFLECTED CEILING PLAN
PARTIAL QUAD LEVEL RCP PLAN

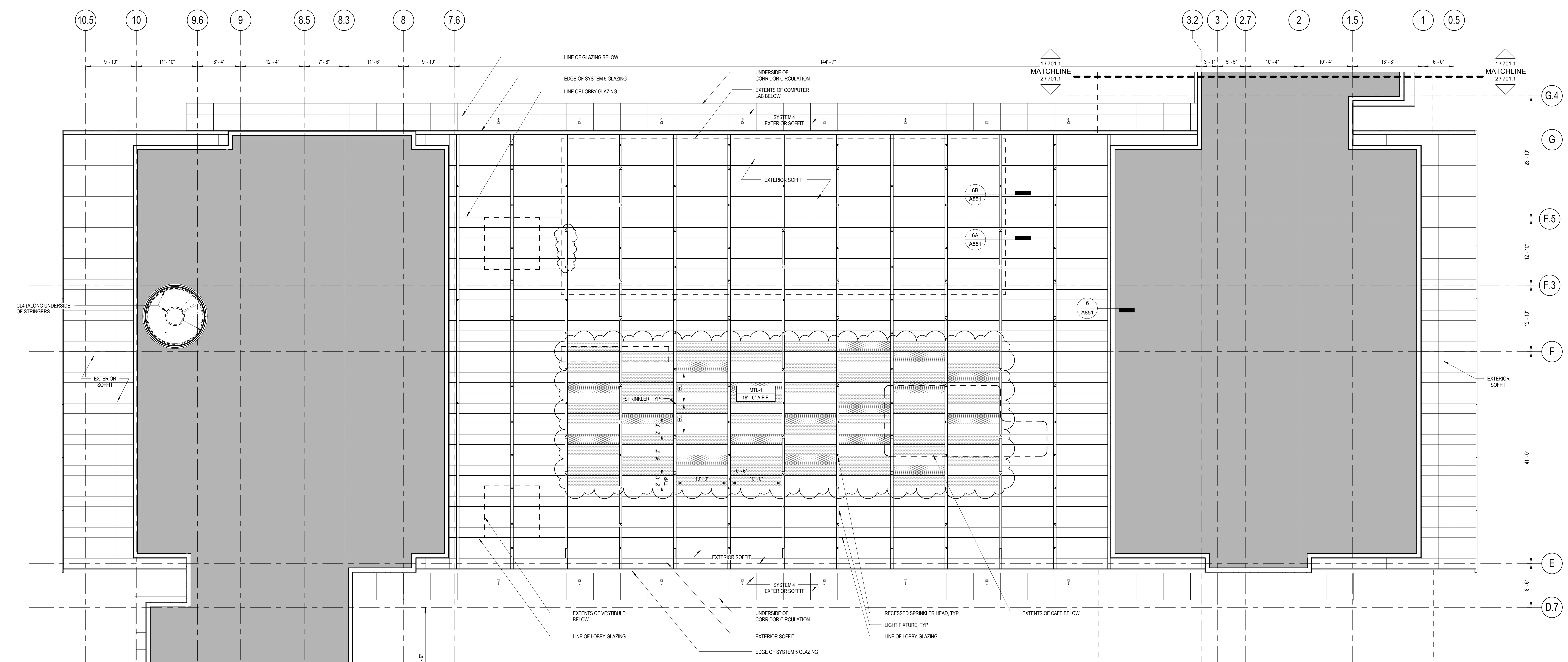

18" = 1'-0" 2 REFLECTED CEILING PLAN
A-RCP-01 Low Roof

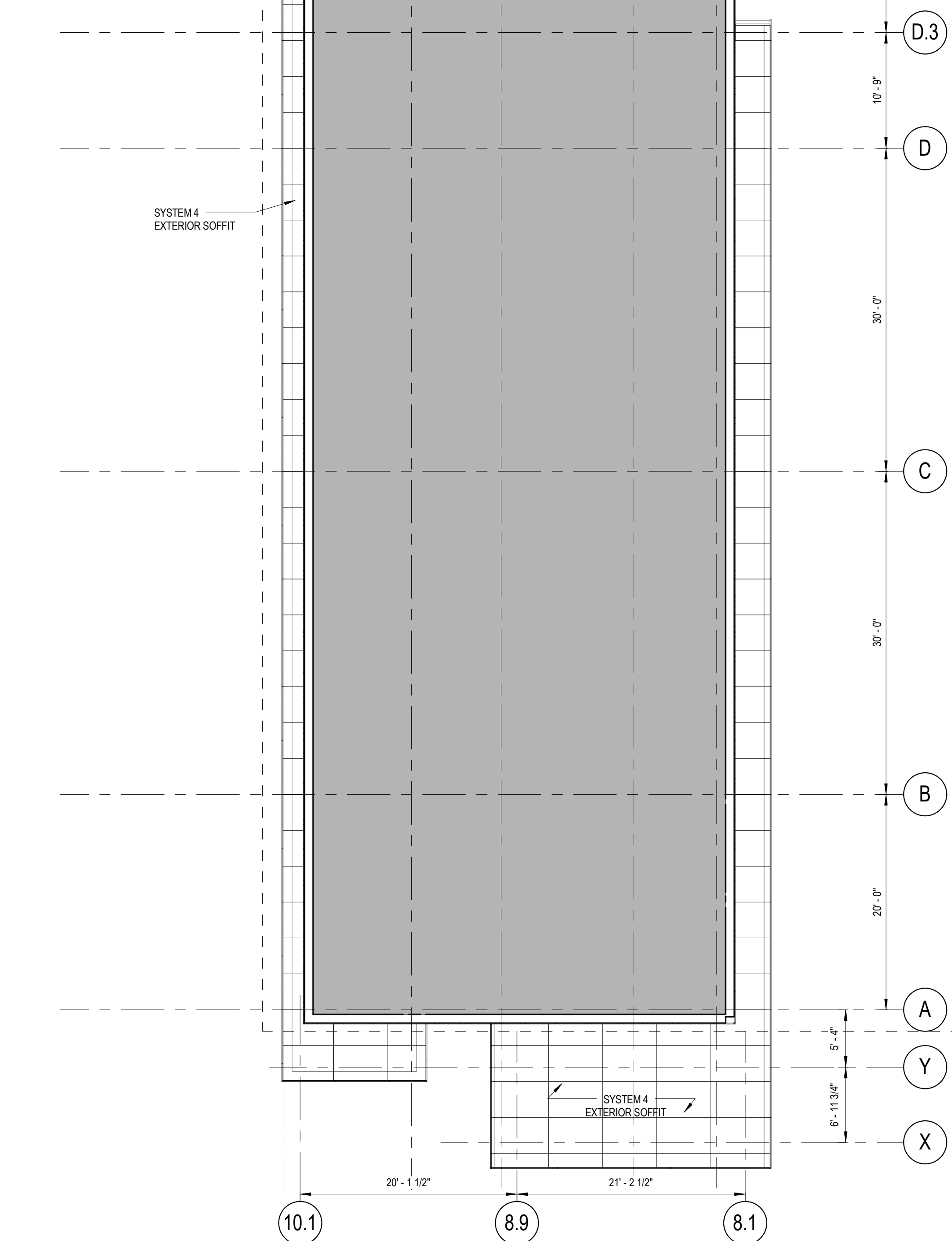

18" = 1'-0" 1 REFLECTED CEILING PLAN
A-RCP-01 Low Roof - North Bar

REFLECTED CEILING PLAN NOTES

- REFER TO ELECTRICAL DRAWINGS FOR LIGHT FIXTURE SCHEDULE.
- SEE A02 FOR CEILING FINISH SCHEDULE.
- ALL SPRINKLERS, RECESSED LIGHT FIXTURES, SPEAKERS, DETECTORS AND GRILLES ARE TO BE CENTERED IN CEILING TILE IN BOTH DIRECTIONS UNLESS OTHERWISE NOTED.
- ALL CEILING HEIGHTS REFER TO FACE OF FINISHED CEILING.
- PROVIDE UNDERCABINET TASK LIGHTS AT ALL UPPER CABINETS AND SHELVES UNLESS OTHERWISE NOTED.
- AT CEILING WITH REGULAR ACT PROVIDE FACTORY CUT AND FINISHED REGULAR EDGES FOR PANELS ADJACENT TO 1/2" NOMINAL LINEAR LIGHT FIXTURES.
- SEE ELECTRICAL DRAWINGS FOR ADDITIONAL FIXTURES AND TYPES.
- CONFIRM PANEL FRONTLINE CLEARANCE BEFORE CONSTRUCTION OF S-4 G.W.B. SOFFITS AT LATERAL FILE ALLOWS.
- SEE MECHANICAL, ELECTRICAL, PLUMBING AND FIRE PROTECTION DRAWINGS FOR EXACT EQUIPMENT AND FIXTURE LOCATIONS IN THE MECHANICAL PENTHOUSE.
- PROVIDE OVERSIZED FILED TRIMMED ACOUSTICAL CEILING PANELS. CUT/ROUTE TEGULAR EDGE TO MATCH AND LOCATE THAT EDGE TO THE ADJACENT WALL SIDE.
- ALL ACT PERIMETERS AT PARTITIONS ARE C.E.T.1, UNLESS NOTED OR DETAILLED OTHERWISE.
- SEE A02 FINISH SCHEDULE FOR ADDITIONAL INFORMATION ON ROLLERSHADES RS-1 & RS-2. SHADE POCKETS ARE CONTINUOUS WHERE NOTED, BUT ROLLER SHADES ARE LIMITED AT SECTIONS WHERE DOOR OPENINGS OCCUR.

REFLECTED CEILING PLAN LEGEND

GWB-1 CEILING	RECESSED DOWNLIGHTS	CHILLED BEAM
GWB-2 CEILING	RECESSED WALL WASHERS	SUPPLY DIFFUSER
MTL-1 METAL CEILING PANEL	GANGED LIGHT FIXTURE	RETURN/EXHAUST DIFFUSER
MTL-2 METAL CEILING PANEL	RECESSED LINEAR LIGHT FIXTURE	LINEAR DIFFUSER
STF - STRETCHED FABRIC SYSTEM	PENDANT LIGHT FIXTURE	MICROPHONE
GLASS FIBER REINFORCED GYPSUM (PERFORATED)	LINEAR SCONCE	SPEAKER
ACP CEILING	CEILING GRID WORK POINT	CAMERA
ACP CEILING POP-UP AREA	CEILING SERVICE PANEL (CSP)	EXIT SIGN
FIELD CUT OVERSIZED ACP TILE AREA INDICATED BY MATCH PATTERNS	PROJECTOR & SCREEN	SMOKE DETECTOR
DC3 DECORATIVE GLAZING PANEL CEILING	FIRE ALARM	FIRE ALARM STROBE
MTL-1-PERF 1	FIRE ALARM PULL	FIRE ALARM SPEAKER
MTL-1-PERF 2	(M) MANUAL WINDOW SHADE	ACCESS PANEL
	CIRCLE REPRESENTS SHADE PULL	SPRINKLER - WALL MOUNTED
	SEE A02 FOR ADDITIONAL RS INFO	SPRINKLER
		OCCUPANCY SENSOR
		OCCUPANCY SENSOR

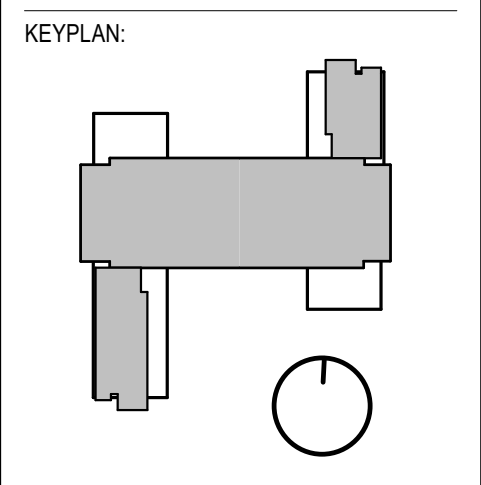

CONDITION OF USE

THIS DOCUMENT IS TO BE USED FOR THE DESIGN OF THE PROJECT ONLY. IT IS NOT TO BE USED FOR ANY OTHER PURPOSE. THE USER OF THIS DOCUMENT IS RESPONSIBLE FOR OBTAINING ALL NECESSARY PERMITS AND APPROVALS FROM THE APPROPRIATE AUTHORITIES. THE USER OF THIS DOCUMENT IS RESPONSIBLE FOR OBTAINING ALL NECESSARY PERMITS AND APPROVALS FROM THE APPROPRIATE AUTHORITIES. THE USER OF THIS DOCUMENT IS RESPONSIBLE FOR OBTAINING ALL NECESSARY PERMITS AND APPROVALS FROM THE APPROPRIATE AUTHORITIES.

01/19/18 ISSUE NO. 10
08/24/17 ISSUE NO. 6
07/31/17 ISSUE NO. 5
DRAWING ISSUE

PROJECT: 15085.00
SCALE: 1/8" = 1'-0"
ARCHITECTURE

TITLE:
LOW ROOF REFLECTED CEILING PLAN

NUMBER:
A701.1

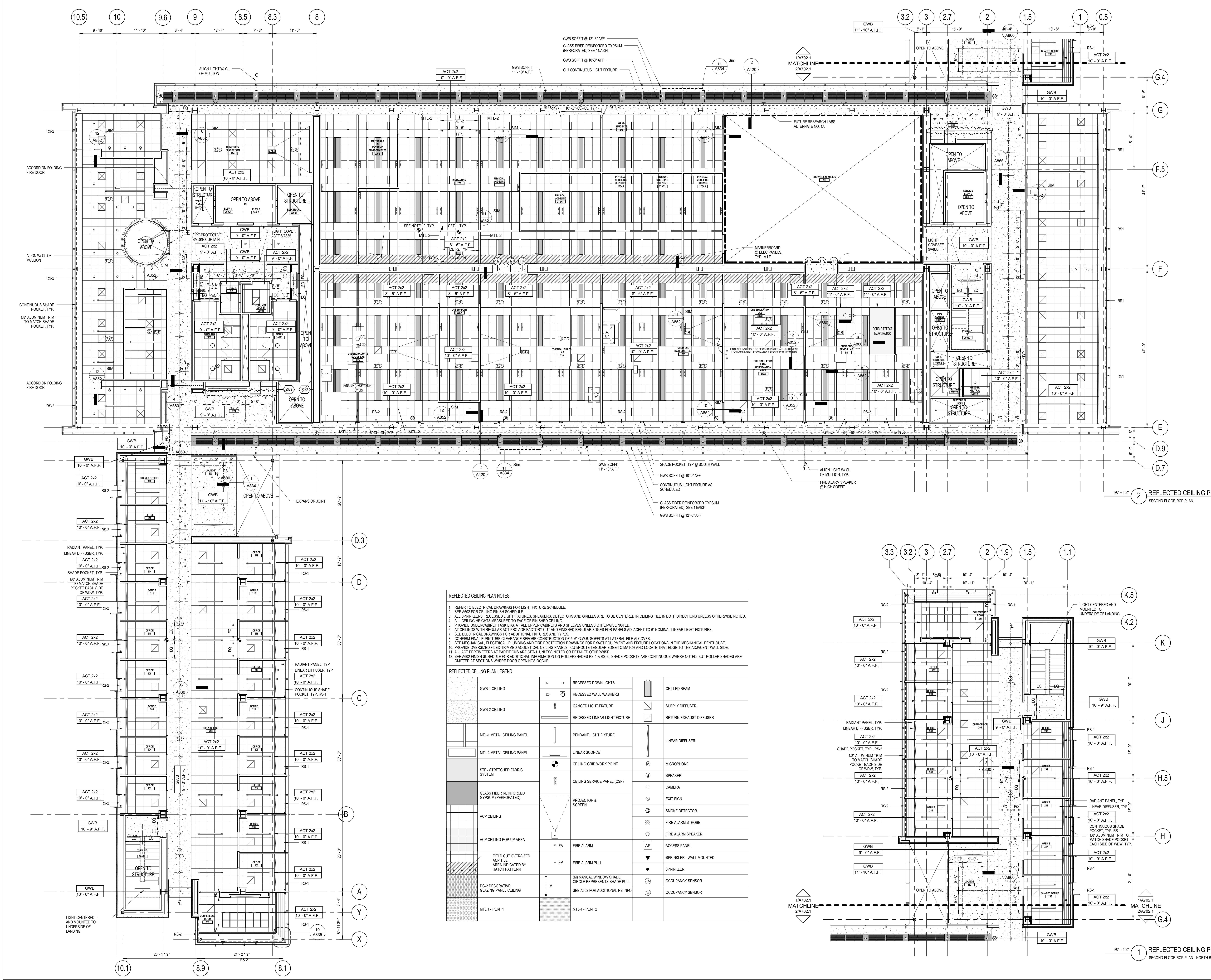

REFLECTED CEILING PLAN NOTES

- REFER TO ELECTRICAL DRAWINGS FOR LIGHT FIXTURE SCHEDULE.
- SEE A022 FOR CEILING FINISH SCHEDULE.
- ALL SPRINKLERS, RECESSED LIGHT FIXTURES, SPEAKERS, DETECTORS AND GRILLES ARE TO BE CENTERED IN CEILING TIE IN BOTH DIRECTIONS UNLESS OTHERWISE NOTED.
- ALL CEILING HEIGHTS MEASURED TO FACE OF FINISHED CEILING.
- PROVIDE UNDERCABINET TASK LIGHTS AT ALL UPPER CABINETS AND SHELVES UNLESS OTHERWISE NOTED.
- AT CEILING WITH REGULAR ACT PROVIDE FACTORY CUT AND FINISHED REGULAR EDGES FOR PANELS ADJACENT TO 6" NOMINAL LINEAR LIGHT FIXTURES.
- SEE ELECTRICAL DRAWINGS FOR ADDITIONAL FIXTURES AND TYPES.
- CONSIDER FINAL FURNITURE CLEARANCE BEFORE CONSTRUCTION OF 4'-0" G.W.B. SOFFITS AT LATERAL FILE ALCOVES.
- AT CEILING WITH REGULAR ACT PROVIDE FACTORY CUT AND FINISHED REGULAR EDGES FOR PANELS ADJACENT TO 6" NOMINAL LINEAR LIGHT FIXTURES.
- SEE MECHANICAL, ELECTRICAL, PLUMBING AND FIRE PROTECTION DRAWINGS FOR EXACT EQUIPMENT AND FIXTURE LOCATIONS IN THE MECHANICAL PENTHOUSE.
- PROVIDE OVERSIZED FILE-TIMED ACOUSTICAL CEILING PANELS, CUT/ROUPE REGULAR EDGE TO MATCH AND LOCATE THAT EDGE TO THE ADJACENT WALL SIDE.
- ALL ACT PERIMETERS AT PARTITIONS ARE C.T.1, UNLESS NOTED OR DETAILED OTHERWISE.
- SEE A022 FINISH SCHEDULE FOR ADDITIONAL INFORMATION ON ROLLERSHADES RS-1 & RS-2. SHADE POCKETS ARE CONTINUOUS WHERE NOTED, BUT ROLLER SHADES ARE OMITTED AT SECTIONS WHERE DOOR OPENINGS OCCUR.

REFLECTED CEILING PLAN LEGEND

GWB-1 CEILING	RECESSED DOWNLIGHTS	CHILLED BEAM
GWB-2 CEILING	RECESSED WALL WASHERS	SUPPLY DIFFUSER
MTL-1 METAL CEILING PANEL	GANGED LIGHT FIXTURE	RETURN/EXHAUST DIFFUSER
MTL-2 METAL CEILING PANEL	RECESSED LINEAR LIGHT FIXTURE	LINEAR DIFFUSER
STF - STRETCHED FABRIC SYSTEM	PENDANT LIGHT FIXTURE	MICROPHONE
ACP CEILING	LINEAR SCONCE	SPEAKER
ACP CEILING POP-UP AREA	CEILING GRID WORK POINT	CAMERA
DC-2 DECORATIVE GLAZING PANEL CEILING	CEILING SERVICE PANEL (CSP)	EXIT SIGN
MTL-1 - PER 1	PROJECTOR & SCREEN	SMOKE DETECTOR
MTL-1 - PER 2	FIRE ALARM	FIRE ALARM STROBE
	FIRE ALARM PULL	FIRE ALARM SPEAKER
	MANUAL WINDOW SHADE	ACCESS PANEL
	CIRCLE REPRESENTS SHADE PULL	SPRINKLER - WALL MOUNTED
	SEE A022 FOR ADDITIONAL RS INFO	SPRINKLER
		OCCUPANCY SENSOR
		OCCUPANCY SENSOR

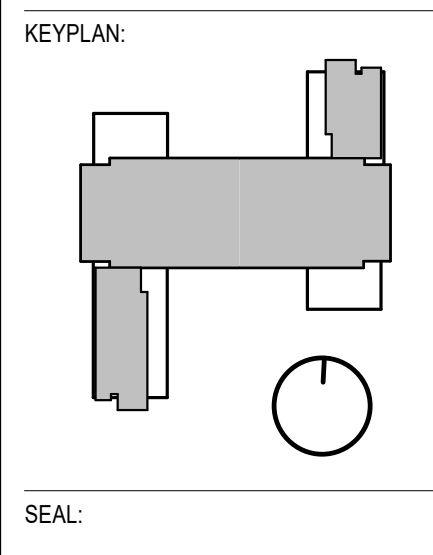

CONDITION OF USE

THIS DOCUMENT IS THE PROPERTY OF BALLINGER AND IS TO BE USED ONLY FOR THE PROJECT AND SITE SPECIFICALLY IDENTIFIED HEREIN. IT IS NOT TO BE REPRODUCED, COPIED, OR TRANSMITTED IN ANY FORM OR BY ANY MEANS, ELECTRONIC OR MECHANICAL, INCLUDING PHOTOCOPYING, RECORDING, OR BY ANY INFORMATION STORAGE AND RETRIEVAL SYSTEM, WITHOUT THE WRITTEN PERMISSION OF BALLINGER. THE USER OF THIS DOCUMENT SHALL BE RESPONSIBLE FOR OBTAINING ALL NECESSARY PERMITS AND APPROVALS FROM THE APPROPRIATE AGENCIES AND AUTHORITIES. BALLINGER SHALL NOT BE RESPONSIBLE FOR ANY DAMAGE TO PERSONS OR PROPERTY, INCLUDING CONSEQUENTIAL DAMAGES, ARISING FROM THE USE OF THIS DOCUMENT.

08/2016	RFI #576
06/29/18	ISSUE NO. 21
05/30/18	RFI #5003
05/14/18	RFI #29
05/08/18	ISSUE NO. 17
04/05/18	RFI #423
03/30/18	ISSUE NO. 14
01/19/18	ISSUE NO. 10
08/24/17	ISSUE NO. 6
07/31/17	ISSUE NO. 5

D R A W I N G I S S U E

PROJECT: 15085.00
SCALE: 1/8" = 1'-0"
ARCHITECTURE

SECOND FLOOR REFLECTED CEILING PLAN

NUMBER: A702

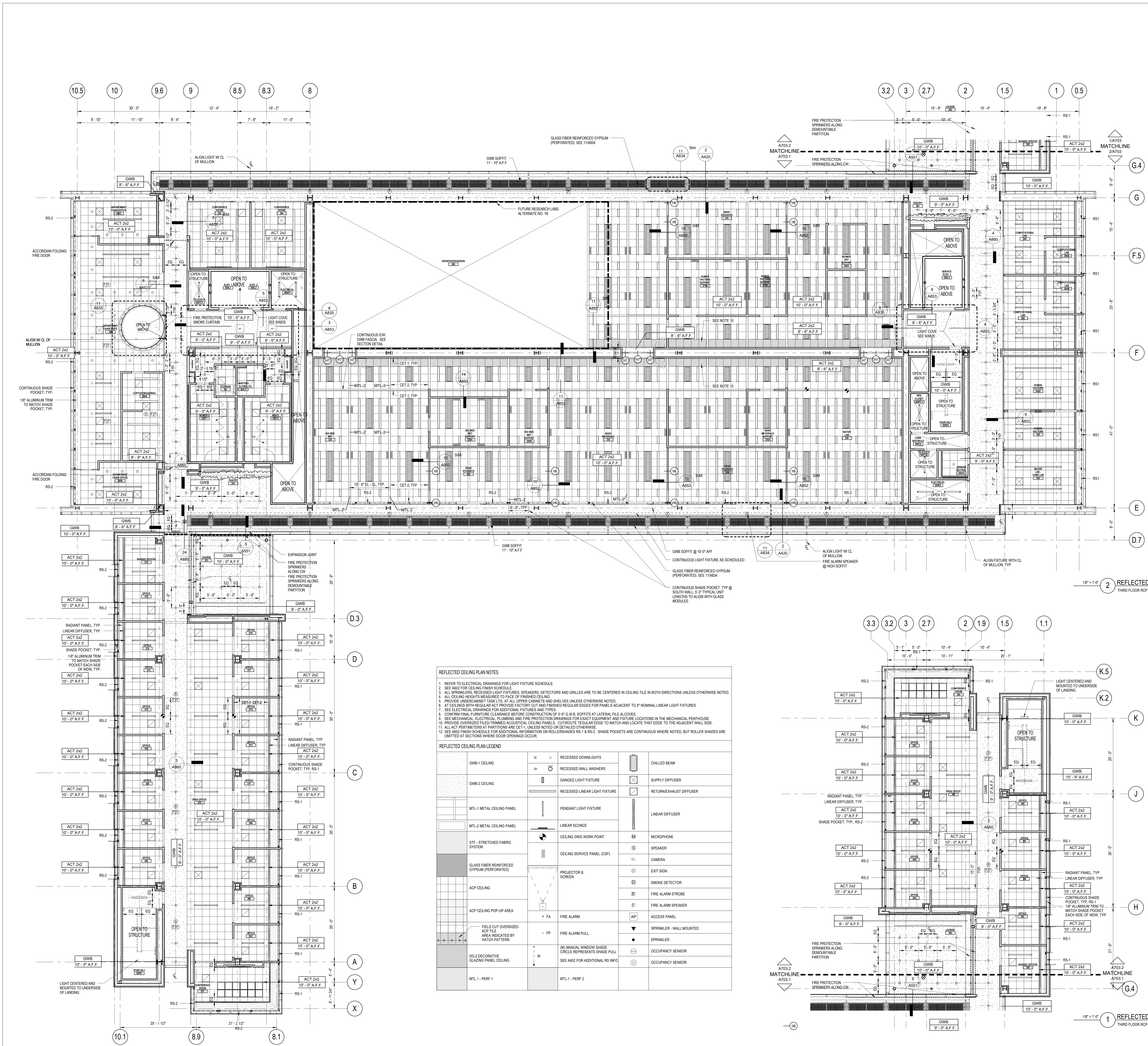

REFLECTED CEILING PLAN NOTES

- REFER TO ELECTRICAL DRAWINGS FOR LIGHT FIXTURE SCHEDULE.
- SEE A002 FOR CEILING FINISH SCHEDULE.
- ALL SPRINKLERS, RECESSED LIGHT FIXTURES, SPEAKERS, DETECTORS AND GRILLES ARE TO BE CENTERED IN CELING TIE IN BOTH DIRECTIONS UNLESS OTHERWISE NOTED.
- ALL CEILING HEIGHTS MEASURED TO FACE OF FINISHED CEILING.
- PROVIDE UNDERCABINET TASK LIT. AT ALL UPPER CABINETS AND SHELVES UNLESS OTHERWISE NOTED.
- AT CEILING WITH REGULAR ACT PROVIDE FACTORY CUT AND FINISHED REGULAR EDGES FOR PANELS ADJACENT TO 6" NOMINAL LINEAR LIGHT FIXTURES.
- SEE ELECTRICAL DRAWINGS FOR ADDITIONAL FIXTURES AND TYPES.
- CONFIRM FINAL FURNITURE CLEARANCE BEFORE CONSTRUCTION OF 9'-0" G.W.B. SOFFITS AT LATERAL FILE ALCOVES.
- SEE MECHANICAL, ELECTRICAL, PLUMBING AND FIRE PROTECTION DRAWINGS FOR EXACT EQUIPMENT AND FIXTURE LOCATIONS IN THE MECHANICAL PENITHOUSE.
- PROVIDE OVERSIZED FILED-TRIMMED ACOUSTICAL CEILING PANELS, CUT ROUTE TEGULAR EDGE TO MATCH AND LOCATE THAT EDGE TO THE ADJACENT WALL SIDE.
- ALL ACT PERIMETERS AT PARTITIONS ARE C.E.T.1, UNLESS NOTED OR DETAILED OTHERWISE.
- SEE A002 FINISH SCHEDULE FOR ADDITIONAL INFORMATION ON ROLLERSHADES RS-1 & RS-2. SHADE POCKETS ARE CONTINUOUS WHERE NOTED, BUT ROLLER SHADES ARE OMITTED AT SECTIONS WHERE DOOR OPENINGS OCCUR.

REFLECTED CEILING PLAN LEGEND

GWB-1 CEILING	RECESSED DOWNLIGHTS	CHILLED BEAM
GWB-2 CEILING	RECESSED WALL WASHERS	SUPPLY DIFFUSER
MTL-1 METAL CEILING PANEL	GANGED LIGHT FIXTURE	RETURN/EXHAUST DIFFUSER
MTL-2 METAL CEILING PANEL	RECESSED LINEAR LIGHT FIXTURE	LINEAR DIFFUSER
STF - STRETCHED FABRIC SYSTEM	PENDANT LIGHT FIXTURE	MICROPHONE
GLASS FIBER REINFORCED GYPSUM (PERFORATED)	LINEAR SCONCE	SPEAKER
ACP CEILING	CEILING GRID WORK POINT	CAMERA
ACP CEILING POP-UP AREA	CEILING SERVICE PANEL (CSP)	EXIT SIGN
FIELD CUT OVERSIZED ACP FILE AREA INDICATED BY HATCH PATTERN	PROJECTOR & SCREEN	SMOKE DETECTOR
DG-2 DECORATIVE GLAZING PANEL CEILING	FIRE ALARM	FIRE ALARM STROBE
MTL-1 - PER 1	FIRE ALARM PULL	FIRE ALARM SPEAKER
MTL-1 - PER 2	MANUAL WINDOW SHADE	ACCESS PANEL
	CIRCLE REPRESENTS SHADE PULL	SPRINKLER - WALL MOUNTED
	SEE A002 FOR ADDITIONAL RS INFO	SPRINKLER
		OCCUPANCY SENSOR
		OCCUPANCY SENSOR

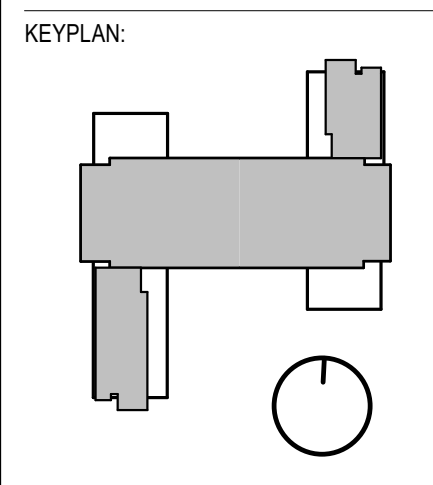
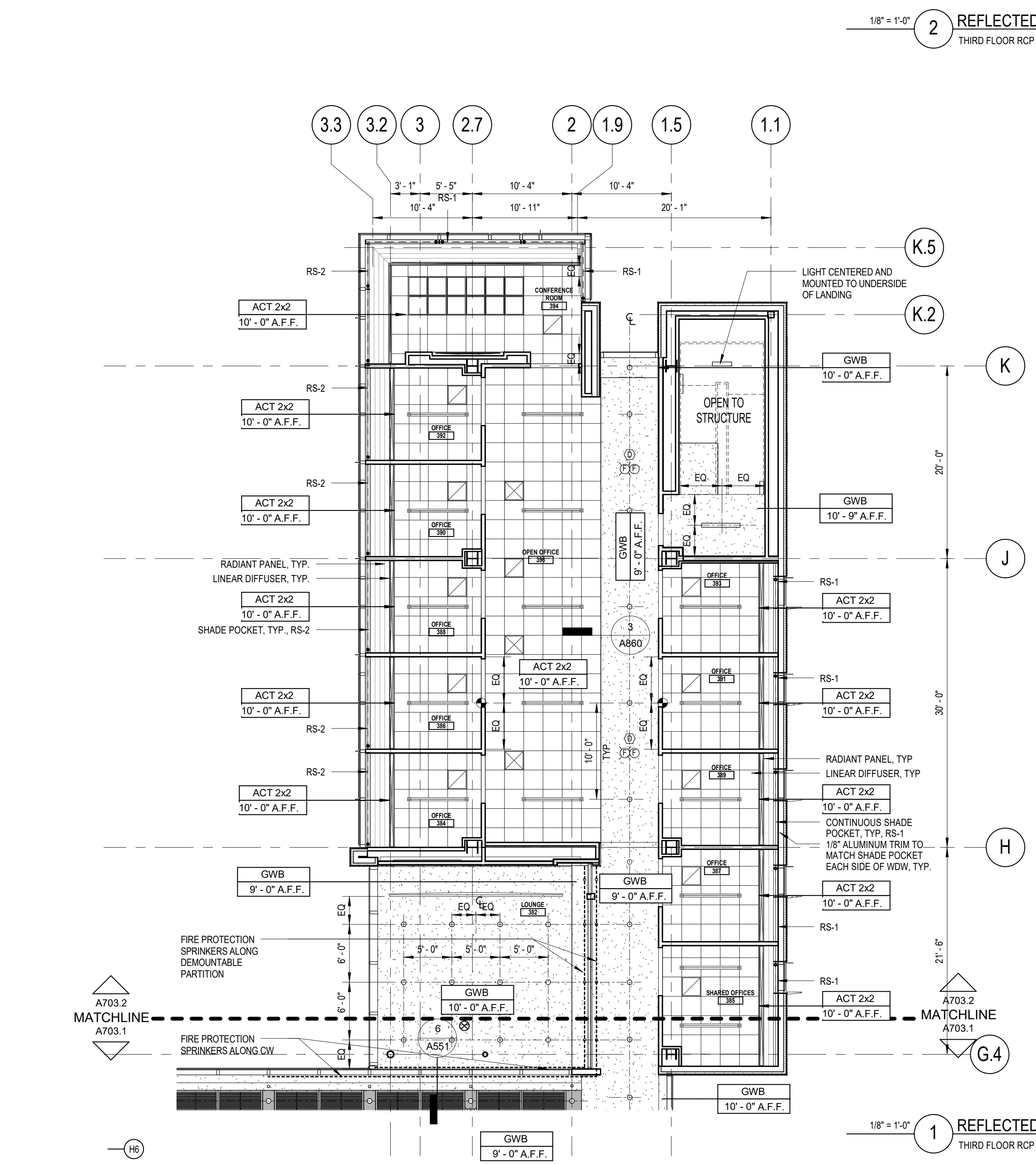

SCALE: 1/8" = 1'-0"

CONDITION OF USE
THIS DOCUMENT IS THE PROPERTY OF BALLINGER AND IS TO BE USED ONLY FOR THE PROJECT AND SITE SPECIFICALLY IDENTIFIED HEREIN. IT IS NOT TO BE REPRODUCED, COPIED, OR TRANSMITTED IN ANY FORM OR BY ANY MEANS, ELECTRONIC OR MECHANICAL, INCLUDING PHOTOCOPYING, RECORDING, OR BY ANY INFORMATION STORAGE AND RETRIEVAL SYSTEM, WITHOUT THE WRITTEN PERMISSION OF BALLINGER. THE USER OF THIS DOCUMENT SHALL BE RESPONSIBLE FOR OBTAINING ALL NECESSARY PERMITS AND APPROVALS FROM THE APPROPRIATE AGENCIES AND AUTHORITIES. BALLINGER SHALL NOT BE RESPONSIBLE FOR ANY DAMAGE TO PERSONS OR PROPERTY ARISING FROM THE USE OF THIS DOCUMENT.

08/20/18	RFI #576
06/29/18	ISSUE NO. 21
06/20/18	RFI #5003
05/14/18	RFI #428
04/17/18	ISSUE NO. 15
04/05/18	RFI #423
01/15/18	ISSUE NO. 10
08/24/17	ISSUE NO. 6
07/31/17	ISSUE NO. 5

D R A W I N G I S S U E

PROJECT: 15085.00
SCALE: 1/8" = 1'-0"

ARCHITECTURE

THIRD FLOOR REFLECTED CEILING PLAN

NUMBER: A703

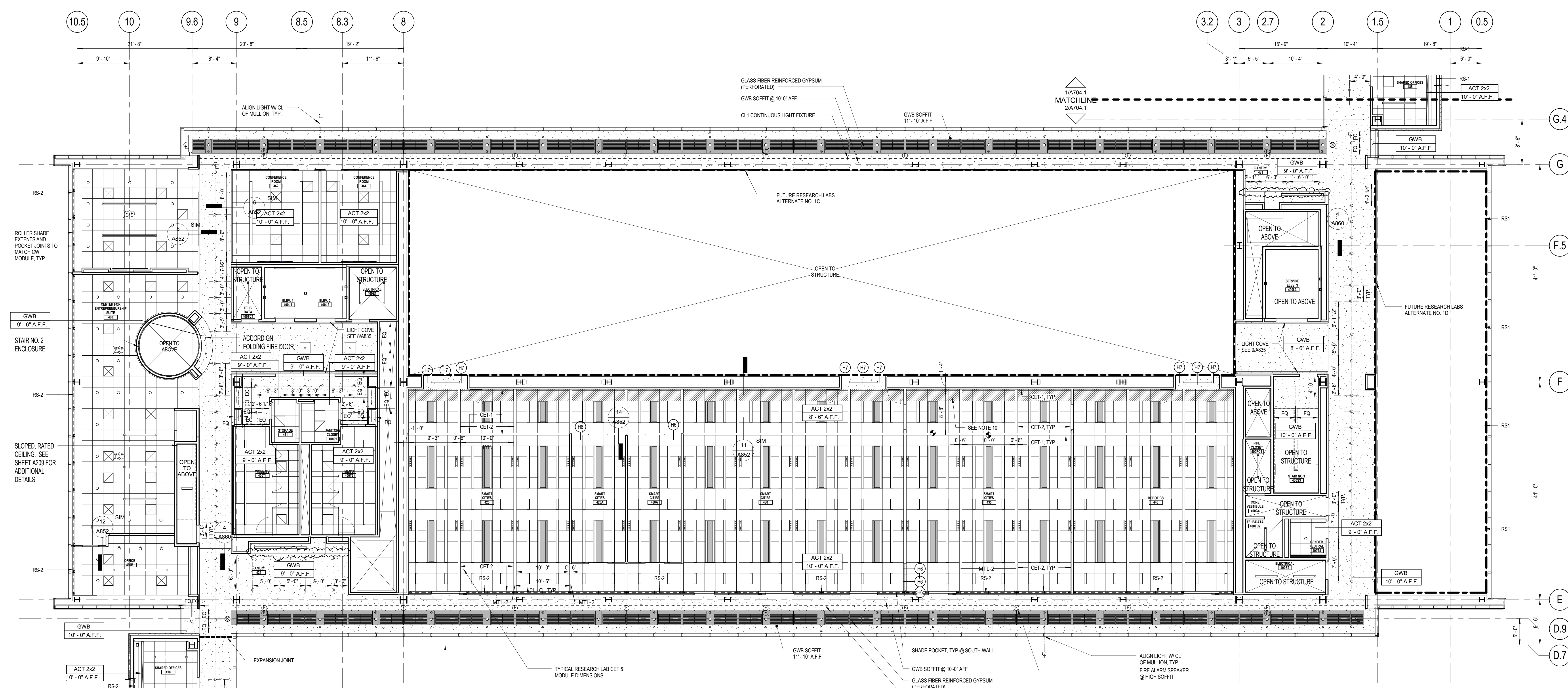

18" = 1'-0" 2 REFLECTED CEILING PLAN
 FOURTH FLOOR RCP PLAN

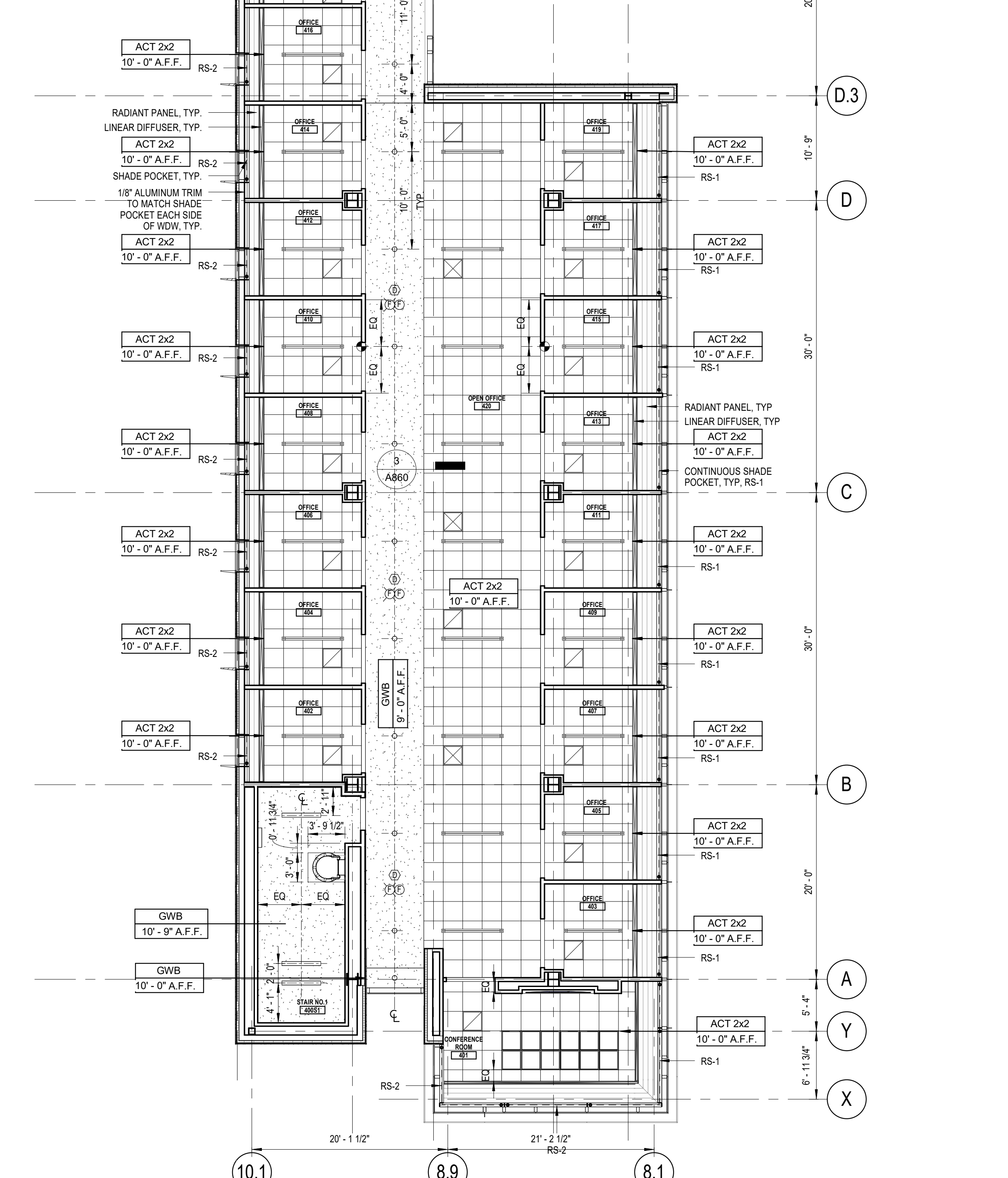

REFLECTED CEILING PLAN NOTES

1. REFER TO ELECTRICAL DRAWINGS FOR LIGHT FIXTURE SCHEDULE.
2. SEE A02 FOR CEILING FINISH SCHEDULE.
3. ALL SPRINKLERS, RECESSED LIGHT FIXTURES, SPEAKERS, DETECTORS AND GRILLES ARE TO BE CENTERED IN CEILING TIE IN BOTH DIRECTIONS UNLESS OTHERWISE NOTED.
4. ALL CEILING HEIGHTS MEASURED TO FACE OF FINISHED CEILING.
5. PROVIDE UNDERCABINET TASK LIGHTING AT ALL UPPER CABINETS AND SHELVES UNLESS OTHERWISE NOTED.
6. AT CEILINGS WITH REGULAR ACT PROVIDE ACT DRY CUT AND FINISHED REGULAR EDGES FOR PANELS ADJACENT TO 6" NOMINAL LINEAR LIGHT FIXTURES.
7. SEE ELECTRICAL DRAWINGS FOR ADDITIONAL FIXTURES AND TYPES.
8. CONFIRM FINAL FURNITURE CLEARANCE BEFORE CONSTRUCTION OF 9'-0" W 8" SOFFITS AT LATERAL FILE ALCOVES.
9. SEE MECHANICAL, ELECTRICAL, PLUMBING AND FIRE PROTECTION DRAWINGS FOR EXACT EQUIPMENT AND FIXTURE LOCATIONS IN THE MECHANICAL PENTHOUSE.
10. PROVIDE OVERSIZED FILED-TRIMMED ACOUSTICAL CEILING PANELS. CUT ROUTE REGULAR EDGE TO MATCH AND LOCATE THAT EDGE TO THE ADJACENT WALL SIDE.
11. ALL ACT FIXTURES AT PARTITIONS ARE CET-1, UNLESS NOTED OR DETAILED OTHERWISE.
12. SEE A02 FINISH SCHEDULE FOR ADDITIONAL INFORMATION ON ROLLERSHADES RS-1 & RS-2. SHADE POCKETS ARE CONTINUOUS WHERE NOTED, BUT ROLLER SHADES ARE OMITTED AT SECTIONS WHERE DOOR OPENINGS OCCUR.

REFLECTED CEILING PLAN LEGEND

GWB-1 CEILING	RECESSED DOWNLIGHTS	CHILLED BEAM
GWB-2 CEILING	RECESSED WALL WASHERS	SUPPLY DIFFUSER
MTL-1 METAL CEILING PANEL	GANGED LIGHT FIXTURE	RETURN/EXHAUST DIFFUSER
MTL-2 METAL CEILING PANEL	RECESSED LINEAR LIGHT FIXTURE	LINEAR DIFFUSER
STF - STRETCHED FABRIC SYSTEM	PENDANT LIGHT FIXTURE	MICROPHONE
GLASS FIBER REINFORCED GYPSUM (PERFORATED)	LINEAR SCONCE	SPEAKER
ACP CEILING	CEILING GRID WORK POINT	CAMERA
ACP CEILING POP-UP AREA	CEILING SERVICE PANEL (CSP)	EXIT SIGN
FIELD CUT OVERSIZED ACP TILE AREA INDICATED BY MATCH PATTERN	PROJECTOR & SCREEN	SMOKE DETECTOR
DC-2 DECORATIVE GLAZING PANEL CEILING	FA FIRE ALARM	FIRE ALARM STROBE
MTL-1 - PER 1	FP FIRE ALARM PULL	FIRE ALARM SPEAKER
MTL-1 - PER 2	M MANUAL WINDOW SHADE	ACCESS PANEL
	SP SPRINKLER	SPRINKLER - WALL MOUNTED
	OC OCCUPANCY SENSOR	SPRINKLER
	OC OCCUPANCY SENSOR	OCCUPANCY SENSOR

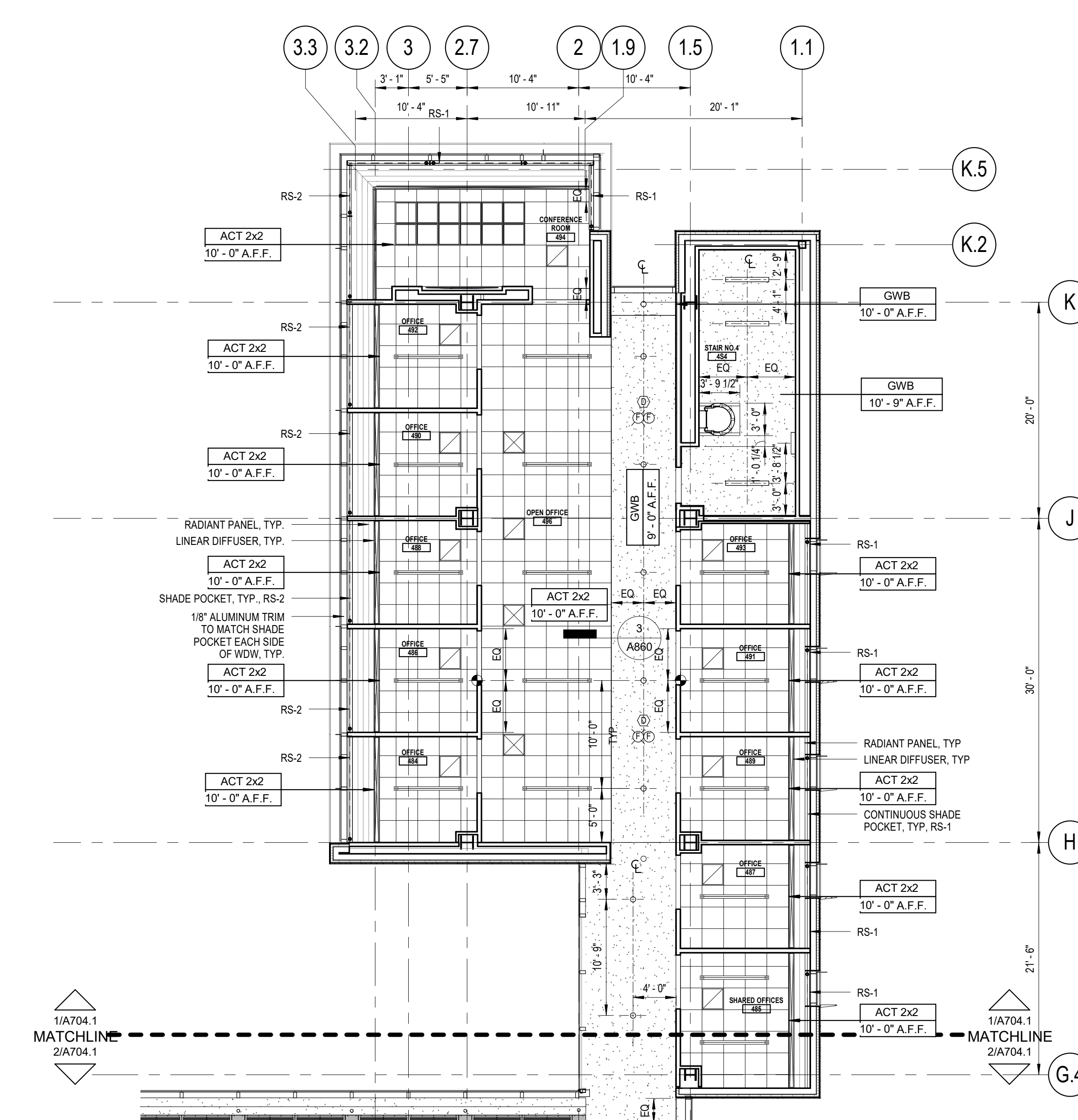

18" = 1'-0" 1 REFLECTED CEILING PLAN
 FOURTH FLOOR RCP PLAN - NORTH BAR

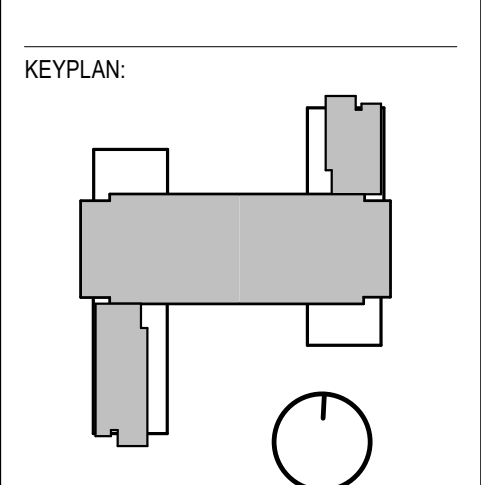

SEAL:

CONDITION OF USE
 THIS DOCUMENT IS THE PROPERTY OF BALLINGER AND IS TO BE USED ONLY FOR THE PROJECT AND SITE SPECIFICALLY IDENTIFIED HEREIN. IT IS NOT TO BE REPRODUCED, COPIED, OR TRANSMITTED IN ANY FORM OR BY ANY MEANS, ELECTRONIC OR MECHANICAL, INCLUDING PHOTOCOPYING, RECORDING, OR BY ANY INFORMATION STORAGE AND RETRIEVAL SYSTEM, WITHOUT THE WRITTEN PERMISSION OF BALLINGER. THE USER OF THIS DOCUMENT IS SOLEMELY RESPONSIBLE FOR OBTAINING ALL NECESSARY PERMITS AND APPROVALS FROM THE APPROPRIATE AGENCIES AND FOR OBTAINING ALL NECESSARY INSURANCE COVERAGE. BALLINGER SHALL NOT BE RESPONSIBLE FOR ANY DAMAGE TO PERSONS OR PROPERTY, INCLUDING CONSEQUENTIAL DAMAGES, ARISING FROM THE USE OF THIS DOCUMENT.

- 08/20/18 RFI #576
- 07/19/18 RFI #553
- 06/29/18 ISSUE NO. 21
- 05/14/18 RFI #29
- 05/08/18 ISSUE NO. 17
- 04/25/18 RFI #423
- 01/19/18 ISSUE NO. 10
- 08/24/17 ISSUE NO. 6
- 07/31/17 ISSUE NO. 5

D R A W I N G I S S U E

PROJECT: 15085.00
 SCALE: 1/8" = 1'-0"
 ARCHITECTURE

FOURTH FLOOR REFLECTED CEILING PLAN

NUMBER:

A704

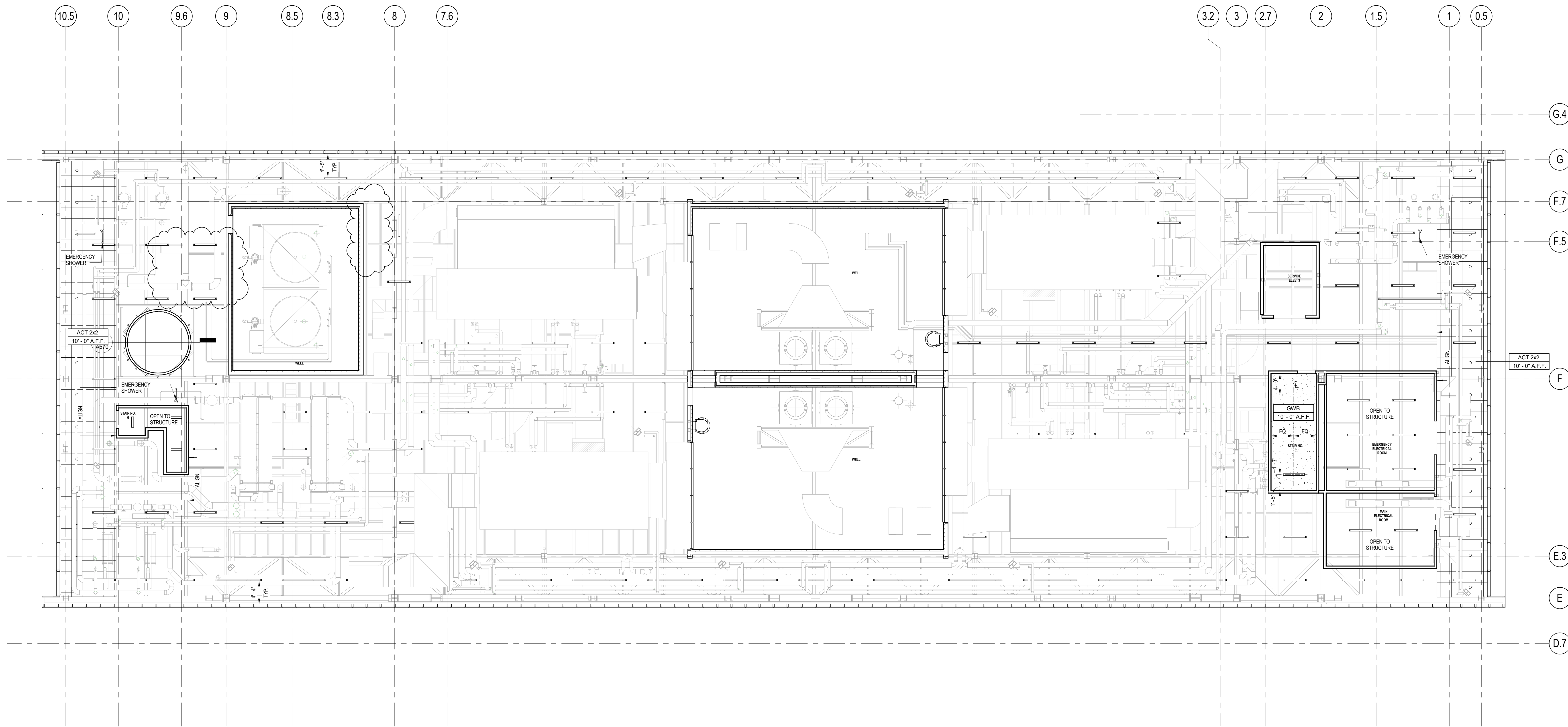

18" = 1'-0" 1 REFLECTED CEILING PLAN
A-RCP-05 Mechanical Floor_18

REFLECTED CEILING PLAN NOTES				
1. REFER TO ELECTRICAL DRAWINGS FOR LIGHT FIXTURE SCHEDULE.				
2. SEE A602 FOR CEILING FINISH SCHEDULE.				
3. ALL SPRINKLERS, RECESSED LIGHT FIXTURES, SPEAKERS, DETECTORS AND GRILLES ARE TO BE CENTERED IN CEILING TILE IN BOTH DIRECTIONS UNLESS OTHERWISE NOTED.				
4. ALL CEILING HEIGHTS MEASURED TO FACE OF FINISHED CEILING.				
5. PROVIDE UNDERCABINET TASK LITG. AT ALL UPPER CABINETS AND SHELVES UNLESS OTHERWISE NOTED.				
6. AT CEILING WITH RECALL ACT PROVIDE FACTORY CUT AND FINISHED REGULAR EDGES FOR PANELS ADJACENT TO 8" NOMINAL LINEAR LIGHT FIXTURES.				
7. SEE ELECTRICAL DRAWINGS FOR ADDITIONAL FIXTURES AND TYPES.				
8. CONFIRM FINAL FURNITURE CLEARANCE BEFORE CONSTRUCTION OF 3'-0" G.W.B. SOFFITS AT LATERAL FILE ALCOVES.				
9. SEE MECHANICAL, ELECTRICAL, PLUMBING AND FIRE PROTECTION DRAWINGS FOR EXACT EQUIPMENT AND FIXTURE LOCATIONS IN THE MECHANICAL PENTHOUSE.				
10. PROVIDE OVERSIZED FILED-TIMMED ACOUSTICAL CEILING PANELS. CUT/ROUTE REGULAR EDGE TO MATCH AND LOCATE THAT EDGE TO THE ADJACENT WALL SIDE.				
11. ALL ACT PERIMETERS AT PARTITIONS ARE OCT-1, UNLESS NOTED OR DETAILLED OTHERWISE.				
12. SEE A602 FINISH SCHEDULE FOR ADDITIONAL INFORMATION ON ROLLERSHADES RS-1 & RS-2. SHADE POCKETS ARE CONTINUOUS WHERE NOTED, BUT ROLLER SHADES ARE OMITTED AT SECTIONS WHERE DOOR OPENINGS OCCUR.				
REFLECTED CEILING PLAN LEGEND				
GWB-1 CEILING	○	RECESSED DOWNLIGHTS	▭	CHILLED BEAM
GWB-2 CEILING	◻	RECESSED WALL WASHERS	▭	SUPPLY DIFFUSER
MTL-1 METAL CEILING PANEL	▭	GANGED LIGHT FIXTURE	▭	RETURN/EXHAUST DIFFUSER
MTL-2 METAL CEILING PANEL	▭	RECESSED LINEAR LIGHT FIXTURE	▭	LINEAR DIFFUSER
STF - STRETCHED FABRIC SYSTEM	▭	PENDANT LIGHT FIXTURE	▭	MICROPHONE
GLASS FIBER REINFORCED GYPSUM (PERFORATED)	▭	LINEAR SCONCE	▭	SPEAKER
ACP CEILING	▭	CEILING GRID WORK POINT	⊙	CAMERA
ACP CEILING POP-UP AREA	▭	CEILING SERVICE PANEL (CSP)	⊙	EXIT SIGN
FIELD CUT OVERSIZED ACP TILE AREA INDICATED BY HATCH PATTERN	▭	PROJECTOR & SCREEN	⊙	SMOKE DETECTOR
DC-2 DECORATIVE GLAZING PANEL CEILING	▭	FIRE ALARM	⊙	FIRE ALARM STROBE
MTL-1 - PERF 1	▭	FIRE ALARM PULL	⊙	FIRE ALARM SPEAKER
MTL-1 - PERF 2	▭	MANUAL WINDOW SHADE	▭	ACCESS PANEL
	▭	CIRCLE REPRESENTS SHADE PULL	▭	SPRINKLER - WALL MOUNTED
	▭	SEE A602 FOR ADDITIONAL RS INFO	▭	SPRINKLER
	▭		▭	OCCUPANCY SENSOR
	▭		▭	OCCUPANCY SENSOR

KEYPLAN:

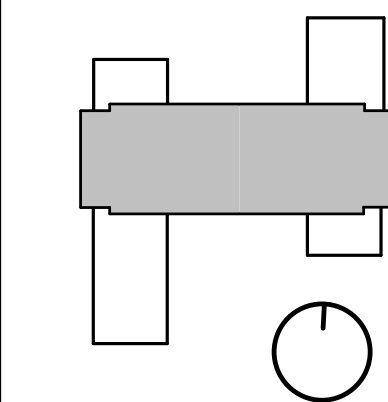

SEAL:

CONDITION OF USE
THIS DOCUMENT IS PREPARED BY BALLINGER FOR THE UNIVERSITY OF RHODE ISLAND. IT IS THE PROPERTY OF THE UNIVERSITY OF RHODE ISLAND AND IS NOT TO BE REPRODUCED OR TRANSMITTED IN ANY FORM OR BY ANY MEANS, ELECTRONIC OR MECHANICAL, INCLUDING PHOTOCOPYING, RECORDING, OR BY ANY INFORMATION STORAGE AND RETRIEVAL SYSTEM, WITHOUT THE WRITTEN PERMISSION OF BALLINGER. THE UNIVERSITY OF RHODE ISLAND AND BALLINGER SHALL BE RESPONSIBLE FOR ANY AND ALL ERRORS OR OMISSIONS IN THIS DOCUMENT. CONTRACTOR SHALL BE RESPONSIBLE FOR VERIFYING ALL CONDITIONS OF USE, SUCH AS CONFORMANCE TO SUCH STANDARDS AND REGULATIONS IN THE FIELD OF WORK.

06/29/18 ISSUE NO. 21
08/24/17 ISSUE NO. 6
07/31/17 ISSUE NO. 5
DRAWING ISSUE

PROJECT: 15085.00
SCALE: 1/8" = 1'-0"
ARCHITECTURE

TITLE:
MECHANICAL FLOOR
REFLECTED CEILING
PLAN

NUMBER:
A705

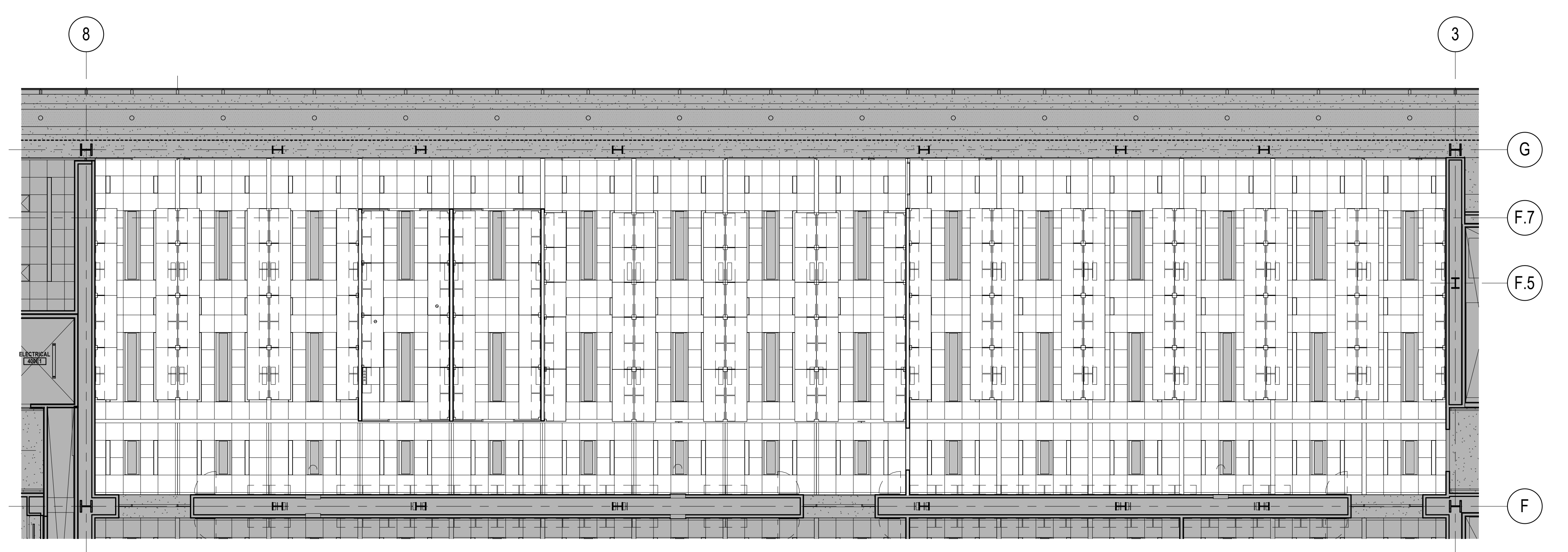

1/8" = 1/8" 4 REFLECTED CEILING PLAN
FOURTH FLOOR RCP PLAN - LAB ALTERNATE

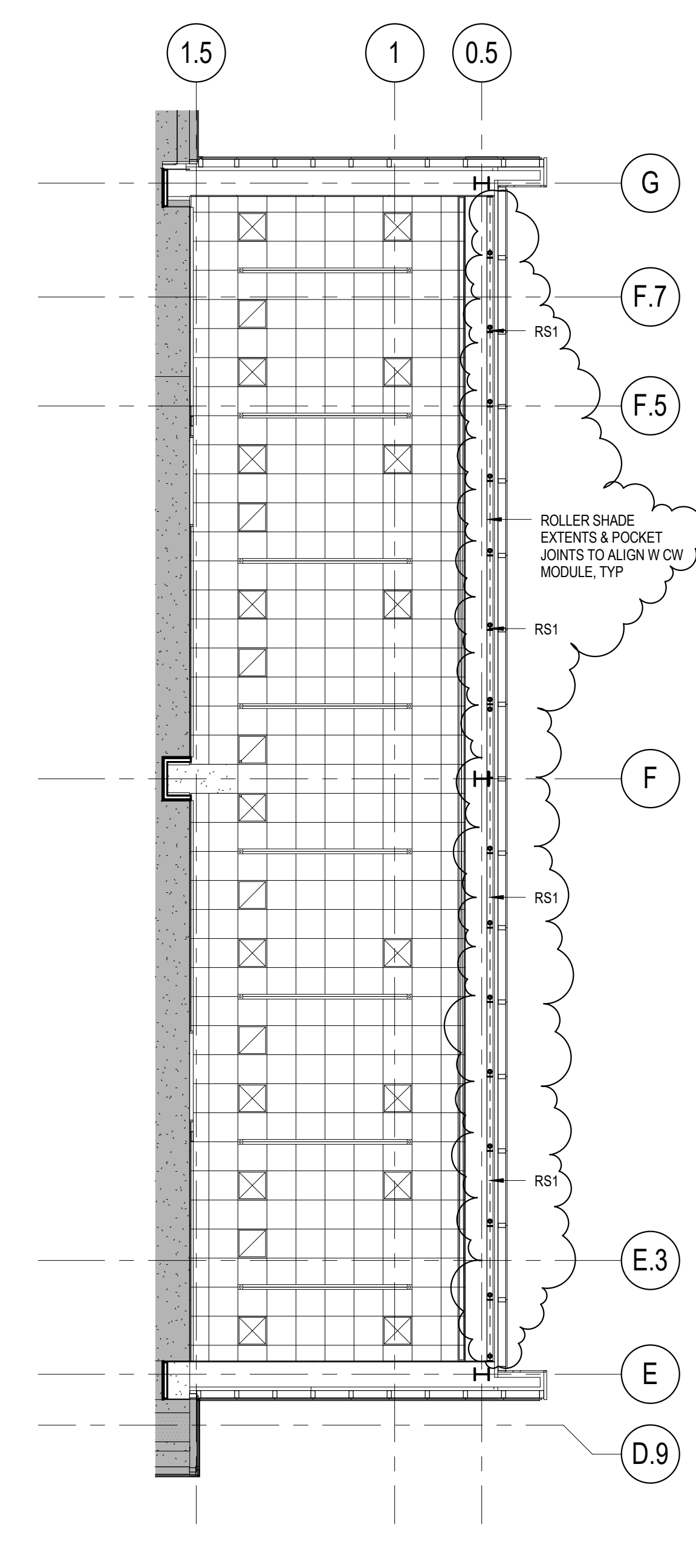

1/8" = 1/8" 3 REFLECTED CEILING PLAN
FOURTH FLOOR RCP PLAN - COMP LAB ALTERNATE

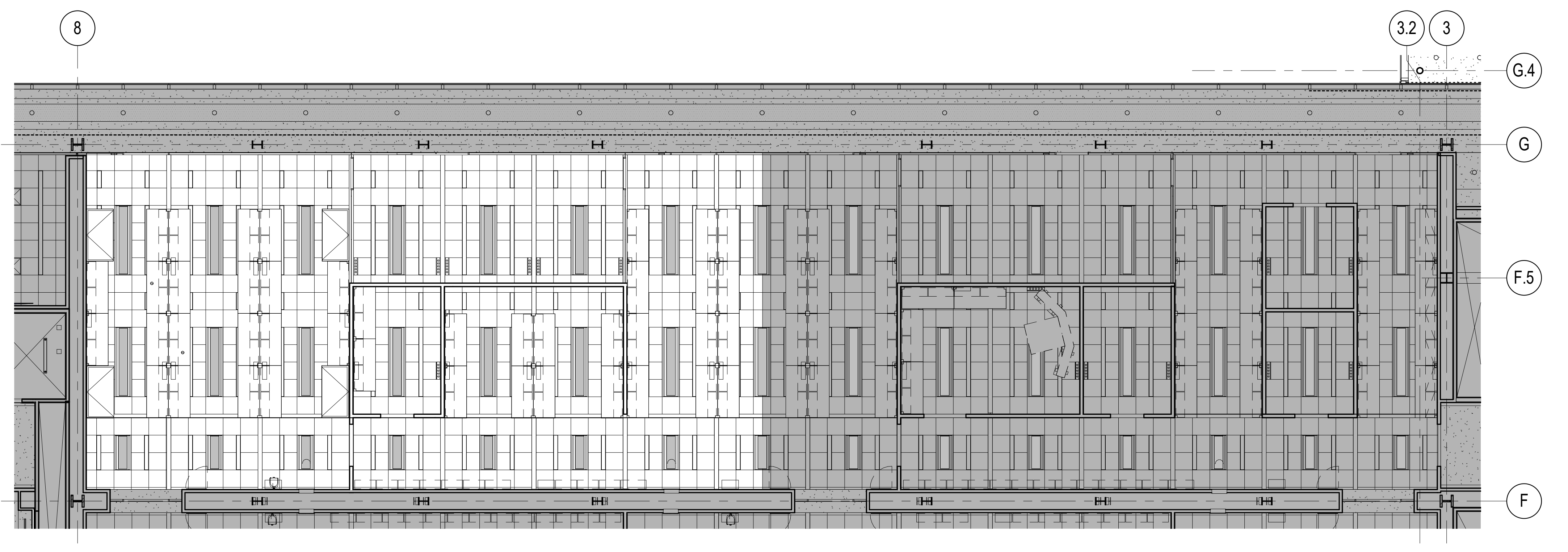

1/8" = 1/8" 2 REFLECTED CEILING PLAN
THIRD FLOOR - LAB ALTERNATE

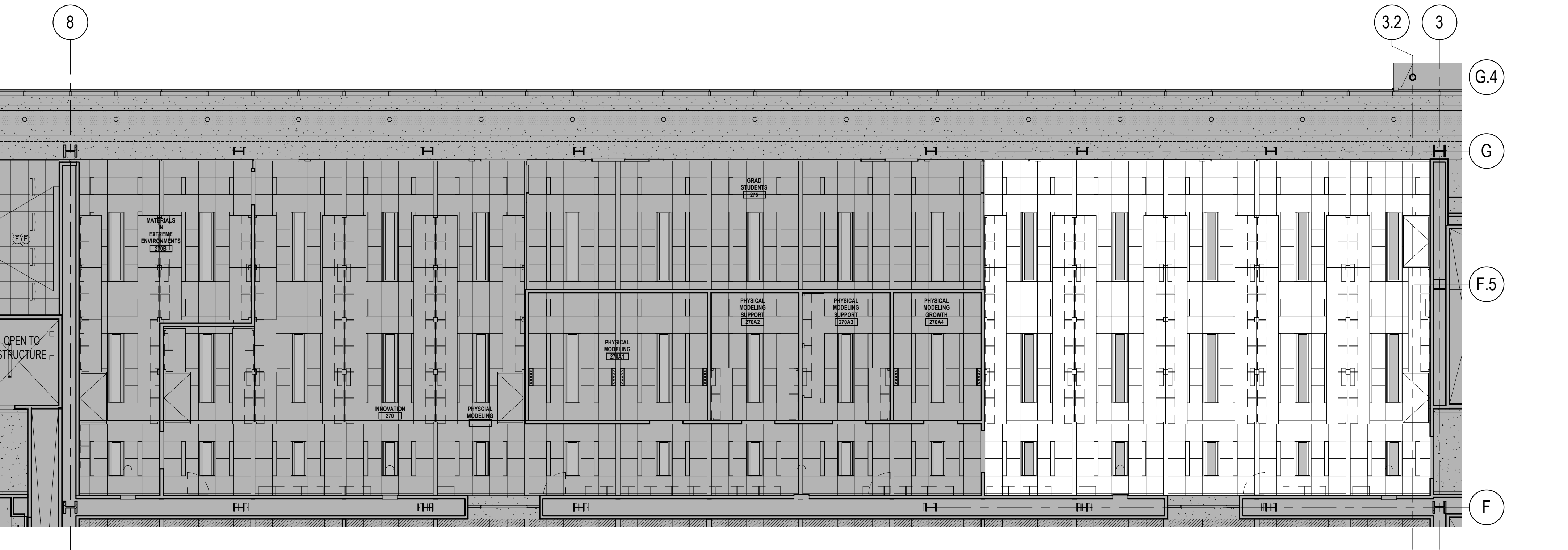

1/8" = 1/8" 1 REFLECTED CEILING PLAN
SECOND FLOOR RCP PLAN - LAB ALTERNATE

KEYPLAN:

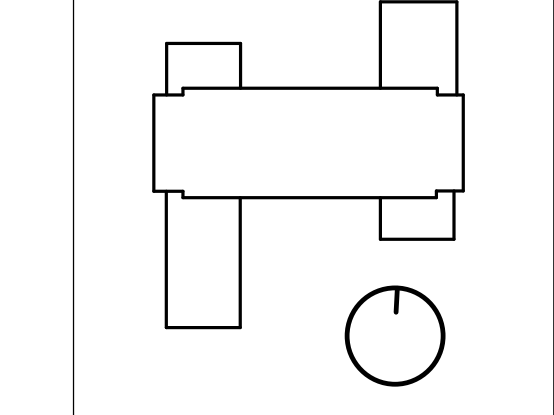

SEAL:

CONDITION OF USE
THIS DOCUMENT IS MADE AVAILABLE TO THE USER FOR INFORMATIONAL PURPOSES ONLY. THE USER SHALL BE RESPONSIBLE FOR THE PROTECTION OF THIS DOCUMENT AND SHALL NOT REPRODUCE OR TRANSMIT IN ANY FORM OR BY ANY MEANS, ELECTRONIC OR MECHANICAL, INCLUDING PHOTOCOPYING, RECORDING, OR BY ANY INFORMATION STORAGE AND RETRIEVAL SYSTEM. ANY REPRODUCTION OR TRANSMISSION OF THIS DOCUMENT WITHOUT THE WRITTEN PERMISSION OF THE ARCHITECT SHALL BE PROHIBITED. THE ARCHITECT SHALL BE RESPONSIBLE FOR THE PROTECTION OF THIS DOCUMENT AND SHALL NOT REPRODUCE OR TRANSMIT IN ANY FORM OR BY ANY MEANS, ELECTRONIC OR MECHANICAL, INCLUDING PHOTOCOPYING, RECORDING, OR BY ANY INFORMATION STORAGE AND RETRIEVAL SYSTEM. ANY REPRODUCTION OR TRANSMISSION OF THIS DOCUMENT WITHOUT THE WRITTEN PERMISSION OF THE ARCHITECT SHALL BE PROHIBITED.

08/24/17 ISSUE NO. 6
07/31/17 ISSUE NO. 5
DRAWING ISSUE

PROJECT: 15085.00
SCALE: 1/8" = 1/8"

ARCHITECTURE

TITLE:
RESERACH LAB RCP
ALTERNATES

NUMBER:

A710

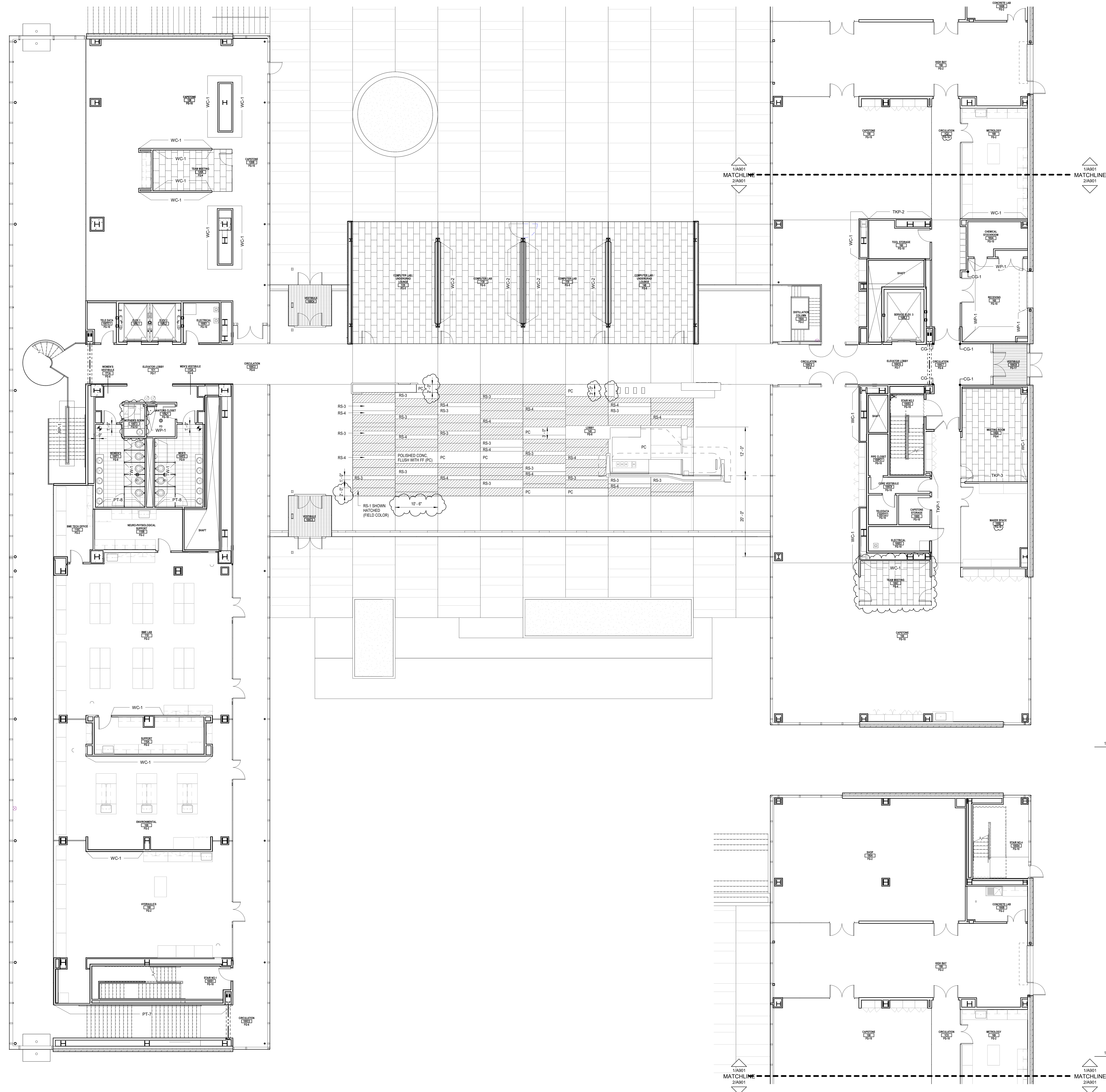

1/8" = 1'-0" **2** FINISH PLAN
FIRST FLOOR

1/8" = 1'-0" **1** FINISH PLAN
FIRST FLOOR - NORTH BAR

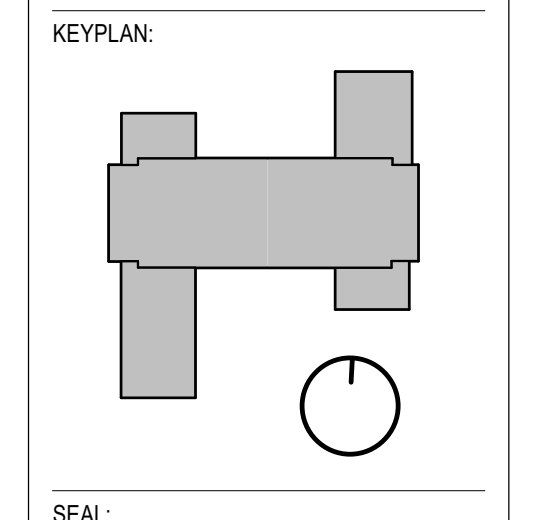

CONDITION OF USE
THIS DOCUMENT IS TO BE USED ONLY FOR THE PROJECT AND CONTRACTOR. IT IS NOT TO BE REPRODUCED OR TRANSMITTED IN ANY FORM OR BY ANY MEANS, ELECTRONIC OR MECHANICAL, WITHOUT THE WRITTEN PERMISSION OF DBVW ARCHITECTS. THE CONTRACTOR SHALL BE RESPONSIBLE FOR OBTAINING ALL NECESSARY PERMITS AND APPROVALS FROM THE APPROPRIATE AGENCIES. THE CONTRACTOR SHALL BE RESPONSIBLE FOR THE PROTECTION OF ALL EXISTING UTILITIES AND STRUCTURES. THE CONTRACTOR SHALL BE RESPONSIBLE FOR THE PROTECTION OF THEIR OWN WORK AND MATERIALS.

03/21/18	ISSUE NO. 13
01/19/18	ISSUE NO. 10
08/24/17	ISSUE NO. 6
07/03/17	ISSUE NO. 5
DRAWING ISSUE	

PROJECT: 15085.00
SCALE: 1/8" = 1'-0"
DBVW

TITLE:
FIRST FLOOR FINISH GROUP PLAN

NUMBER:
A901

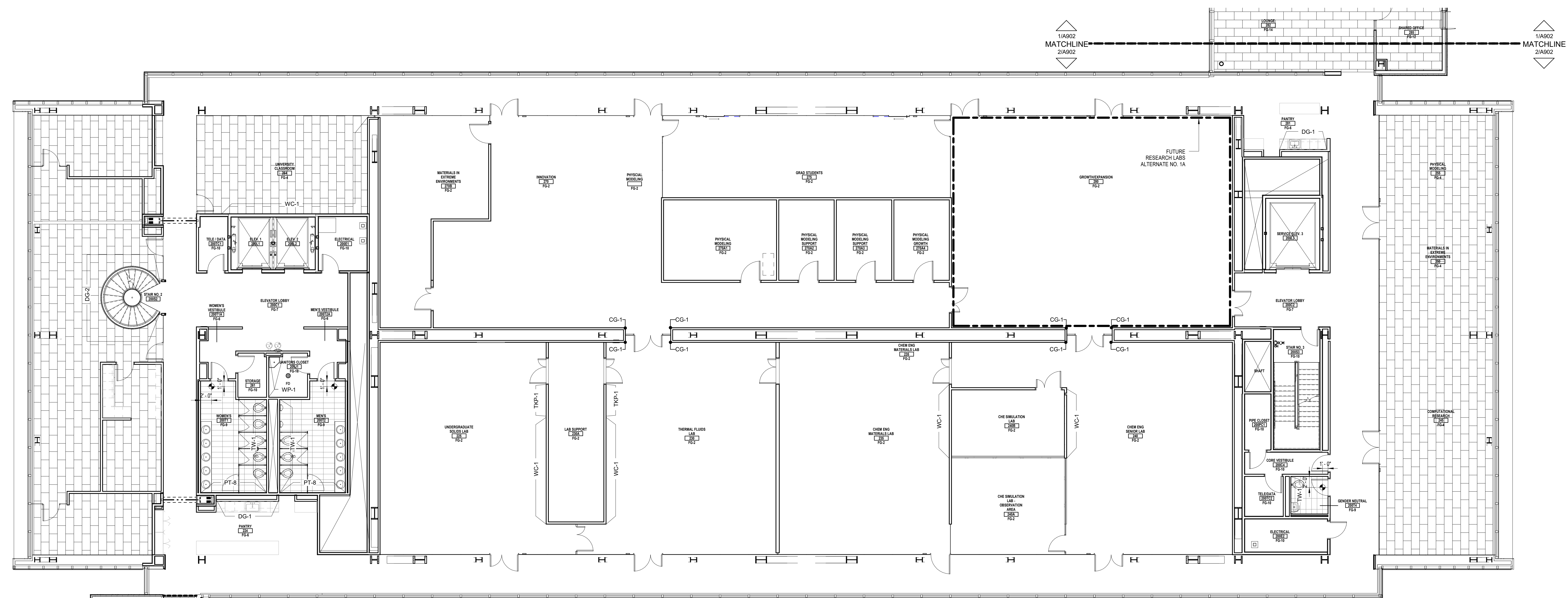
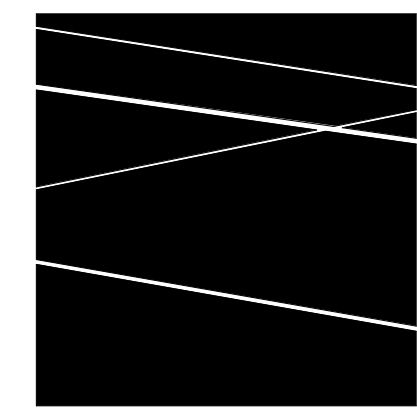

1/8" = 1/4" 2 FINISH PLAN
 SECOND FLOOR

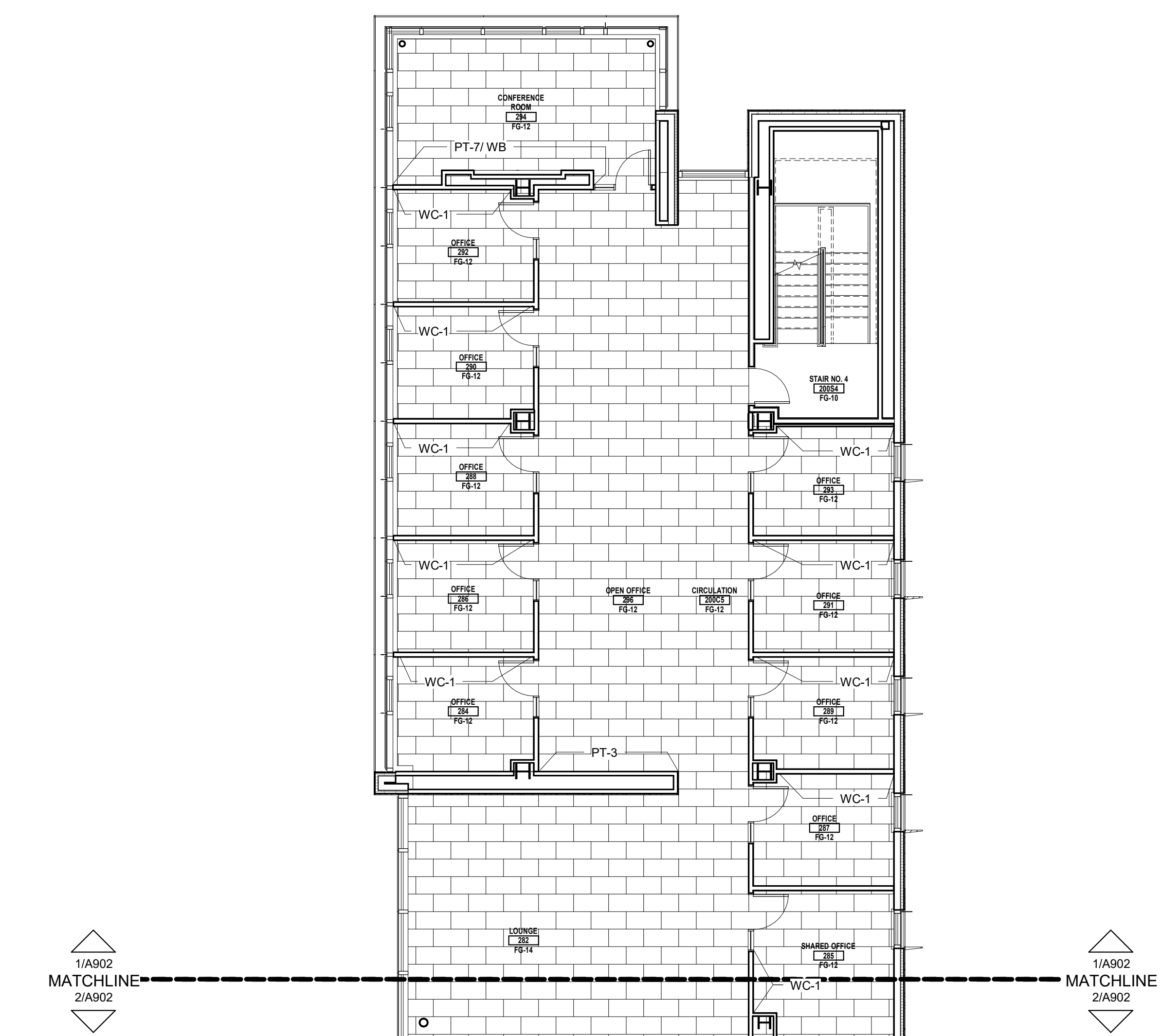
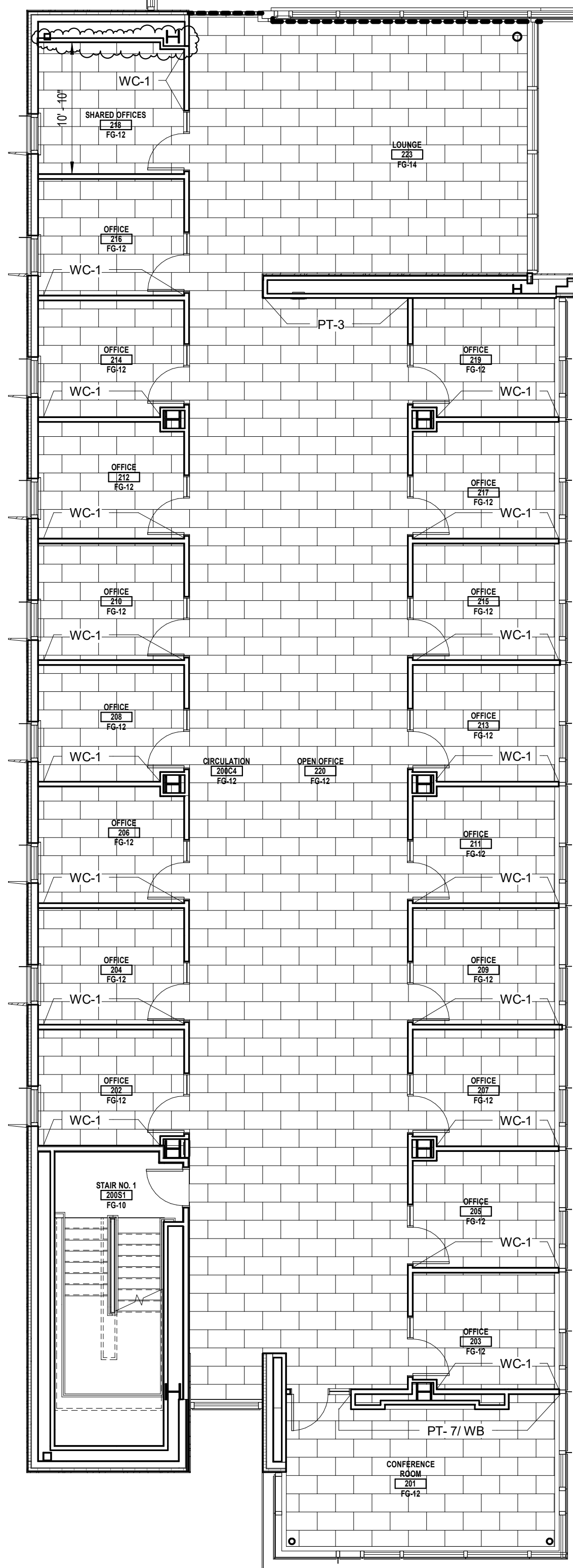

1/8" = 1/4" 1 FINISH PLAN
 SECOND FLOOR - NORTH BAR

KEYPLAN:

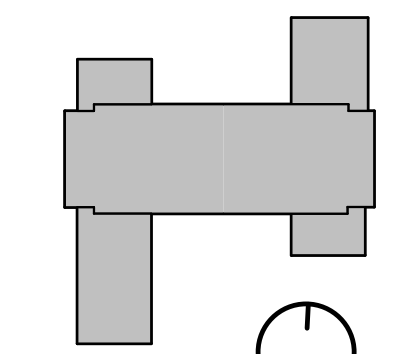

SEAL:

CONDITION OF USE
 WHEN THIS DOCUMENT IS REFERRED TO BY OTHER DRAWINGS OR CONTRACTS, IN EITHER PARTY OR ITS CONTRACTOR, THE CONTRACTOR SHALL BE RESPONSIBLE FOR THE ACCURACY OF THE INFORMATION CONTAINED IN THIS DOCUMENT. CONTRACTOR SHALL BE RESPONSIBLE FOR THE ACCURACY OF THE INFORMATION CONTAINED IN THIS DOCUMENT. CONTRACTOR SHALL BE RESPONSIBLE FOR THE ACCURACY OF THE INFORMATION CONTAINED IN THIS DOCUMENT. CONTRACTOR SHALL BE RESPONSIBLE FOR THE ACCURACY OF THE INFORMATION CONTAINED IN THIS DOCUMENT.

06/29/16	ISSUE NO. 21
03/21/16	ISSUE NO. 13
01/19/15	ISSUE NO. 10
08/24/17	ISSUE NO. 6
07/03/17	ISSUE NO. 5

D R A W I N G I S S U E
 PROJECT: 15085.00
 SCALE: 1/8" = 1/4"
 DBVW

TITLE:
 SECOND FLOOR
 FINISH GROUP PLAN

NUMBER:
 A902

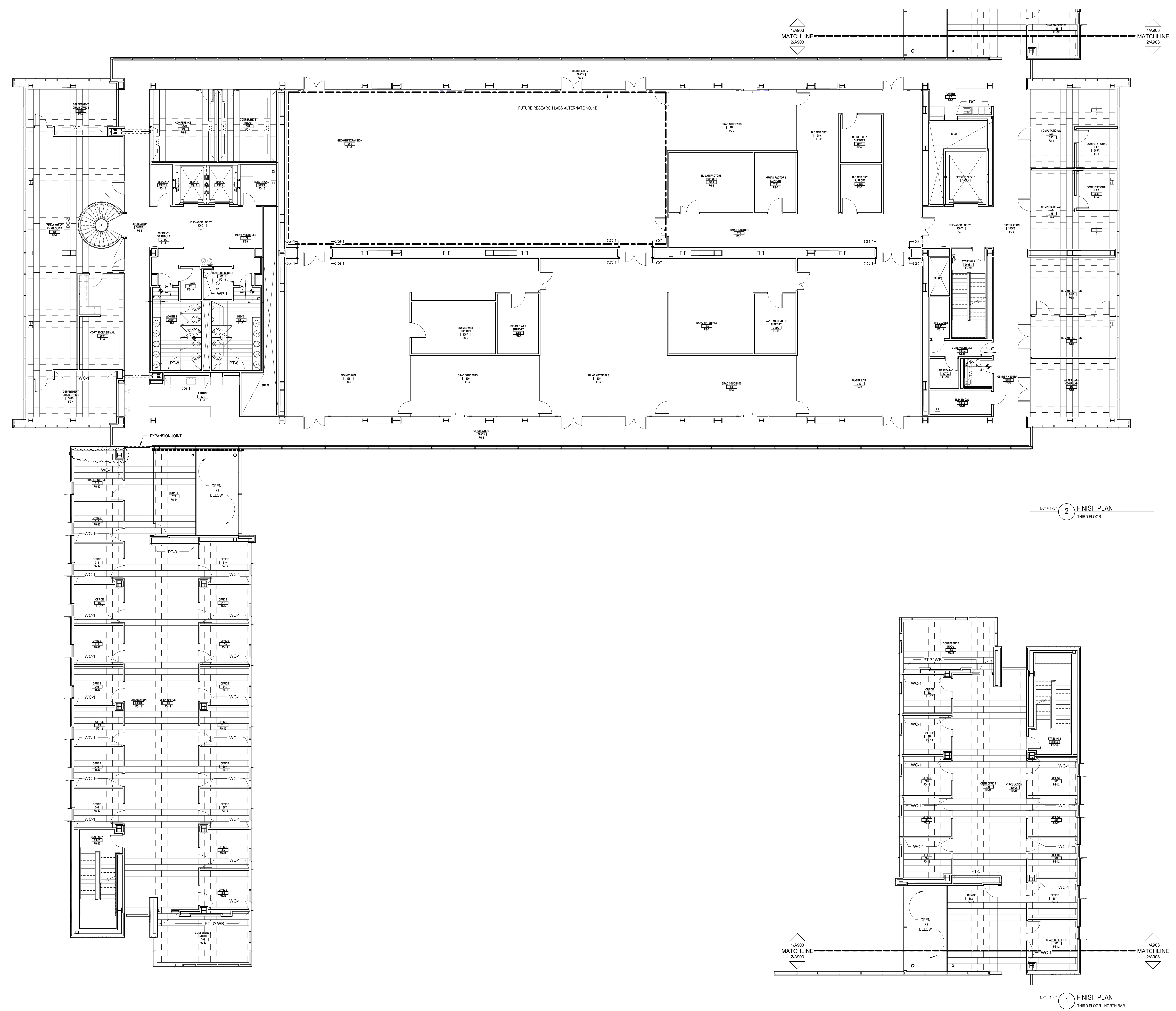

1/8" = 1'-0" 2 FINISH PLAN
 THIRD FLOOR

1/8" = 1'-0" 1 FINISH PLAN
 THIRD FLOOR - NORTH BAR

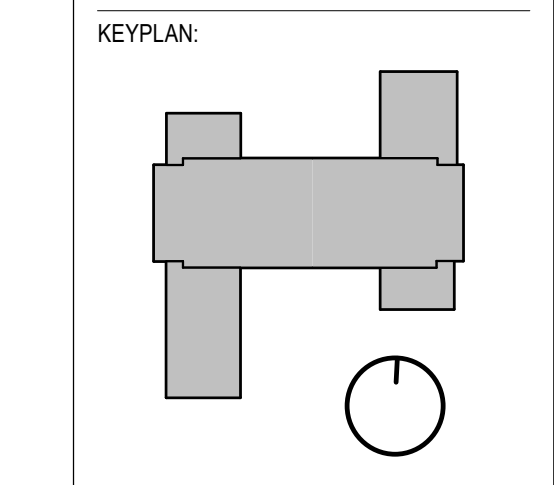

SEAL:

CONDITION OF USE
 WHEN THIS DOCUMENT IS REFERRED TO BY OTHER DRAWINGS OR CONTRACTS, IN WHOLE OR IN PART, OR BY OTHER DOCUMENTS, THE CONTRACTOR SHALL BE RESPONSIBLE FOR THE ACCURACY OF THE INFORMATION CONTAINED THEREIN. THE CONTRACTOR SHALL BE RESPONSIBLE FOR THE ACCURACY OF THE INFORMATION CONTAINED THEREIN. THE CONTRACTOR SHALL BE RESPONSIBLE FOR THE ACCURACY OF THE INFORMATION CONTAINED THEREIN. THE CONTRACTOR SHALL BE RESPONSIBLE FOR THE ACCURACY OF THE INFORMATION CONTAINED THEREIN.

06/29/16	ISSUE NO. 21
03/21/16	ISSUE NO. 13
01/19/15	ISSUE NO. 10
08/24/17	ISSUE NO. 6
07/03/17	ISSUE NO. 5
DRAWING ISSUE	

PROJECT: 15085.00
 SCALE: 1/8" = 1'-0"
 DBVW

TITLE:
THIRD FLOOR FINISH GROUP PLAN

NUMBER:
A903

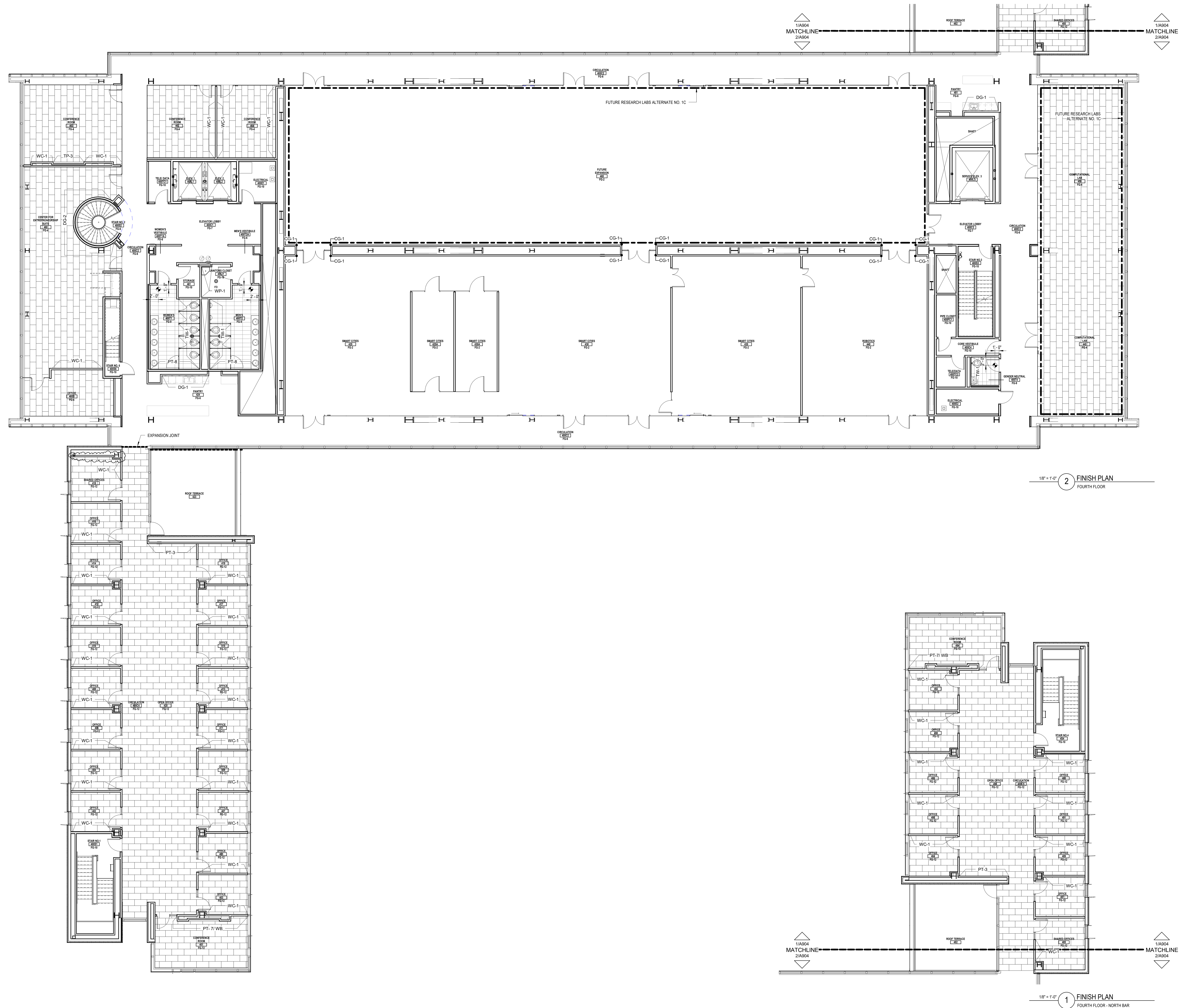
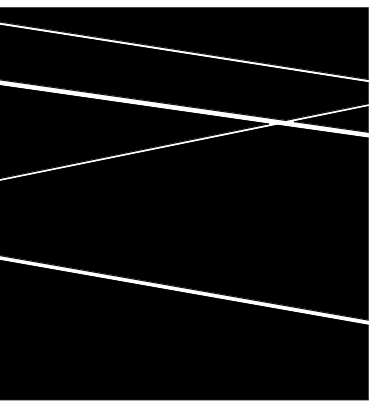

KEYPLAN:

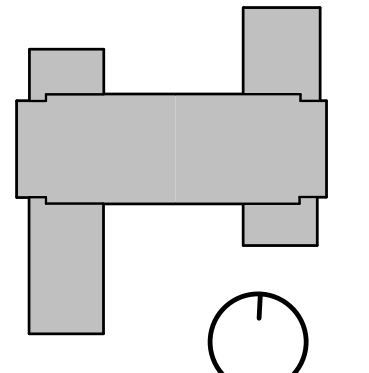

SEAL:

CONDITION OF USE
 WHEN THIS DOCUMENT IS REFERRED TO BY OTHER DRAWINGS OR CONTRACTS, IN EITHER PARTY OR ITS SUCCESSORS, THE SUPERVISION OF THE WORKMANSHIP COVERED BY THIS DOCUMENT IS SUBJECT TO THE CONTRACT AND THE AGREEMENT BETWEEN THE OWNER AND THE ARCHITECT. CONTRACTOR SHALL BE RESPONSIBLE FOR THE PROTECTION OF THIS DOCUMENT AND SHALL BE RESPONSIBLE FOR THE PROTECTION OF THIS DOCUMENT IN THE EVENT OF ANY DAMAGE TO THIS DOCUMENT. ARCHITECT SHALL BE RESPONSIBLE FOR THE PROTECTION OF THIS DOCUMENT IN THE EVENT OF ANY DAMAGE TO THIS DOCUMENT. ARCHITECT SHALL BE RESPONSIBLE FOR THE PROTECTION OF THIS DOCUMENT IN THE EVENT OF ANY DAMAGE TO THIS DOCUMENT.

06/29/16 ISSUE NO. 21
 03/21/18 ISSUE NO. 13
 01/19/18 ISSUE NO. 10
 08/24/17 ISSUE NO. 6
 07/03/17 ISSUE NO. 5
 DRAWING ISSUE

PROJECT: 15085.00
 SCALE: 1/8" = 1'-0"
 DBVW

TITLE:
 FOURTH FLOOR
 FINISH GROUP PLAN

NUMBER:
 A904

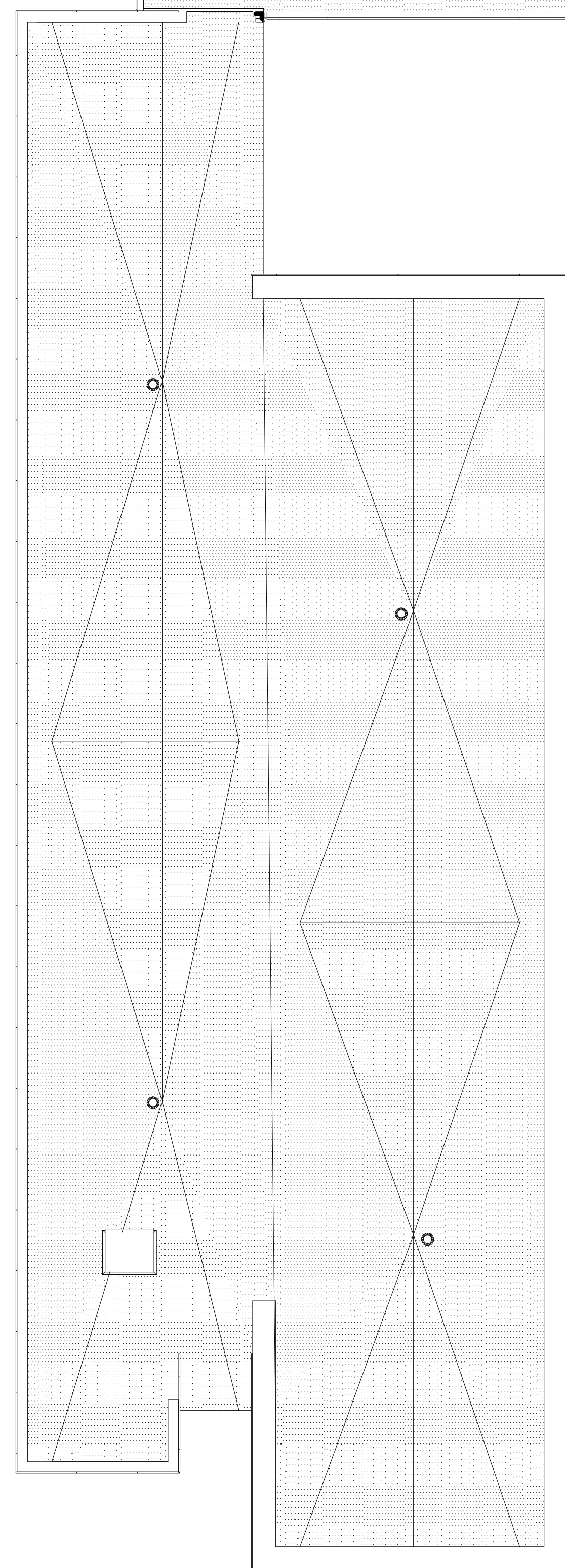
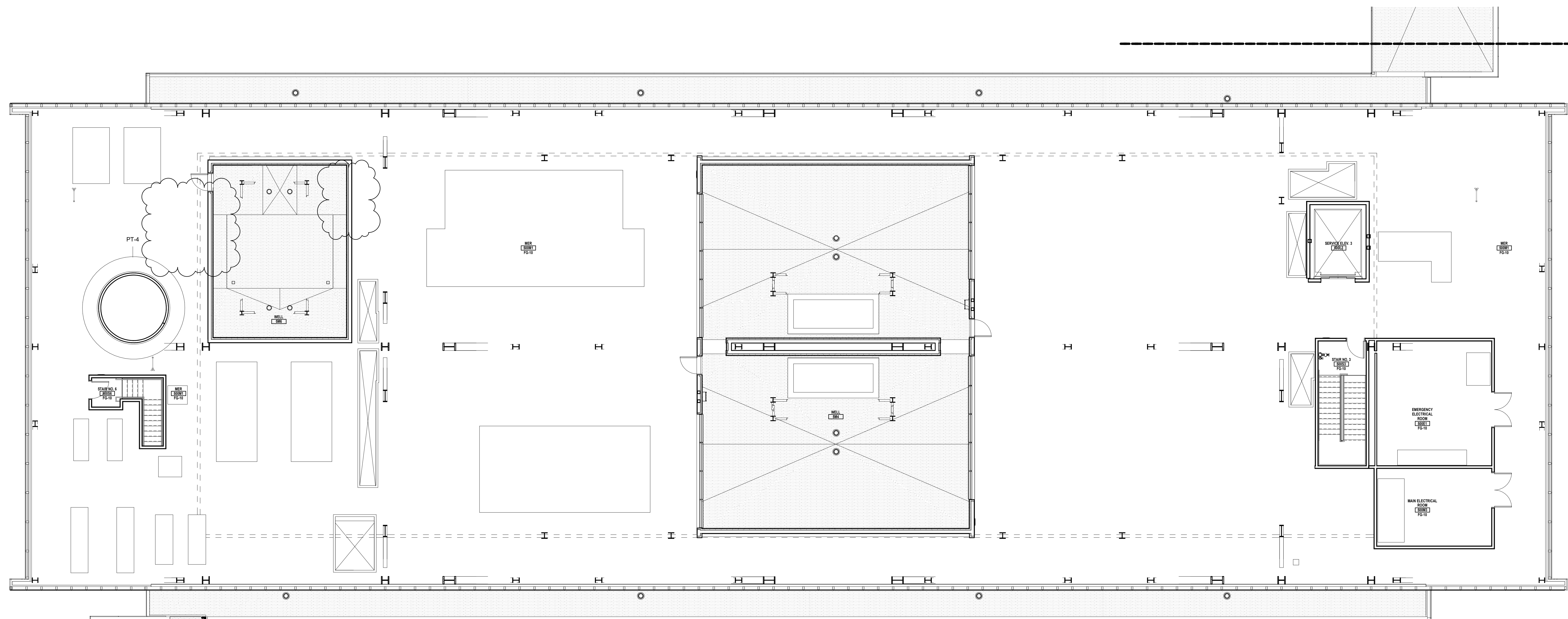

1/8" = 1'-0" **1** FINISH PLAN
PENTHOUSE

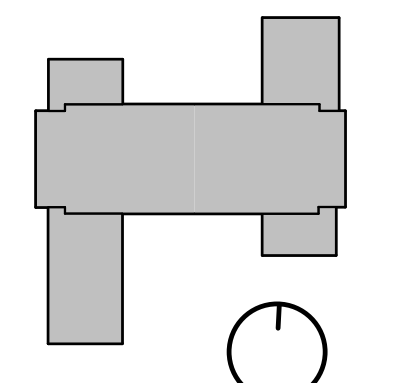
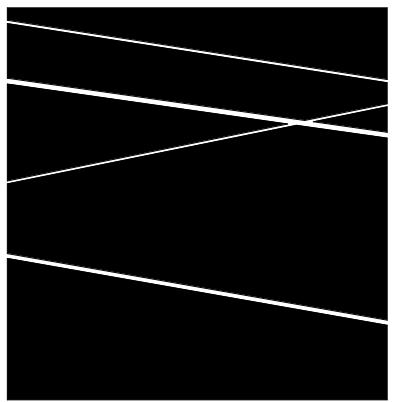

CONDITION OF USE
WHEN THIS DOCUMENT IS REFERRED TO BY OTHER OWNERS OR CONTRACTORS IN THE COURSE OF THE CONSTRUCTION OF THE UNIVERSITY OF RHODE ISLAND, THE ARCHITECT'S RESPONSIBILITY IS LIMITED TO THE INFORMATION CONTAINED IN THIS DOCUMENT. CONTRACTOR SHALL BE RESPONSIBLE FOR THE ACCURACY OF THE INFORMATION PROVIDED TO THEM BY THE ARCHITECT. CONTRACTOR SHALL BE RESPONSIBLE FOR THE ACCURACY OF THE INFORMATION PROVIDED TO THEM BY THE ARCHITECT. CONTRACTOR SHALL BE RESPONSIBLE FOR THE ACCURACY OF THE INFORMATION PROVIDED TO THEM BY THE ARCHITECT. CONTRACTOR SHALL BE RESPONSIBLE FOR THE ACCURACY OF THE INFORMATION PROVIDED TO THEM BY THE ARCHITECT.

06/2018 ISSUE NO. 21
01/1918 ISSUE NO. 10
07/0317 ISSUE NO. 5
DRAWING ISSUE

PROJECT: 15085.00
SCALE: 1/8" = 1'-0"
DBVW

TITLE:
PENTHOUSE FLOOR
FINISH GROUP PLAN

NUMBER:
A905