

CONDITION OF USE
 THESE DOCUMENTS ARE PREPARED BY THE ARCHITECT FOR THE CLIENT AND ARE TO BE USED ONLY FOR THE PROJECT AND SITE SPECIFICALLY IDENTIFIED HEREIN. THE ARCHITECT DOES NOT WARRANT OR REPRESENT THAT THE INFORMATION CONTAINED HEREIN IS COMPLETE, ACCURATE, OR CURRENT. THE ARCHITECT'S LIABILITY IS LIMITED TO THE DESIGN AND CONSTRUCTION OF THE PROJECT AS SHOWN ON THESE DOCUMENTS. THE ARCHITECT IS NOT RESPONSIBLE FOR ANY CONSTRUCTION DEFECTS OR OMISSIONS THAT MAY OCCUR DURING THE CONSTRUCTION OF THE PROJECT. THE ARCHITECT IS NOT RESPONSIBLE FOR ANY CONSTRUCTION DEFECTS OR OMISSIONS THAT MAY OCCUR DURING THE CONSTRUCTION OF THE PROJECT. THE ARCHITECT IS NOT RESPONSIBLE FOR ANY CONSTRUCTION DEFECTS OR OMISSIONS THAT MAY OCCUR DURING THE CONSTRUCTION OF THE PROJECT.

07/02/18	RFI #538
06/29/18	ISSUE NO. 21
06/07/18	ISSUE NO. 19
05/30/18	RFI #441
03/19/18	RFI #393
01/19/18	ISSUE NO. 10
10/27/17	ISSUE NO. 8
08/24/17	ISSUE NO. 6
07/31/17	ISSUE NO. 5
11/23/16	EXTERIOR SYSTEMS DRAWING ISSUE

PROJECT: 15085.00
 SCALE: 1/8" = 1'-0"
 ARCHITECTURE

LOWER LEVEL PLAN

NUMBER:
A100.1

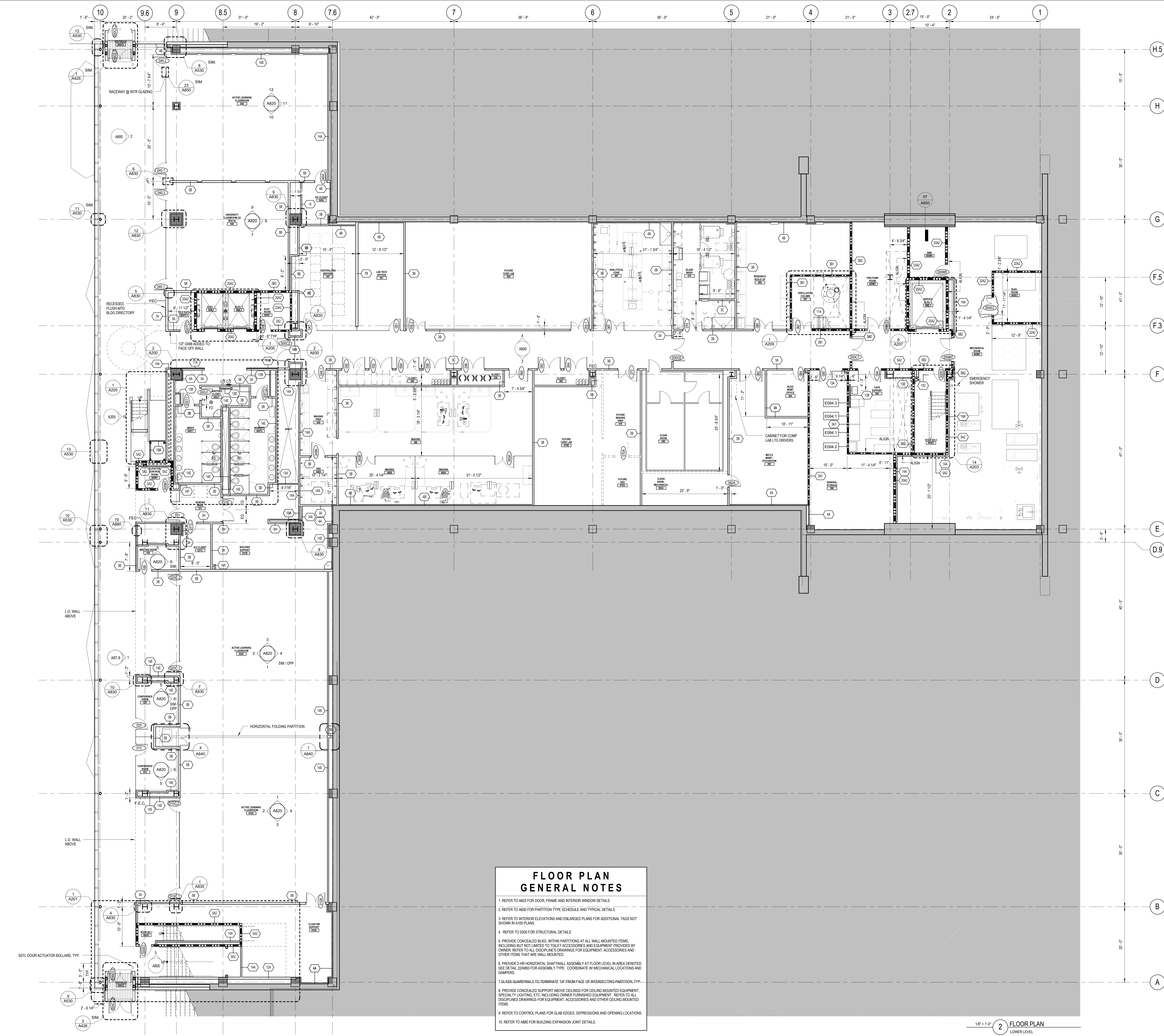

FLOOR PLAN GENERAL NOTES

- REFER TO A603 FOR DOOR, FRAME AND INTERIOR WINDOW DETAILS.
- REFER TO A600 FOR PARTITION TYPE SCHEDULE AND TYPICAL DETAILS.
- REFER TO INTERIOR ELEVATIONS AND ENLARGED PLANS FOR ADDITIONAL TAGS NOT SHOWN IN A100 PLANS.
- REFER TO S500 FOR STRUCTURAL DETAILS.
- PROVIDE CONCEALED BLDG. WITHIN PARTITIONS AT ALL WALL-MOUNTED ITEMS, INCLUDING BUT NOT LIMITED TO TOILET ACCESSORIES AND EQUIPMENT PROVIDED BY OWNER. REFER TO ALL DISCIPLINE DRAWINGS FOR EQUIPMENT, ACCESSORIES AND OTHER ITEMS THAT ARE WALL MOUNTED.
- PROVIDE 2-HR HORIZONTAL SHAFTWALL ASSEMBLY AT FLOOR LEVEL IN AREA DENOTED. SEE DETAIL S24850 FOR ASSEMBLY TYPE. COORDINATE W/ MECHANICAL LOCATIONS AND DAMPERS.
- GLASS QUARDWALLS TO TERMINATE 1/4" FROM FACE OF INTERSECTING PARTITION, TYP.
- PROVIDE CONCEALED SUPPORT ABOVE CEILING FOR CEILING MOUNTED EQUIPMENT, SPECIALTY LIGHTING, ETC. INCLUDING OWNER FURNISHED EQUIPMENT. REFER TO ALL DISCIPLINE DRAWINGS FOR EQUIPMENT, ACCESSORIES AND OTHER CEILING MOUNTED ITEMS.
- REFER TO CONTROL PLANS FOR SLAB EDGES, DEPRESSIONS AND OPENING LOCATIONS.
- REFER TO A800 FOR BUILDING EXPANSION JOINT DETAILS.

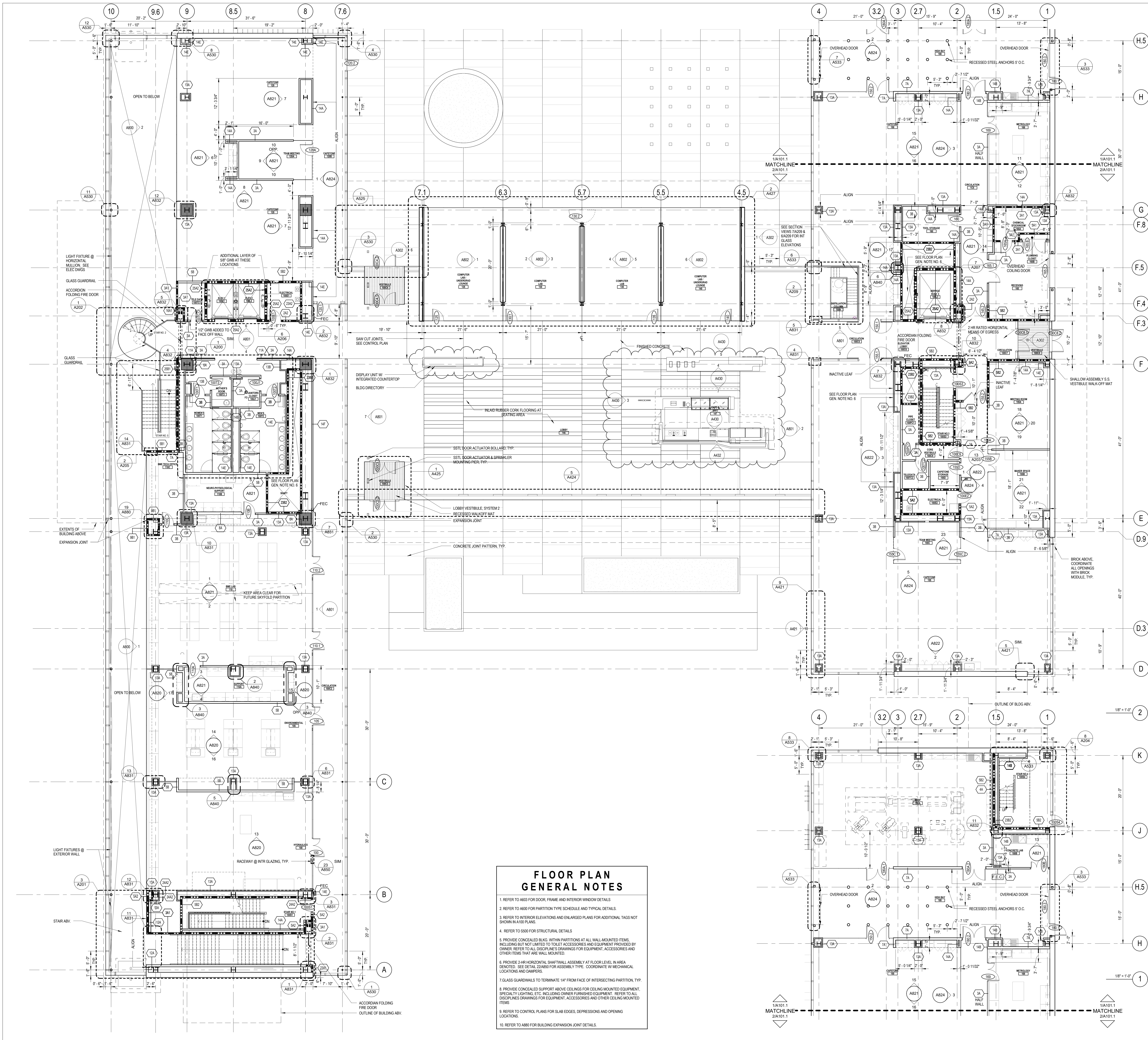

FLOOR PLAN GENERAL NOTES

1. REFER TO A603 FOR DOOR, FRAME AND INTERIOR WINDOW DETAILS.
2. REFER TO A600 FOR PARTITION TYPE SCHEDULE AND TYPICAL DETAILS.
3. REFER TO INTERIOR ELEVATIONS AND ENLARGED PLANS FOR ADDITIONAL TAGS NOT SHOWN IN 100 PLANS.
4. REFER TO S500 FOR STRUCTURAL DETAILS.
5. PROVIDE CONCEALED BLG. WITH PARTITIONS AT ALL WALL-MOUNTED ITEMS, INCLUDING BUT NOT LIMITED TO TOILET ACCESSORIES AND EQUIPMENT PROVIDED BY OWNER. REFER TO ALL DISCIPLINE DRAWINGS FOR EQUIPMENT, ACCESSORIES AND OTHER ITEMS THAT ARE WALL MOUNTED.
6. PROVIDE 2-HR HORIZONTAL SHAFTHALL ASSEMBLY AT FLOOR LEVEL IN AREA INDICATED. SEE DETAIL 20460 FOR ASSEMBLY TYPE. COORDINATE W/ MECHANICAL LOCATIONS AND DAMPERS.
7. GLASS GUARDWALLS TO TERMINATE 1/4" FROM FACE OF INTERSECTING PARTITION, TYP.
8. PROVIDE CONCEALED SUPPORT ABOVE CEILING FOR CEILING MOUNTED EQUIPMENT, SPECIALTY LIGHTING, ETC. INCLUDING OWNER FURNISHED EQUIPMENT. REFER TO ALL DISCIPLINE DRAWINGS FOR EQUIPMENT, ACCESSORIES AND OTHER CEILING MOUNTED ITEMS.
9. REFER TO CONTROL PLANS FOR SLAB EDGES, DEPRESSIONS AND OPENING LOCATIONS.
10. REFER TO A885 FOR BUILDING EXPANSION JOINT DETAILS.

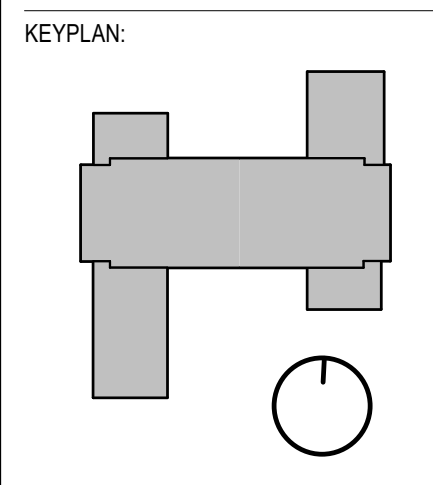

CONDITION OF USE

THIS DOCUMENT IS TO BE USED ONLY FOR THE PROJECT AND SITE SPECIFICALLY IDENTIFIED HEREIN. IT IS NOT TO BE REPRODUCED, COPIED, OR TRANSMITTED IN ANY FORM OR BY ANY MEANS, ELECTRONIC OR MECHANICAL, INCLUDING PHOTOCOPYING, RECORDING, OR BY ANY INFORMATION STORAGE AND RETRIEVAL SYSTEM, WITHOUT THE WRITTEN PERMISSION OF BALLINGER. THE USER OF THIS DOCUMENT ASSUMES ALL LIABILITY FOR ANY DAMAGE, LOSS, OR INJURY, INCLUDING REASONABLE ATTORNEY'S FEES, ARISING FROM THE USE OF THIS DOCUMENT. BALLINGER SHALL NOT BE RESPONSIBLE FOR ANY DAMAGE, LOSS, OR INJURY, INCLUDING REASONABLE ATTORNEY'S FEES, ARISING FROM THE USE OF THIS DOCUMENT. BALLINGER SHALL NOT BE RESPONSIBLE FOR ANY DAMAGE, LOSS, OR INJURY, INCLUDING REASONABLE ATTORNEY'S FEES, ARISING FROM THE USE OF THIS DOCUMENT.

01/19/18 ISSUE NO. 11
 01/19/18 ISSUE NO. 10
 08/24/17 ISSUE NO. 6
 07/31/17 ISSUE NO. 5
 DRAWING ISSUE

PROJECT: 15085.00
 SCALE: 1/8" = 1'-0"
 ARCHITECTURE

FIRST FLOOR PLAN

NUMBER:
A101.1

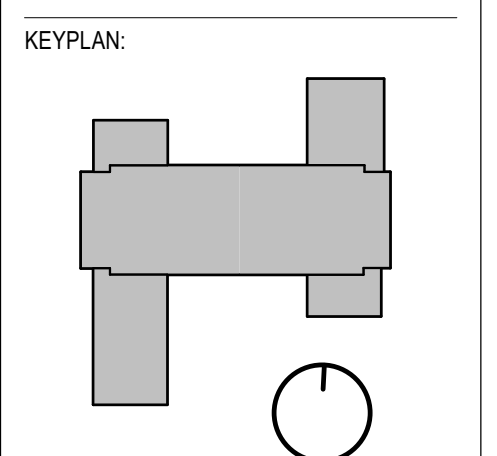

SEAL:

CONDITION OF USE
 THIS DOCUMENT IS TO BE USED ONLY FOR THE PROJECT AND SITE SPECIFIC INFORMATION. IT IS THE USER'S RESPONSIBILITY TO VERIFY THE ACCURACY OF THE INFORMATION PROVIDED AND TO OBTAIN NECESSARY PERMITS AND APPROVALS. THE USER SHALL BE RESPONSIBLE FOR OBTAINING ALL NECESSARY PERMITS AND APPROVALS. THE USER SHALL BE RESPONSIBLE FOR OBTAINING ALL NECESSARY PERMITS AND APPROVALS. THE USER SHALL BE RESPONSIBLE FOR OBTAINING ALL NECESSARY PERMITS AND APPROVALS.

01/19/15 ISSUE NO. 10
 08/24/17 ISSUE NO. 6
 07/31/17 ISSUE NO. 5
D R A W I N G I S S U E

PROJECT: 15085.00
 SCALE: 1/8" = 1'-0"
ARCHITECTURE

TITLE:
LOW ROOF PLAN

NUMBER:
A101.2

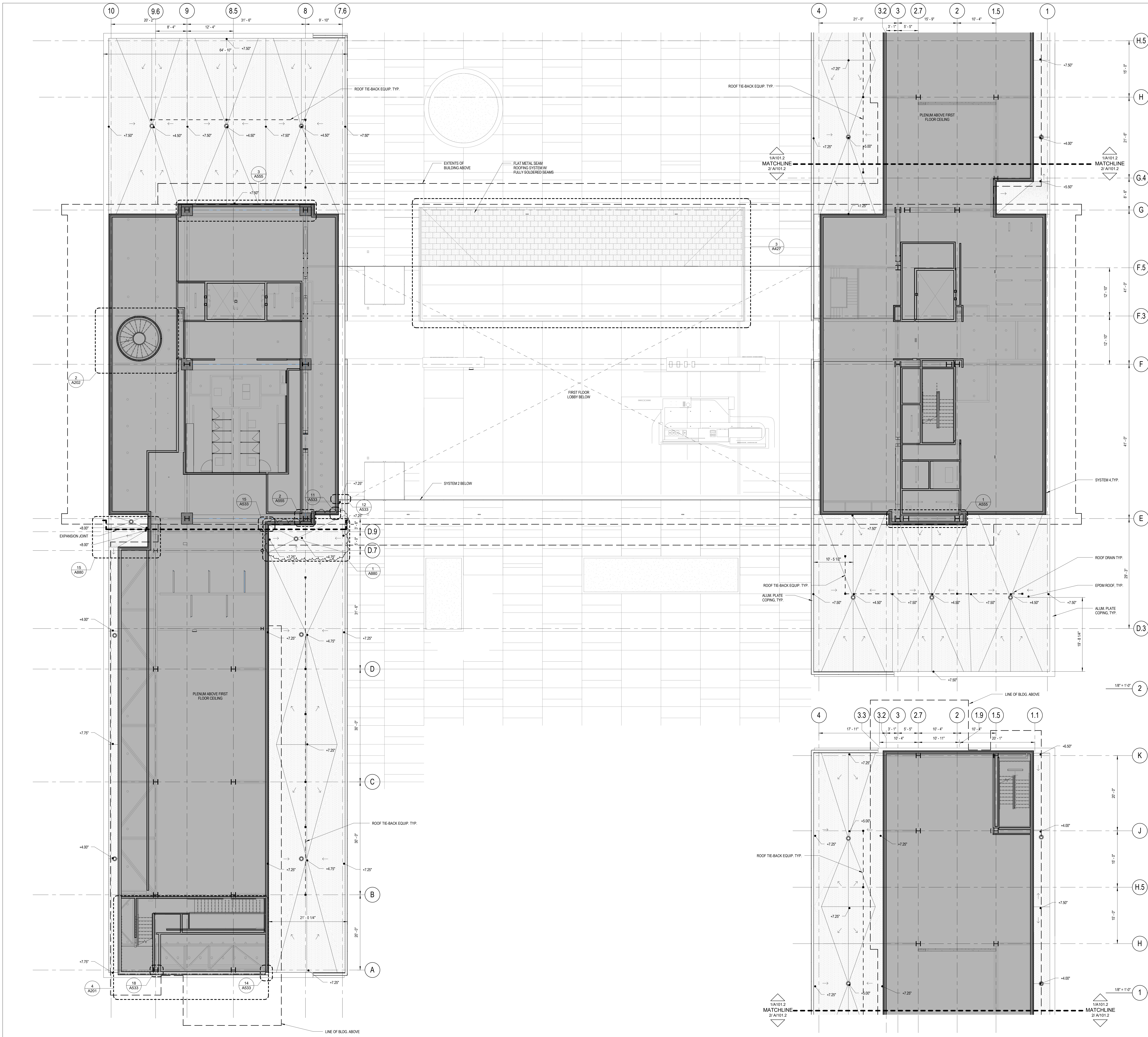

ROOF LEGEND:

○	OVERFLOW ROOF DRAIN
○	ROOF DRAIN
●	ROOF TI-BACK EQUIPMENT TYP.
+	LIGHTNING PROTECTION AIR TERMINALS TYP. REFER TO ELECTRICAL DOCS.
-	TAPERED INSULATION THICKNESS
→	DIRECTION OF WATER FLOW SLOPE 1/4" PER FOOT, MIN.
□	ROOF ACCESS HATCH
□	24" x 24" WALKWAY PAD W/ PROTECTIVE MEMBRANE UNDERLAMENT

1/8" = 1'-0" **2 FLOOR PLAN**
 LOW ROOF PLAN

1/8" = 1'-0" **1 FLOOR PLAN**
 LOW ROOF - NORTH BAR

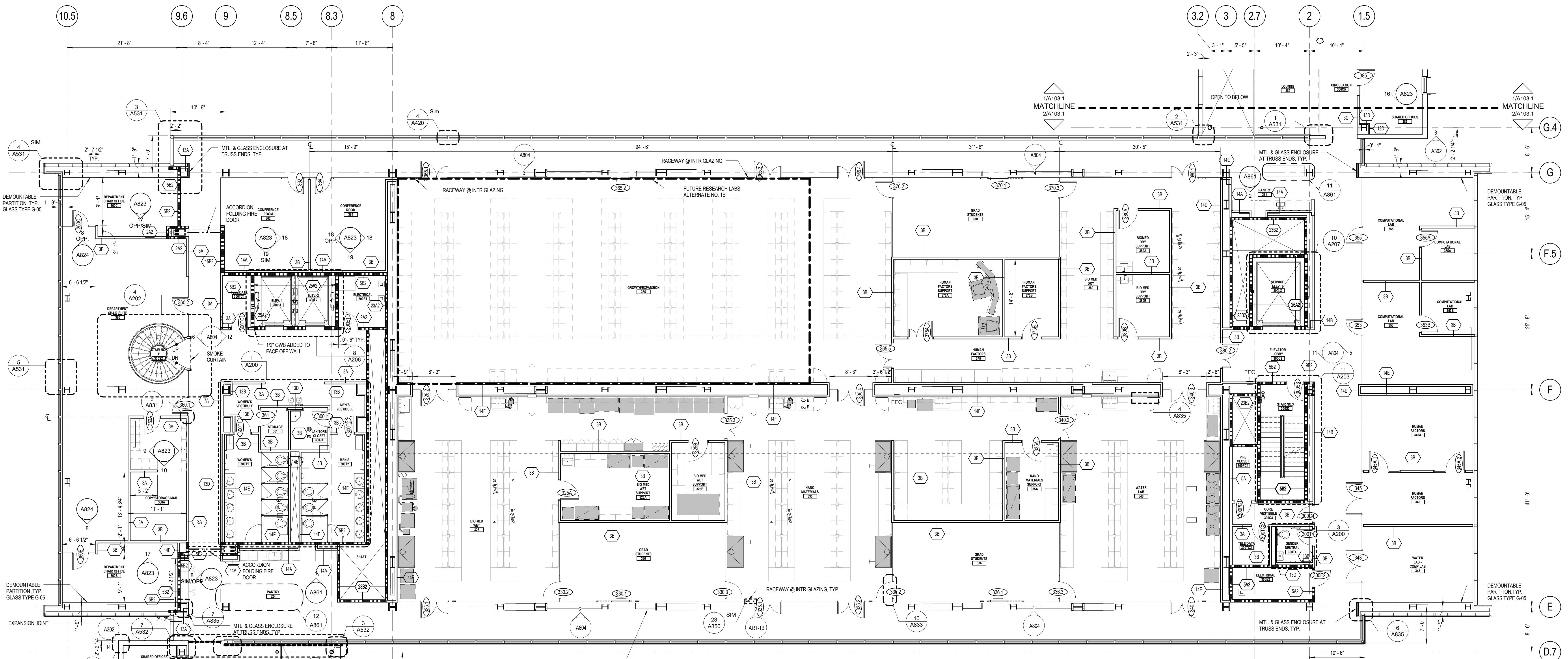

1/8" = 1'-0" 2 FLOOR PLAN
 THIRD FLOOR PLAN

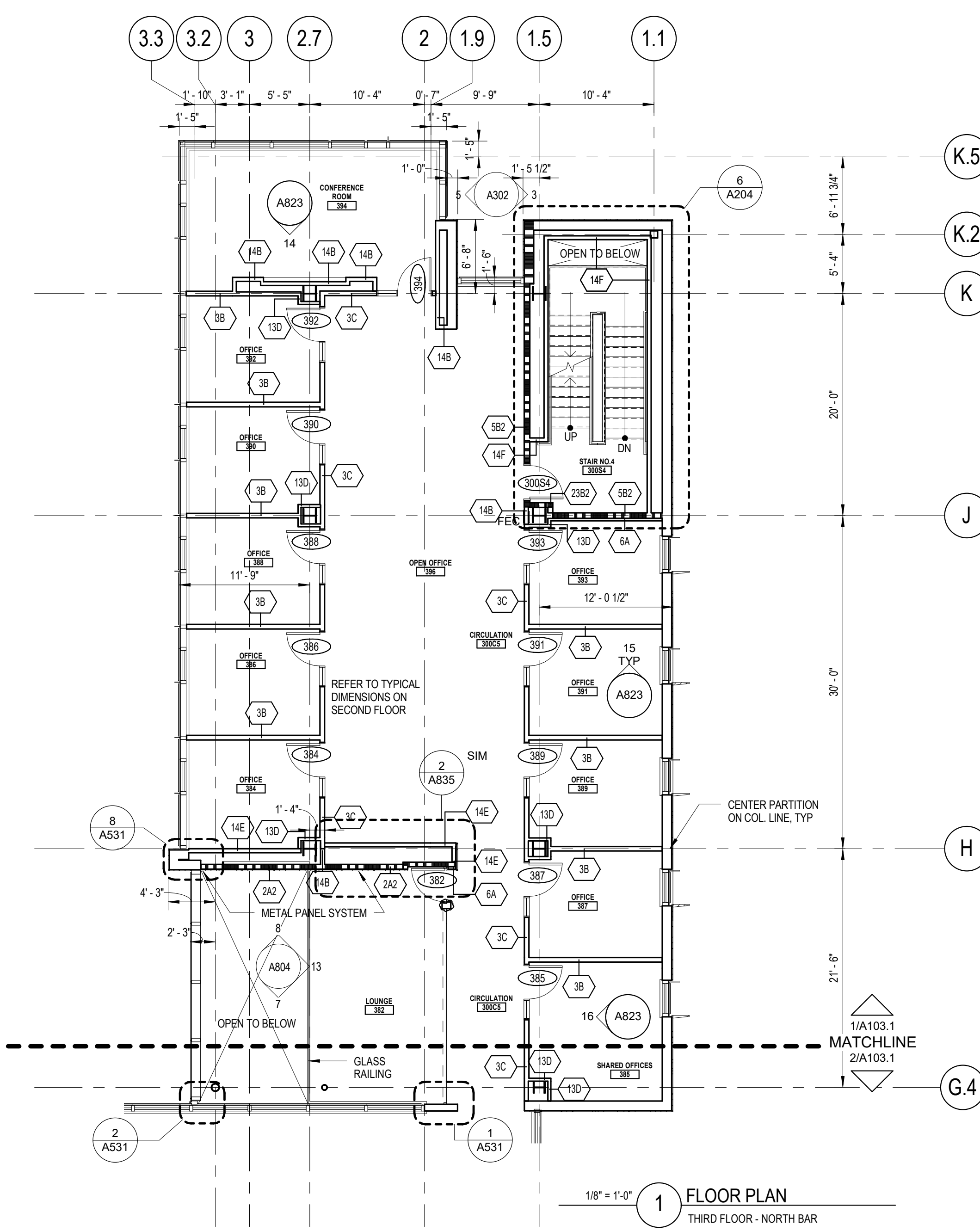
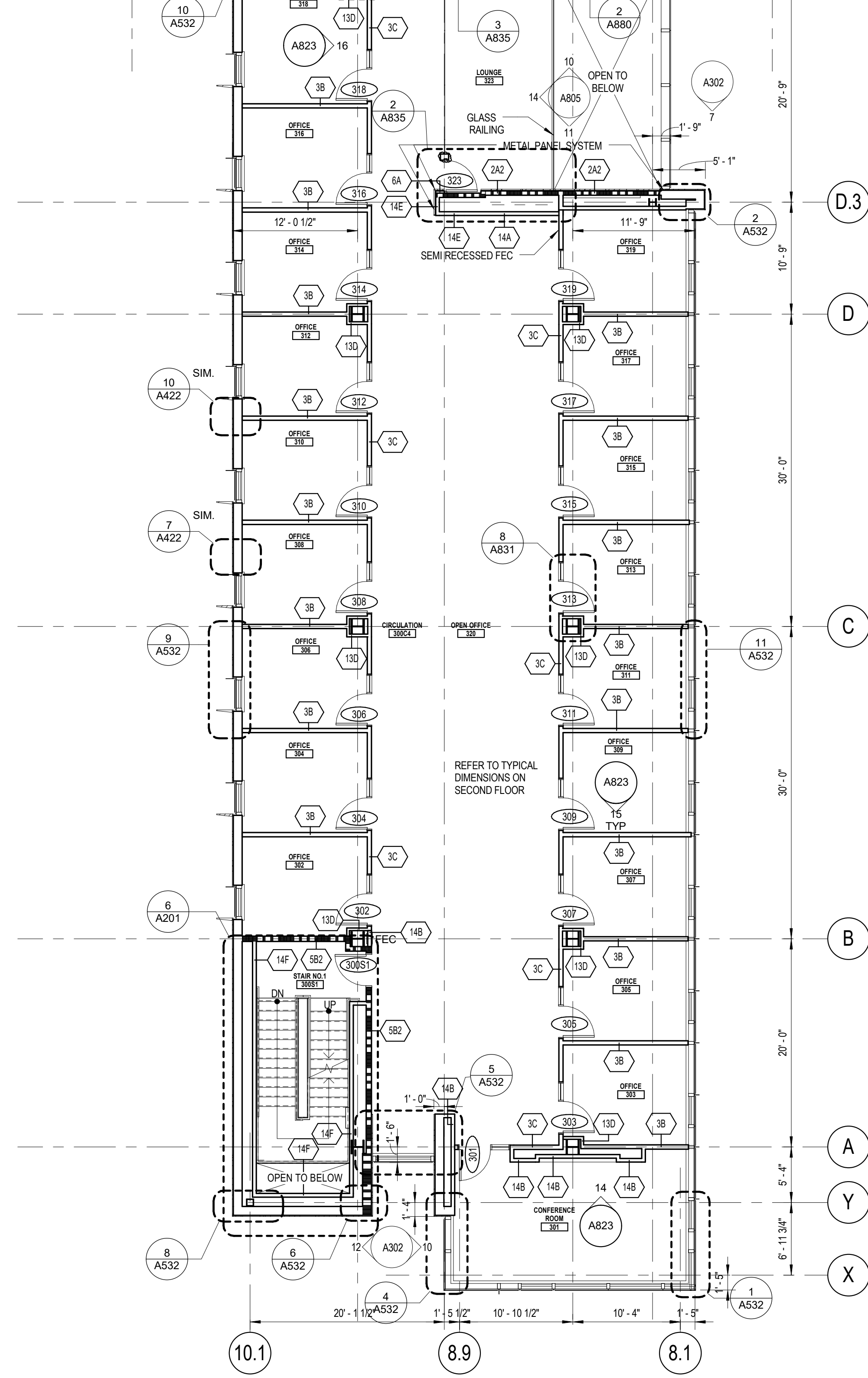

1/8" = 1'-0" 1 FLOOR PLAN
 THIRD FLOOR - NORTH BAR

FLOOR PLAN GENERAL NOTES

- REFER TO A603 FOR DOOR, FRAME AND INTERIOR WINDOW DETAILS.
- REFER TO A600 FOR PARTITION TYPE SCHEDULE AND TYPICAL DETAILS.
- REFER TO INTERIOR ELEVATIONS AND ENLARGED PLANS FOR ADDITIONAL TAGS NOT SHOWN IN A100 PLANS.
- REFER TO S600 FOR STRUCTURAL DETAILS.
- PROVIDE CONCEALED BLING, WITHIN PARTITIONS AT ALL WALL-MOUNTED ITEMS, INCLUDING BUT NOT LIMITED TO TOILET ACCESSORIES AND EQUIPMENT PROVIDED BY OWNER. REFER TO ALL DISCIPLINE DRAWINGS FOR EQUIPMENT, ACCESSORIES AND OTHER ITEMS THAT ARE WALL MOUNTED.
- PROVIDE 2-HR HORIZONTAL SHAFTWALL ASSEMBLY AT FLOOR LEVEL IN AREA DENOTED. SEE DETAIL S605 FOR ASSEMBLY TYPE. COORDINATE WITH MECHANICAL LOCATIONS AND DAMPERS.
- GLASS GUARDRAILS TO TERMINATE 1/4" FROM FACE OF INTERSECTING PARTITION, TYP.
- PROVIDE CONCEALED SUPPORT ABOVE CEILING FOR CEILING MOUNTED EQUIPMENT, SPECIALTY LIGHTING, ETC. INCLUDING OWNER FURNISHED EQUIPMENT. REFER TO ALL DISCIPLINE DRAWINGS FOR EQUIPMENT, ACCESSORIES AND OTHER CEILING MOUNTED ITEMS.
- REFER TO CONTROL PLANS FOR SLAB EDGES, DEPRESSIONS AND OPENING LOCATIONS.
- REFER TO A800 FOR BUILDING EXPANSION JOINT DETAILS.

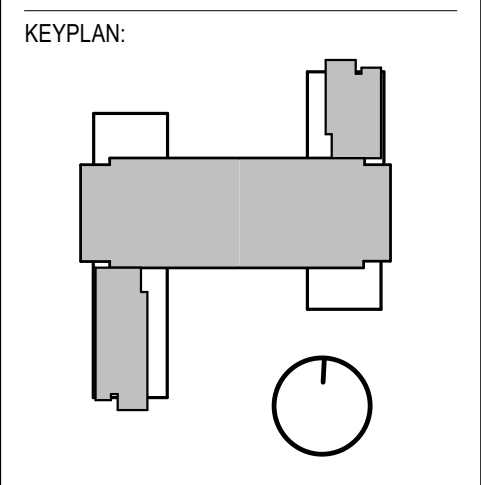

SEAL:

CONDITION OF USE
 THESE DRAWINGS ARE TO BE USED BY THE CONTRACTOR OR OTHER PERSONS ONLY FOR THE PROJECT AND SITE SPECIFIC TO THE PROJECT. THE CONTRACTOR SHALL BE RESPONSIBLE FOR VERIFYING THE ACCURACY OF ALL INFORMATION PROVIDED BY THE ARCHITECT AND FOR OBTAINING ALL NECESSARY PERMITS AND APPROVALS. THE CONTRACTOR SHALL BE RESPONSIBLE FOR OBTAINING ALL NECESSARY PERMITS AND APPROVALS. THE CONTRACTOR SHALL BE RESPONSIBLE FOR OBTAINING ALL NECESSARY PERMITS AND APPROVALS.

07/03/18 RFI #533
 06/29/18 ISSUE NO. 21
 05/30/18 RFI #3003
 05/22/18 RFI #06
 04/17/18 ISSUE NO. 15
 01/19/18 ISSUE NO. 10
 08/24/17 ISSUE NO. 6
 07/31/17 ISSUE NO. 5
 D R A W I N G I S S U E

PROJECT: 15085.00
 SCALE: 1/8" = 1'-0"
 ARCHITECTURE

TITLE: THIRD FLOOR PLAN

NUMBER: A103.1

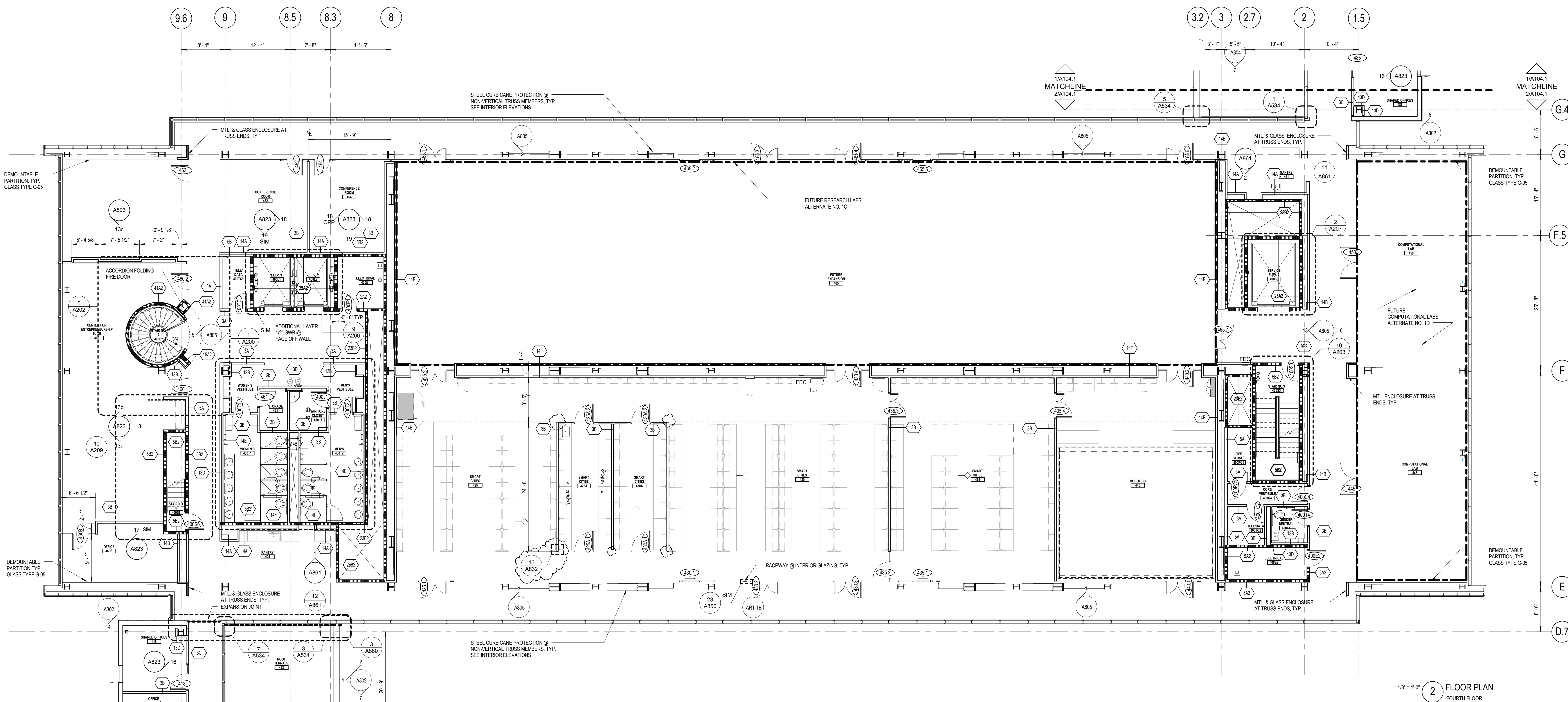

1/8" = 1'-0" 2 FLOOR PLAN
FOURTH FLOOR

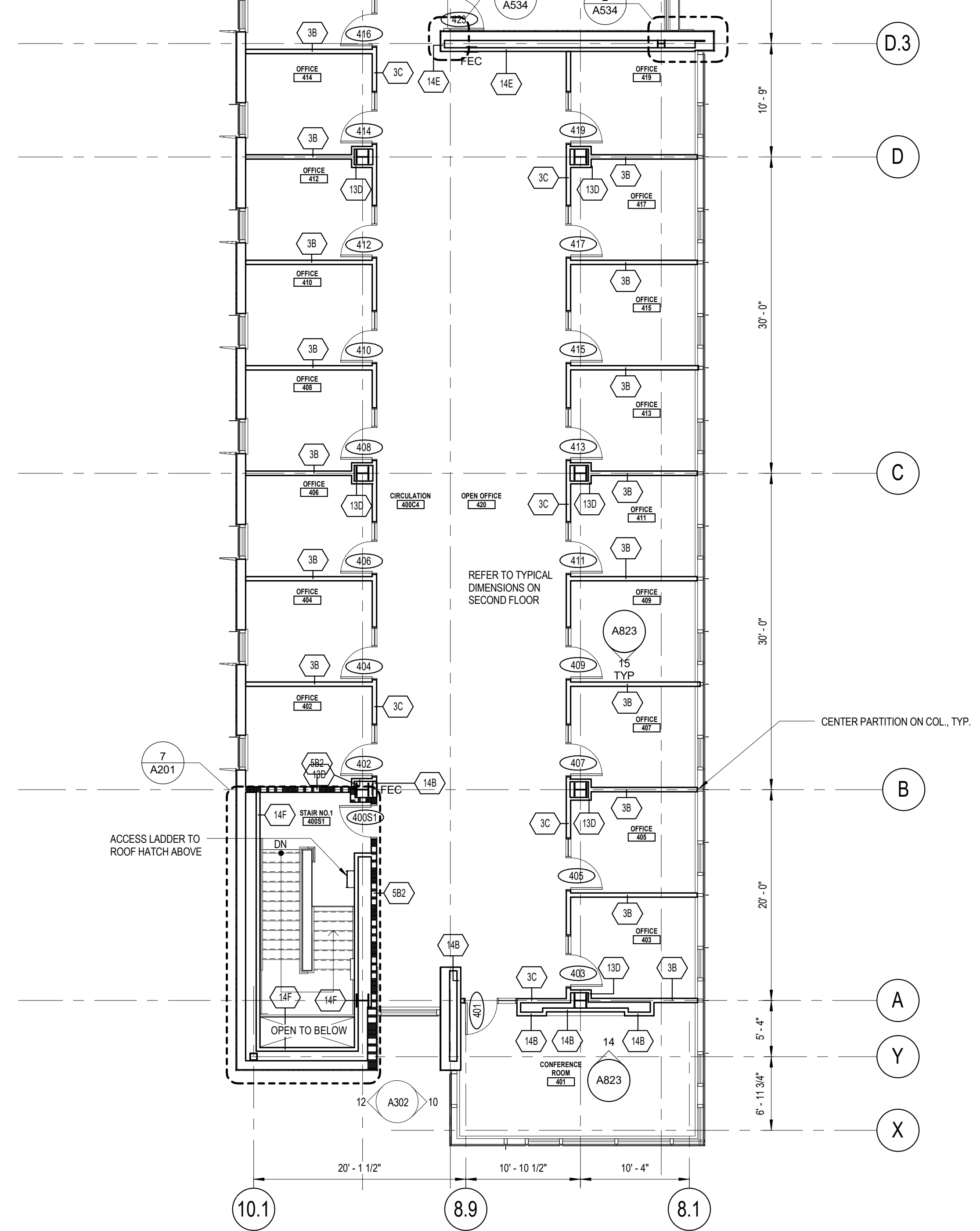

1/8" = 1'-0" 1 FLOOR PLAN
FOURTH FLOOR - NORTH BAY

FLOOR PLAN GENERAL NOTES

- REFER TO A603 FOR DOOR, FRAME AND INTERIOR WINDOW DETAILS.
- REFER TO A600 FOR PARTITION TYPE SCHEDULE AND TYPICAL DETAILS.
- REFER TO INTERIOR ELEVATIONS AND ENLARGED PLANS FOR ADDITIONAL TAGS NOT SHOWN IN A100 PLANS.
- REFER TO S500 FOR STRUCTURAL DETAILS.
- PROVIDE CONCEALED BLKS. WITHIN PARTITIONS AT ALL WALL-MOUNTED ITEMS, INCLUDING BUT NOT LIMITED TO TOILET ACCESSORIES AND EQUIPMENT PROVIDED BY OWNER. REFER TO ALL DISCIPLINE DRAWINGS FOR EQUIPMENT, ACCESSORIES AND OTHER ITEMS THAT ARE WALL MOUNTED.
- PROVIDE 2-HR HORIZONTAL SHAFTHALL ASSEMBLY AT FLOOR LEVEL IN AREA DENOTED. SEE DETAIL S24850 FOR ASSEMBLY TYPE. COORDINATE W/ MECHANICAL LOCATIONS AND DAMPERS.
- GLASS GUARDWALLS TO TERMINATE 1/4" FROM FACE OF INTERSECTING PARTITION TYP.
- PROVIDE CONCEALED SUPPORT ABOVE CEILINGS FOR CEILING MOUNTED EQUIPMENT, SPECIALTY LIGHTING, ETC. INCLUDING OWNER FURNISHED EQUIPMENT. REFER TO ALL DISCIPLINE DRAWINGS FOR EQUIPMENT, ACCESSORIES AND OTHER CEILING MOUNTED ITEMS.
- REFER TO CONTROL PLANS FOR SLAB EDGES, DEPRESSIONS AND OPENING LOCATIONS.
- REFER TO A800 FOR BUILDING EXPANSION JOINT DETAILS.

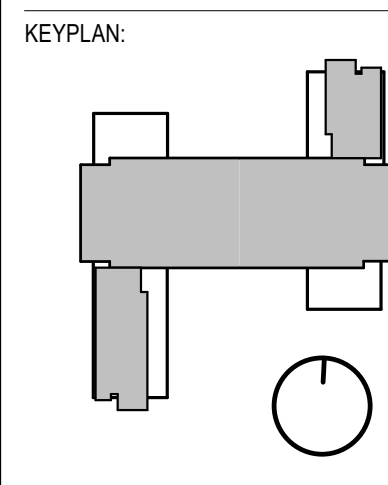
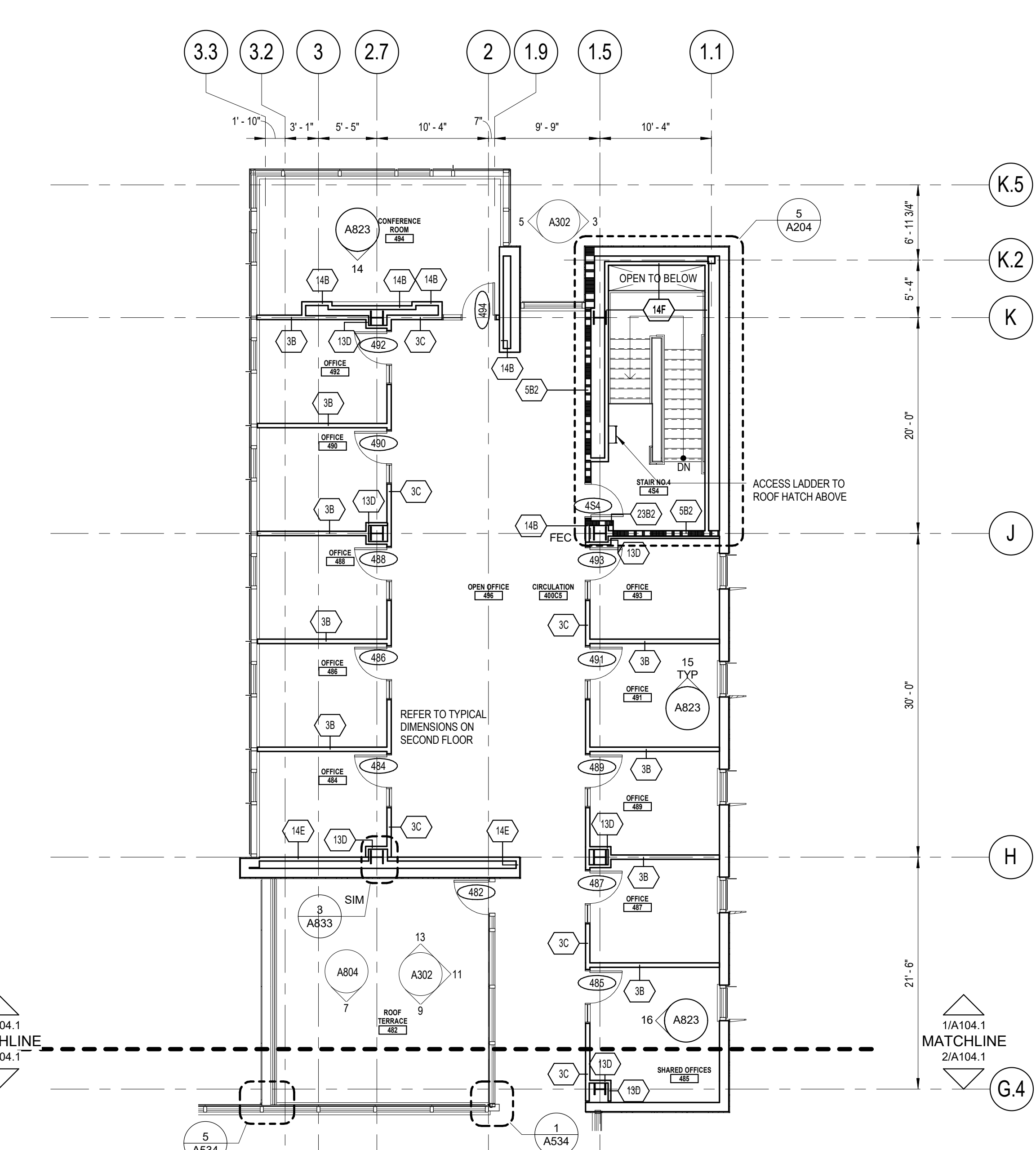

SEAL:

CONDITION OF USE
THIS DOCUMENT IS THE PROPERTY OF BALLINGER AND IS TO BE USED ONLY FOR THE PROJECT AND SITE SPECIFIC TO WHICH IT IS ISSUED. IT IS NOT TO BE REPRODUCED OR TRANSMITTED IN ANY FORM OR BY ANY MEANS, ELECTRONIC OR MECHANICAL, INCLUDING PHOTOCOPYING, RECORDING, OR BY ANY INFORMATION STORAGE AND RETRIEVAL SYSTEM, WITHOUT THE WRITTEN PERMISSION OF BALLINGER. THE USER OF THIS DOCUMENT SHALL BE RESPONSIBLE FOR ANY DAMAGE TO PERSONS OR PROPERTY CAUSED BY THE USE OF THIS DOCUMENT. BALLINGER SHALL NOT BE RESPONSIBLE FOR ANY DAMAGE TO PERSONS OR PROPERTY CAUSED BY THE USE OF THIS DOCUMENT.

07/19/18	RFI #53
06/29/18	ISSUE NO. 21
05/08/18	ISSUE NO. 17
01/19/18	ISSUE NO. 10
08/24/17	ISSUE NO. 6
07/31/17	ISSUE NO. 5

D R A W I N G I S S U E

PROJECT: 15085.00
SCALE: 1/8" = 1'-0"
ARCHITECTURE

FOURTH FLOOR PLAN

NUMBER:

A104.1

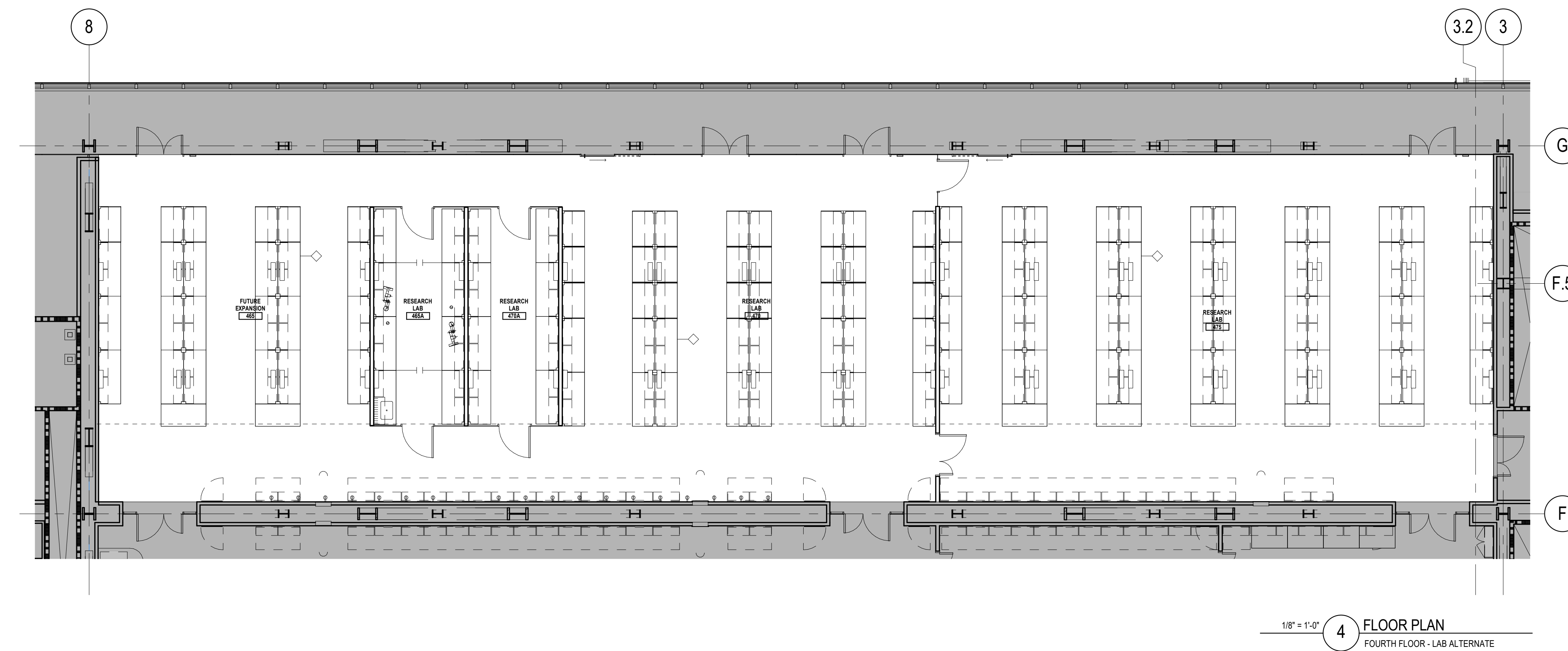

1/8" = 1/4" **4 FLOOR PLAN**
 FOURTH FLOOR - LAB ALTERNATE

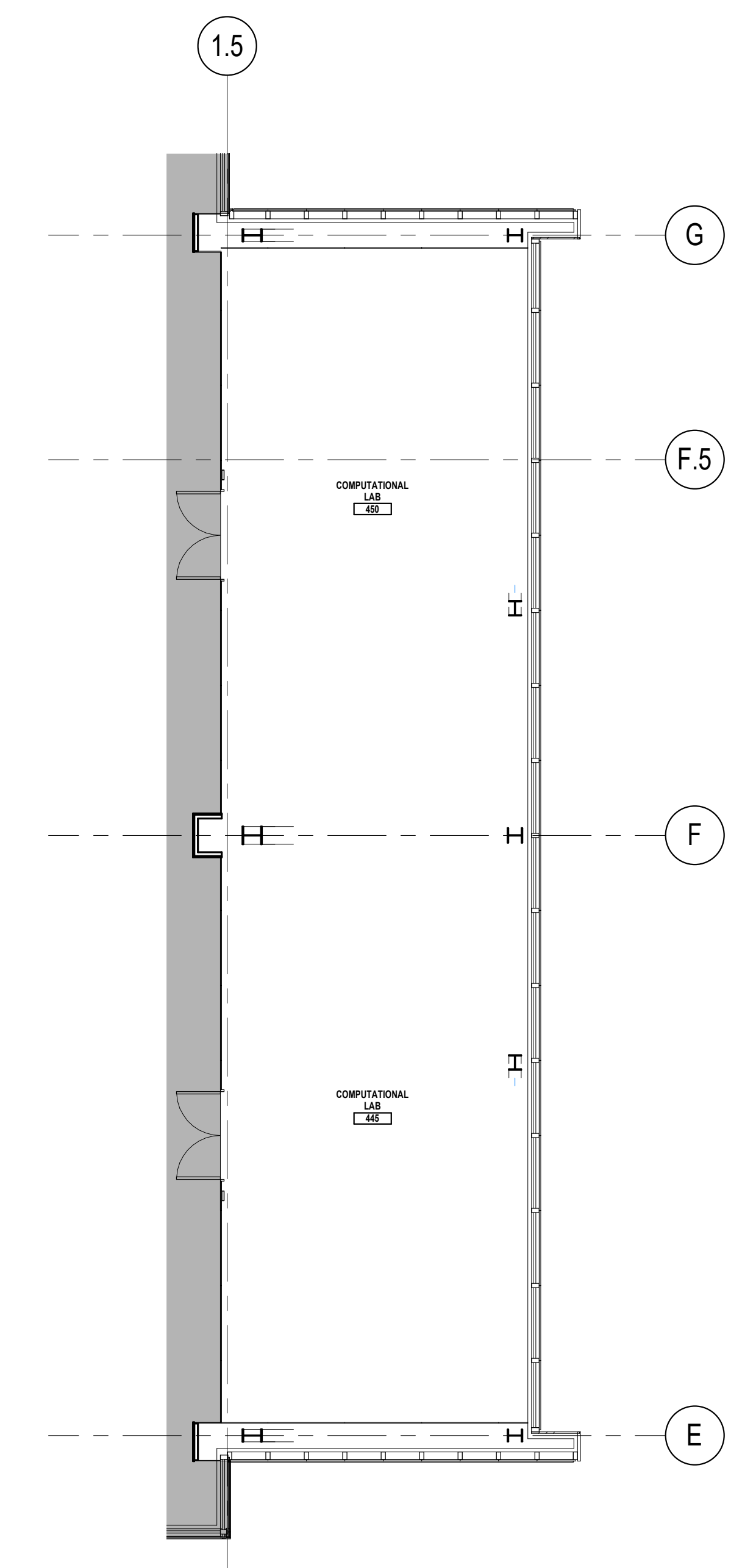

1/8" = 1/4" **3 FLOOR PLAN**
 FOURTH FLOOR - COMP LAB ALTERNATE

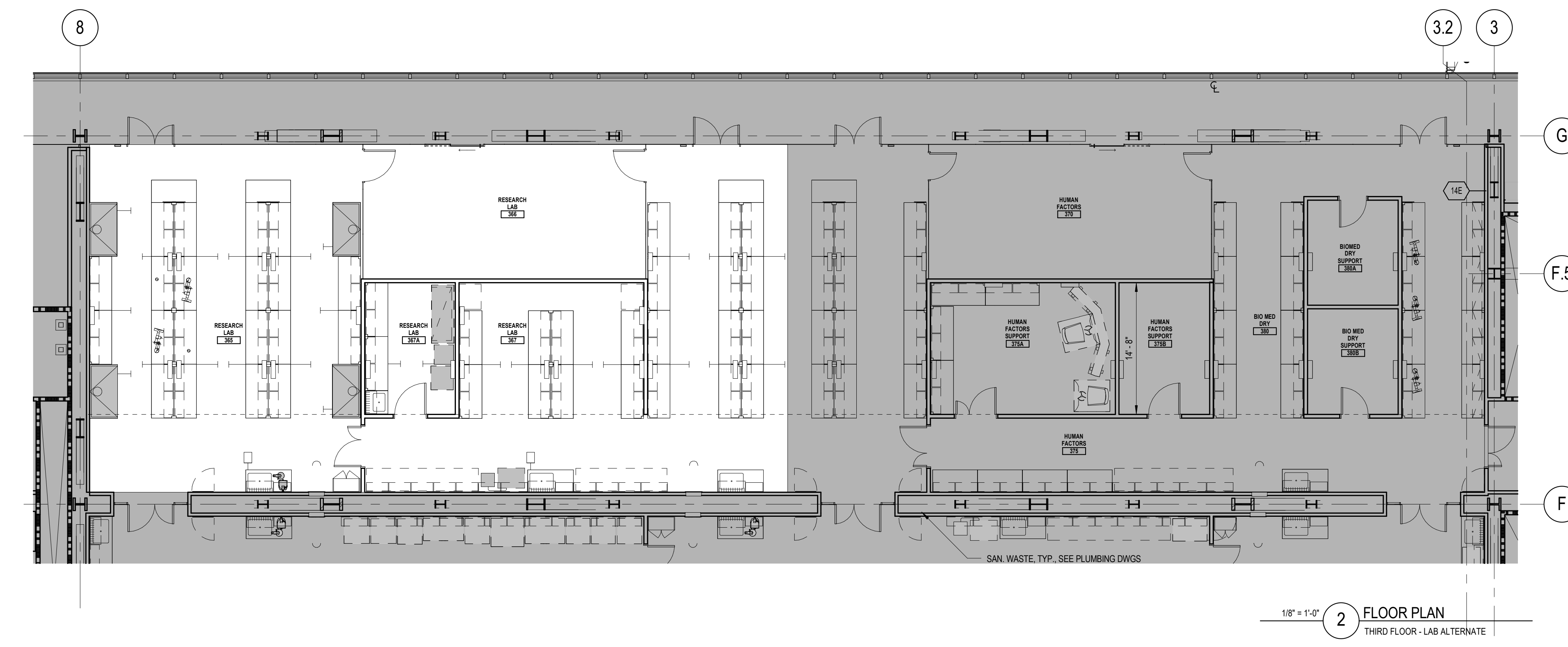

1/8" = 1/4" **2 FLOOR PLAN**
 THIRD FLOOR - LAB ALTERNATE

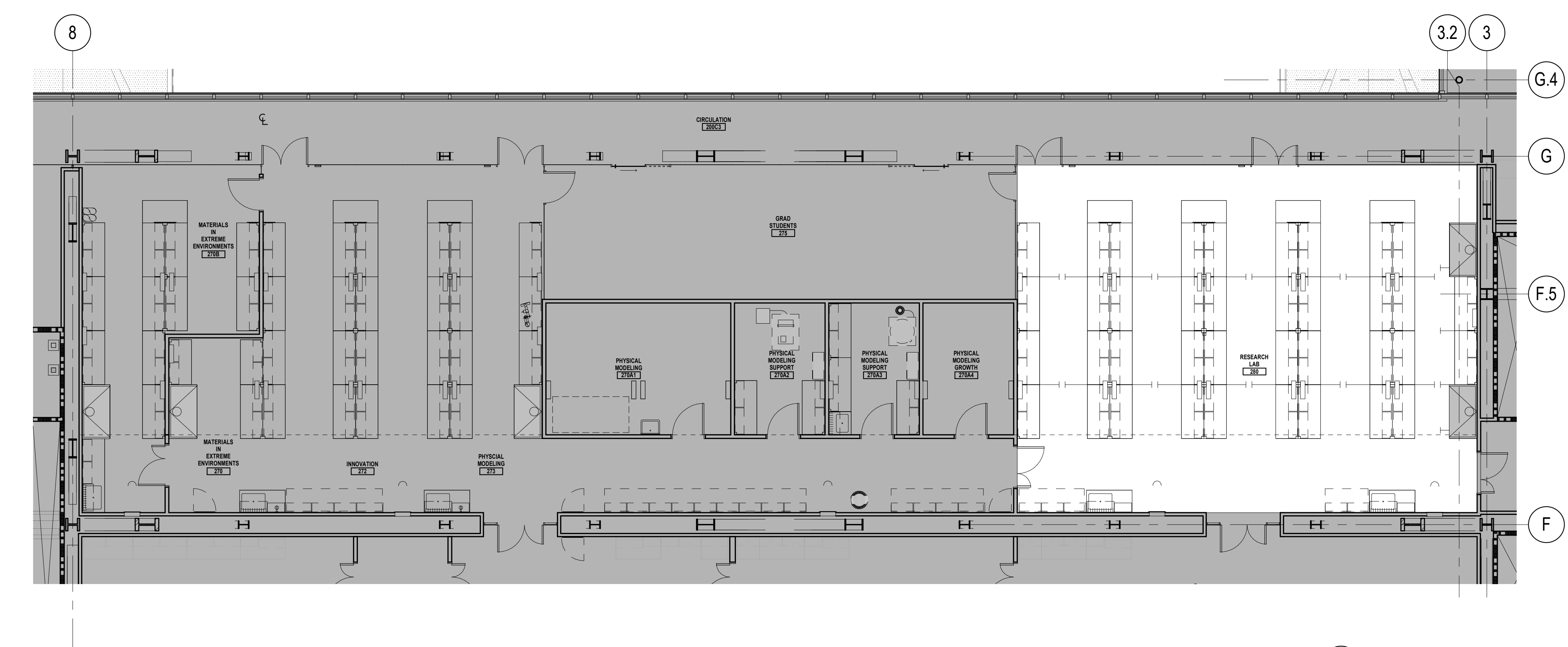

1/8" = 1/4" **1 FLOOR PLAN**
 SECOND FLOOR - LAB ALTERNATE

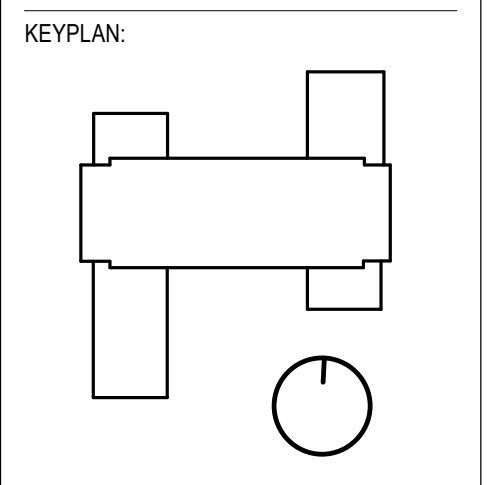

SEAL:

CONDITION OF USE
 THESE DOCUMENTS ARE TO BE USED ONLY FOR THE PROJECT AND SITE SPECIFIC TO THE UNIVERSITY OF RHODE ISLAND. THE UNIVERSITY OF RHODE ISLAND AND BALLINGER SHALL NOT BE RESPONSIBLE FOR ANY CONSTRUCTION OF THE PROJECT THAT DEVIATES FROM THE CONDITIONS OF USE. BALLINGER SHALL NOT BE RESPONSIBLE FOR ANY CONSTRUCTION OF THE PROJECT THAT DEVIATES FROM THE CONDITIONS OF USE. BALLINGER SHALL NOT BE RESPONSIBLE FOR ANY CONSTRUCTION OF THE PROJECT THAT DEVIATES FROM THE CONDITIONS OF USE. BALLINGER SHALL NOT BE RESPONSIBLE FOR ANY CONSTRUCTION OF THE PROJECT THAT DEVIATES FROM THE CONDITIONS OF USE.

07/31/17 ISSUE NO. 5
 DRAWING ISSUE

PROJECT: 15085.00
 SCALE: 1/8" = 1/4"
 ARCHITECTURE

TITLE:
RESEARCH LAB ALTERNATE PLANS

NUMBER:

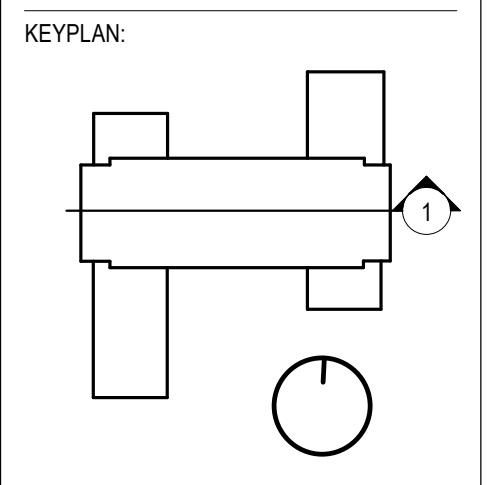
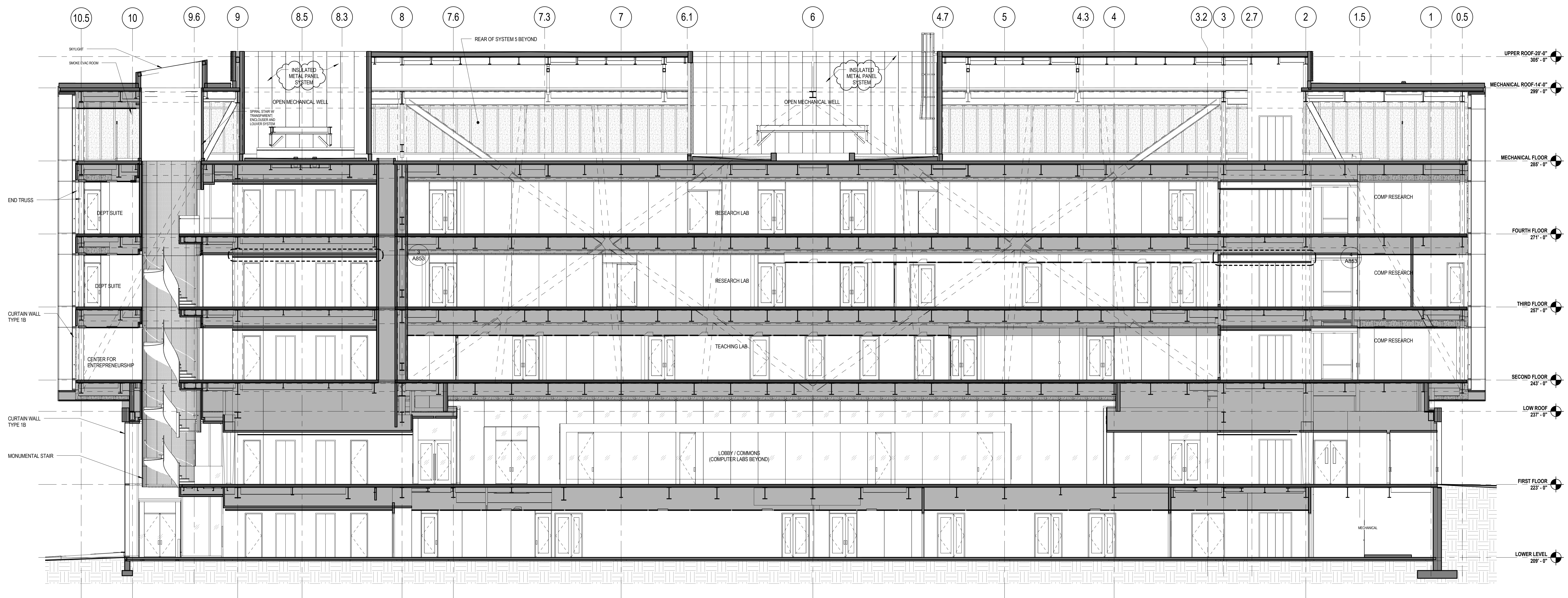

SEAL:

CONDITION OF USE
 THIS DOCUMENT IS TO BE USED ONLY FOR THE PROJECT AND SITE SPECIFIC TO WHICH IT IS ISSUED. IT IS NOT TO BE REPRODUCED OR TRANSMITTED IN ANY FORM OR BY ANY MEANS, ELECTRONIC OR MECHANICAL, INCLUDING PHOTOCOPYING, RECORDING, OR BY ANY INFORMATION STORAGE AND RETRIEVAL SYSTEM, WITHOUT THE WRITTEN PERMISSION OF BALLINGER. THE USER OF THIS DOCUMENT SHALL BE RESPONSIBLE FOR OBTAINING ALL NECESSARY PERMITS AND APPROVALS FROM THE APPROPRIATE AGENCIES AND FOR OBTAINING ALL NECESSARY INSURANCE COVERAGE. BALLINGER SHALL NOT BE RESPONSIBLE FOR ANY DAMAGE TO PERSONS OR PROPERTY, INCLUDING THE USER'S, ARISING FROM THE USE OF THIS DOCUMENT.

1/8" = 1'-0" 1 BUILDING SECTION
 LONG SECTION @ BRIDGE

07/31/17 ISSUE NO. 5
 05/19/17 EXT. SYSTEMS-ADD. 1
 11/23/16 EXTERIOR SYSTEMS
 DRAWING ISSUE

PROJECT: 15085.00
 SCALE: 1/8" = 1'-0"
 ARCHITECTURE

TITLE:
 BUILDING SECTION

NUMBER:
 A400

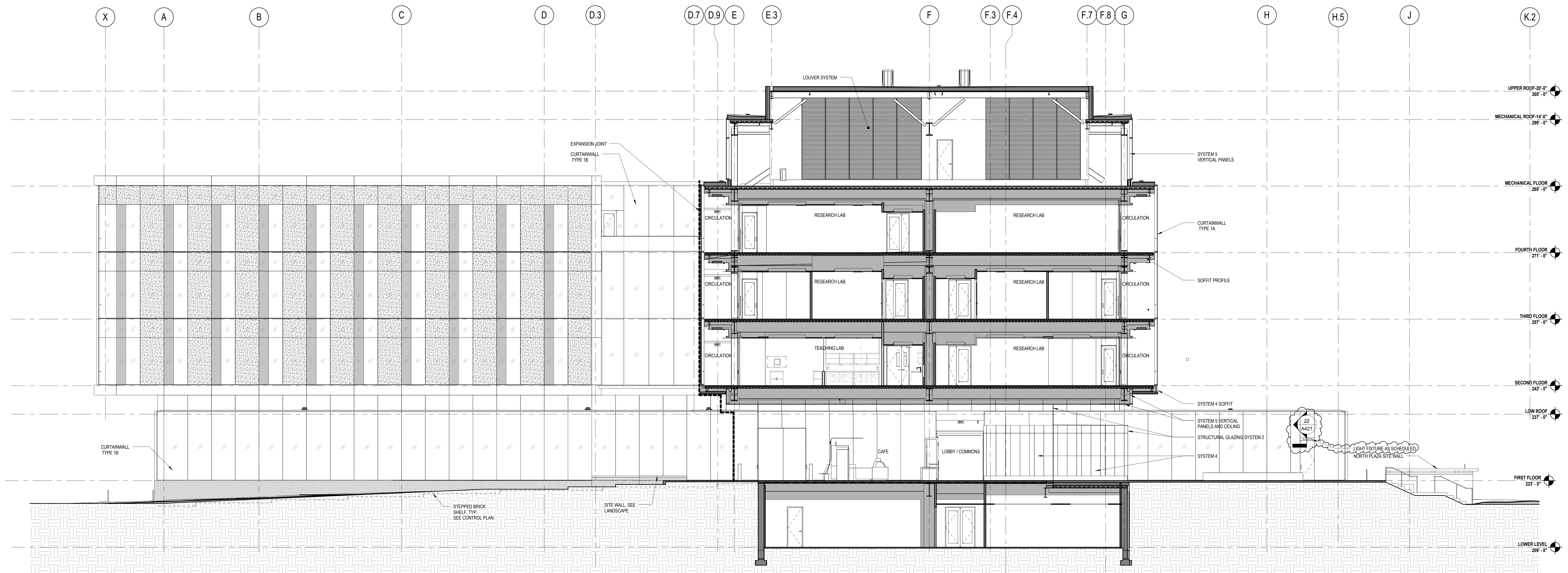

1/8" = 1'-0" **2** BUILDING SECTION
 CROSS SECTION @ BRIDGE-WEST

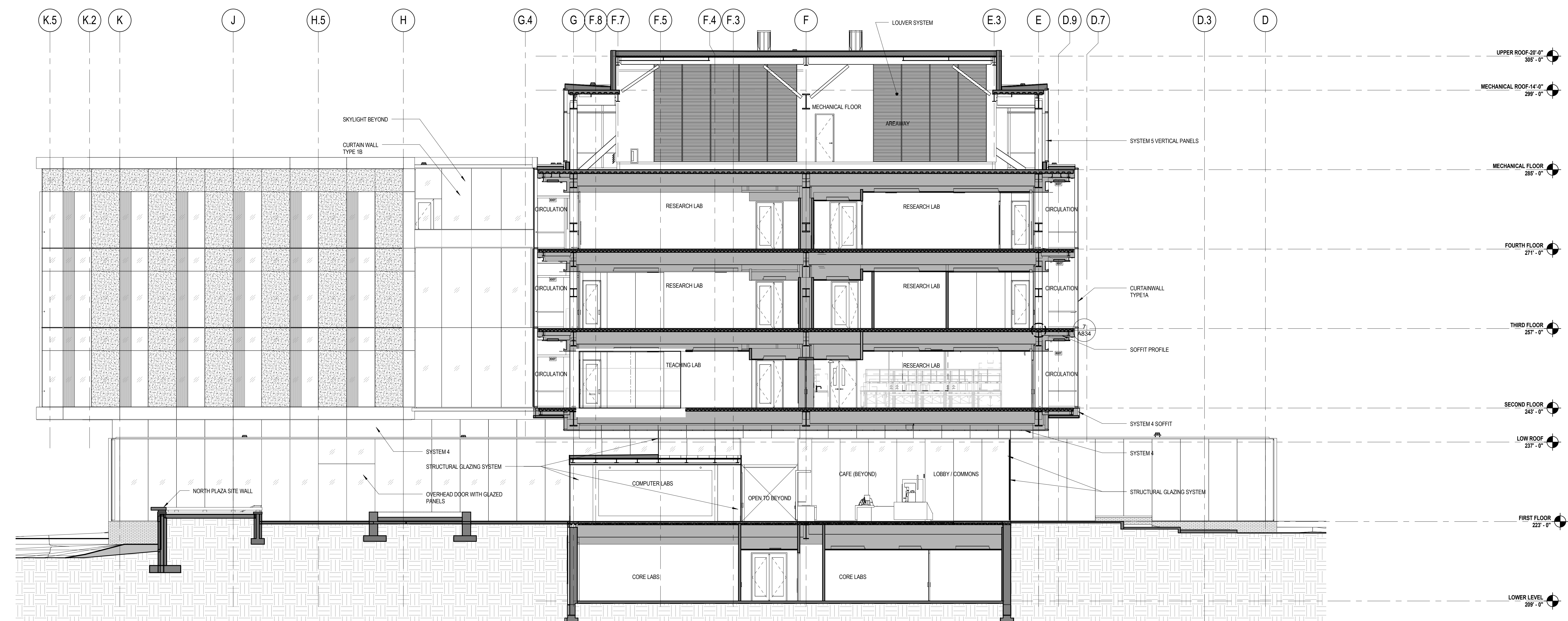

1/8" = 1'-0" **1** BUILDING SECTION
 CROSS SECTION @ BRIDGE-EAST

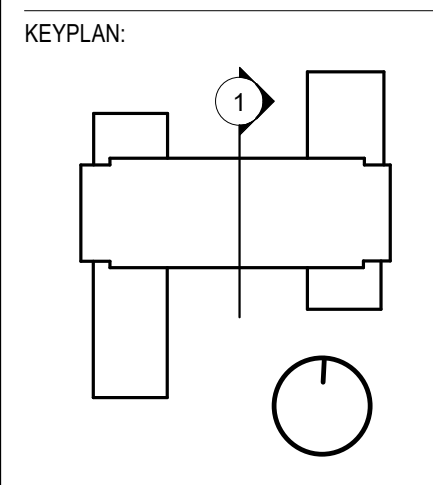

SEAL:

CONDITION OF USE
 THIS DOCUMENT IS TO BE USED FOR THE PROJECT AND SITE ONLY. IT IS NOT TO BE REPRODUCED OR TRANSMITTED IN ANY FORM OR BY ANY MEANS, ELECTRONIC OR MECHANICAL, INCLUDING PHOTOCOPYING, RECORDING, OR BY ANY INFORMATION STORAGE AND RETRIEVAL SYSTEM, WITHOUT THE WRITTEN PERMISSION OF BALLINGER. THE USER OF THIS DOCUMENT SHALL BE RESPONSIBLE FOR OBTAINING ALL NECESSARY PERMITS AND APPROVALS FROM THE APPROPRIATE AGENCIES AND AUTHORITIES. BALLINGER SHALL NOT BE RESPONSIBLE FOR ANY DAMAGE TO PERSONS OR PROPERTY ARISING FROM THE USE OF THIS DOCUMENT.

01/19/16 ISSUE NO. 10
 08/24/17 ISSUE NO. 6
 07/31/17 ISSUE NO. 5
 05/19/17 EXT. SYSTEMS-ADD. 1
 11/23/16 EXTERIOR SYSTEMS
 DRAWING ISSUE

PROJECT: 15085.00
 SCALE: 1/8" = 1'-0"
 ARCHITECTURE

TITLE:
 BUILDING SECTION

NUMBER:
A401

SYSTEM 2

LAMINATED STRUCTURAL GLASS WALL

CONSULTANTS:

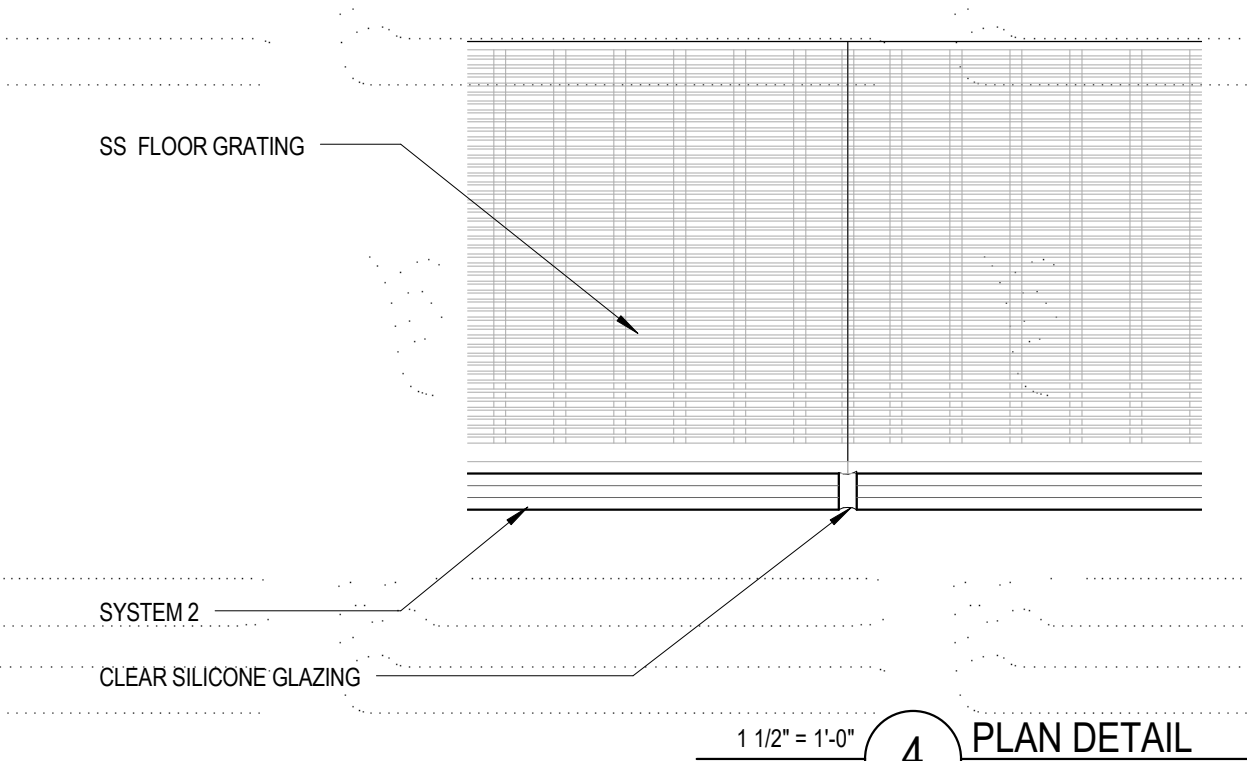
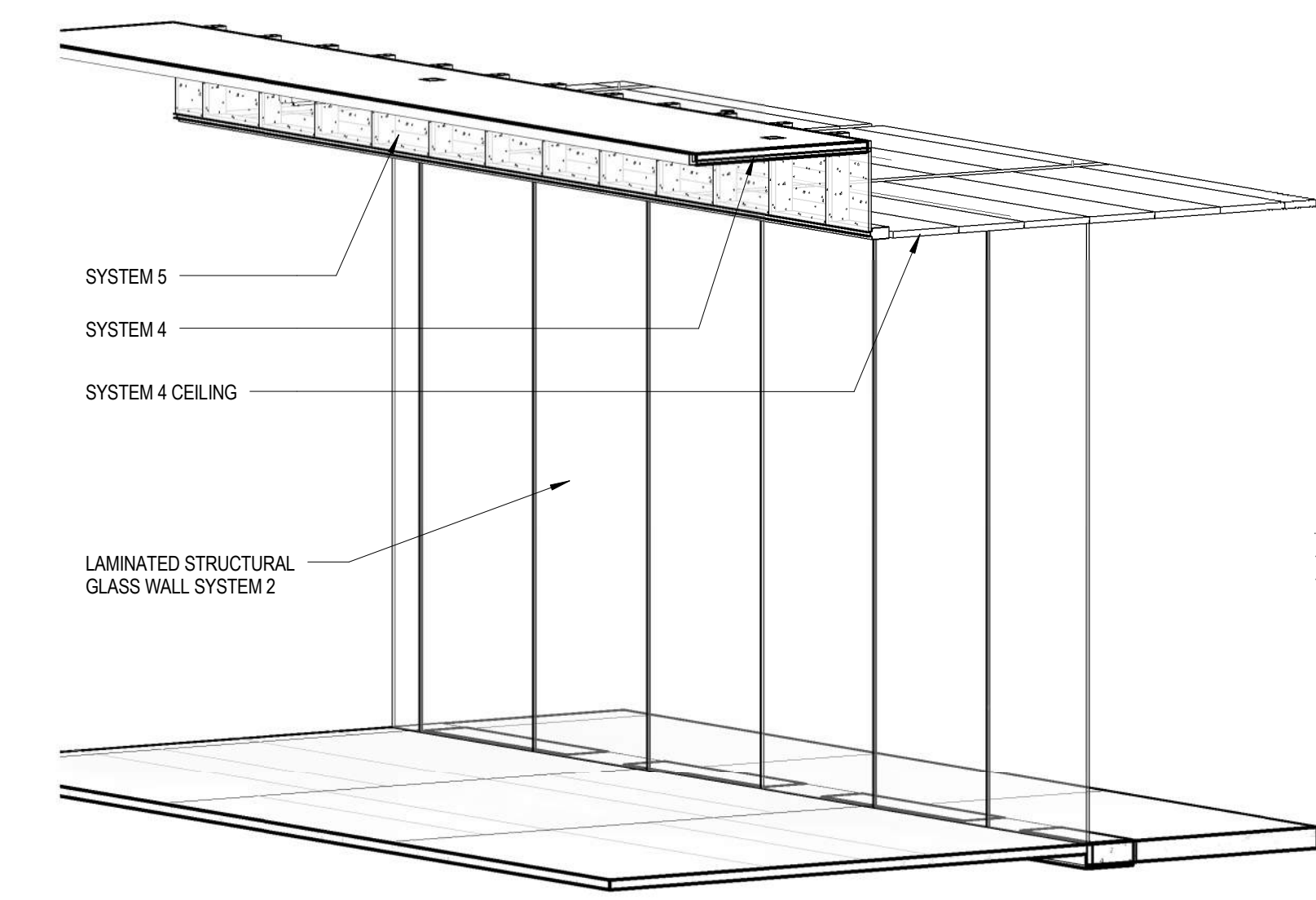

4 PLAN DETAIL SYSTEM 2 @ FLOOR

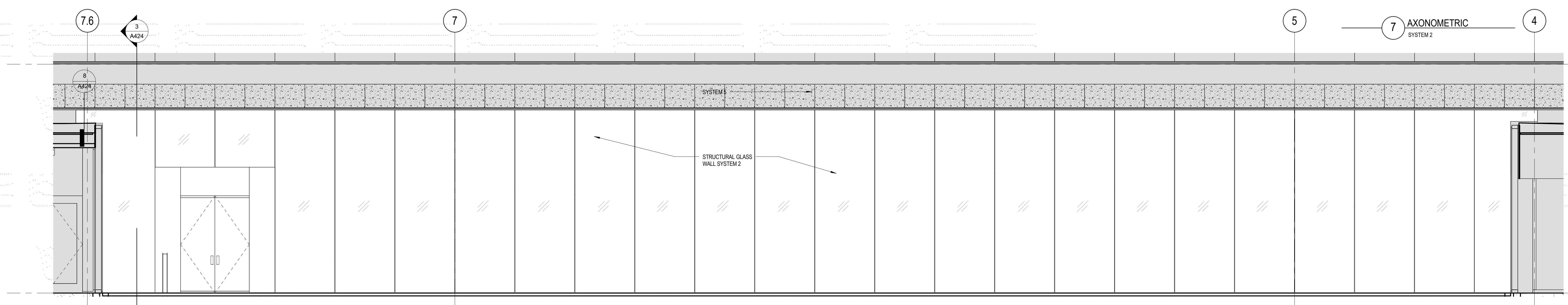

7 AXONOMETRIC SYSTEM 2

6 ELEVATION SYSTEM 2

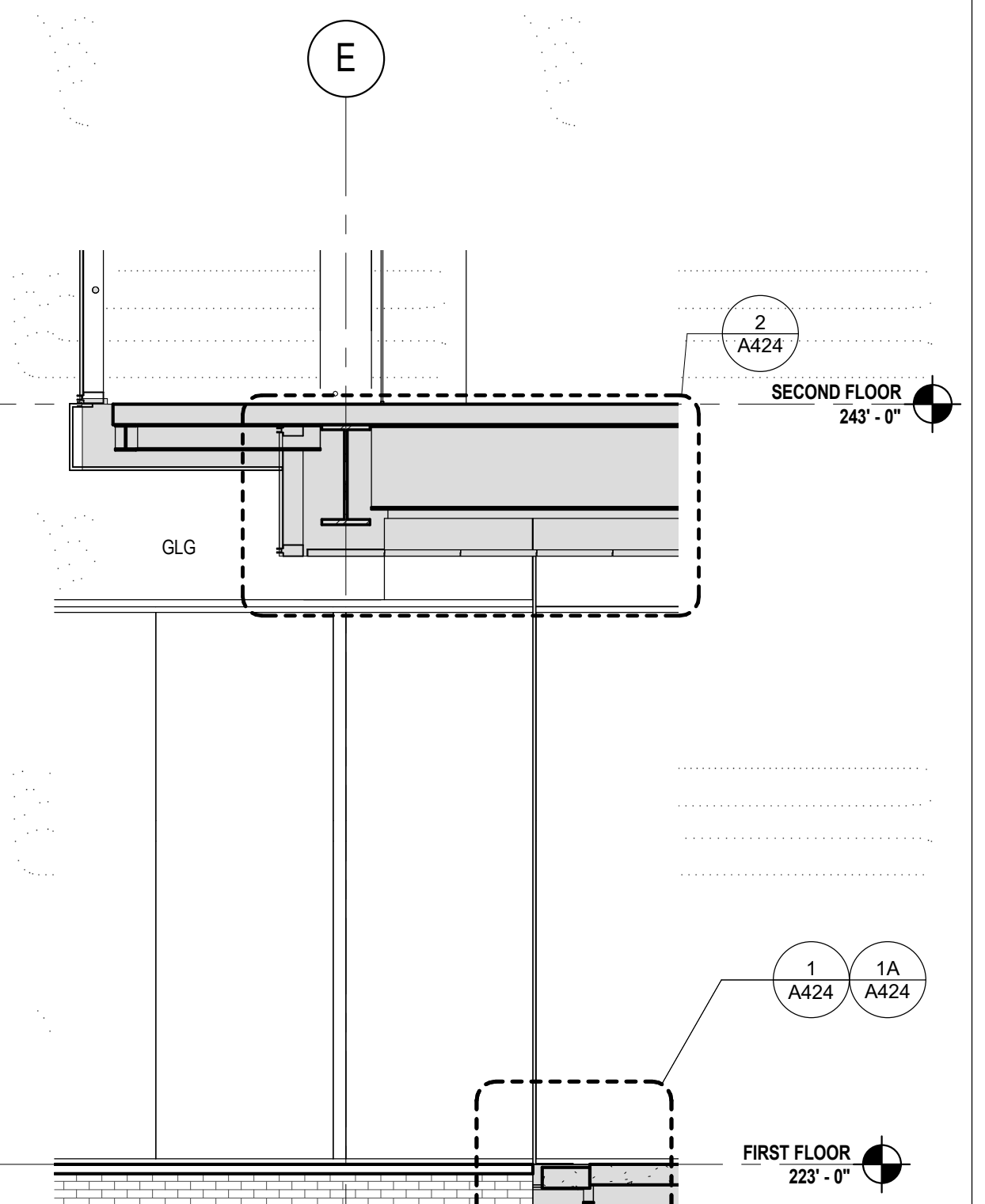

3 WALL SECTION SYSTEM 2

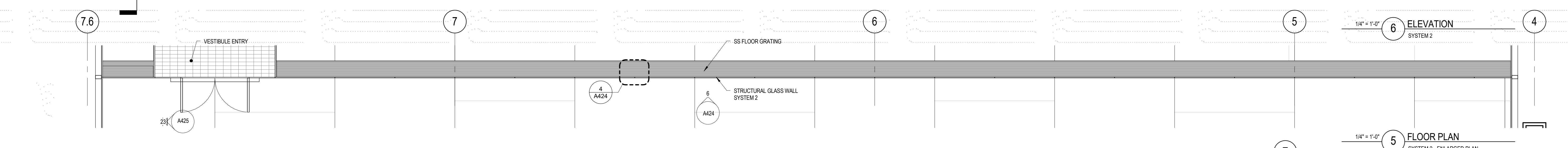

5 FLOOR PLAN SYSTEM 2 - ENLARGED PLAN

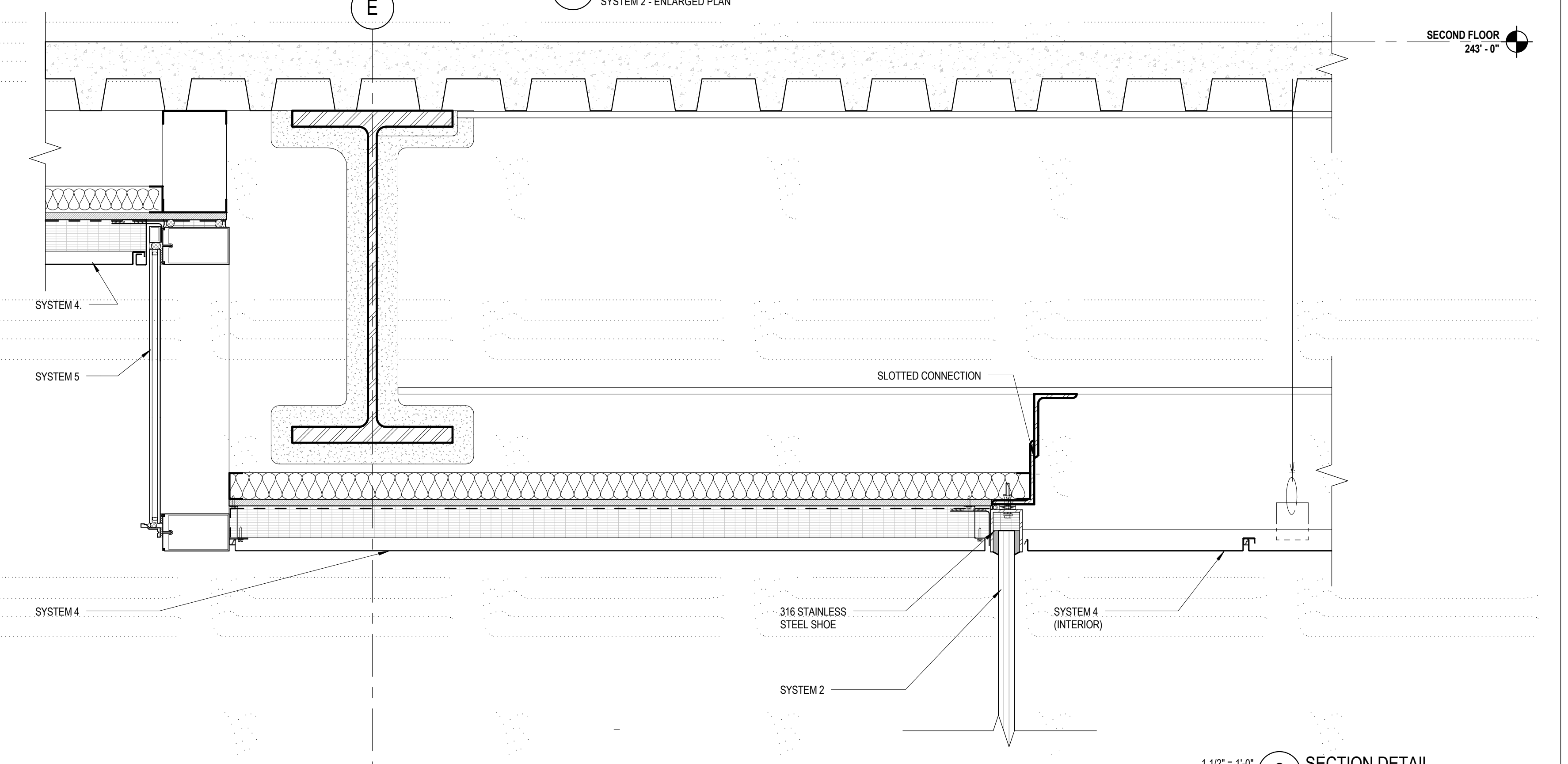

2 SECTION DETAIL SYSTEM 2 @ HEAD

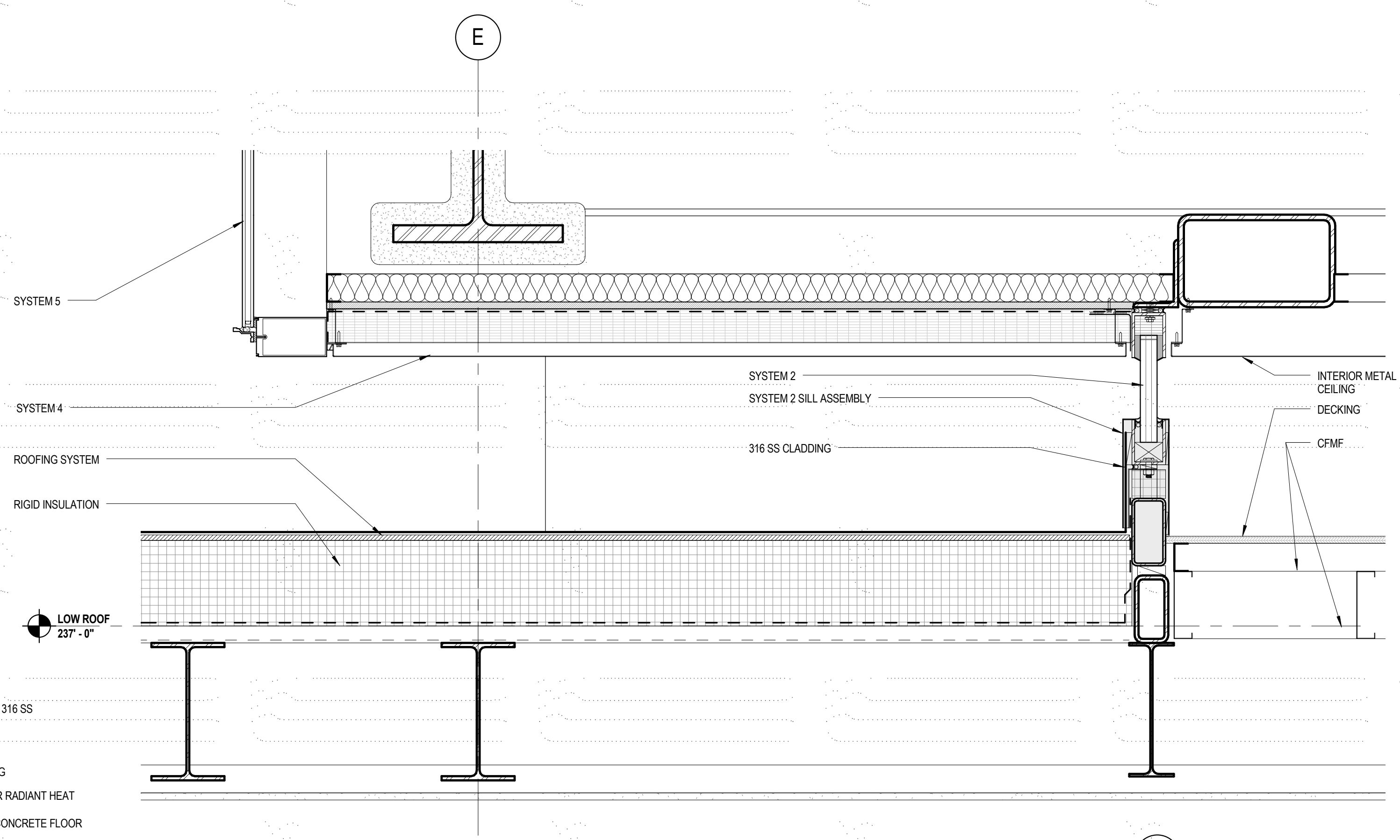

8 SECTION DETAIL SYSTEM 2 @ LOW ROOF

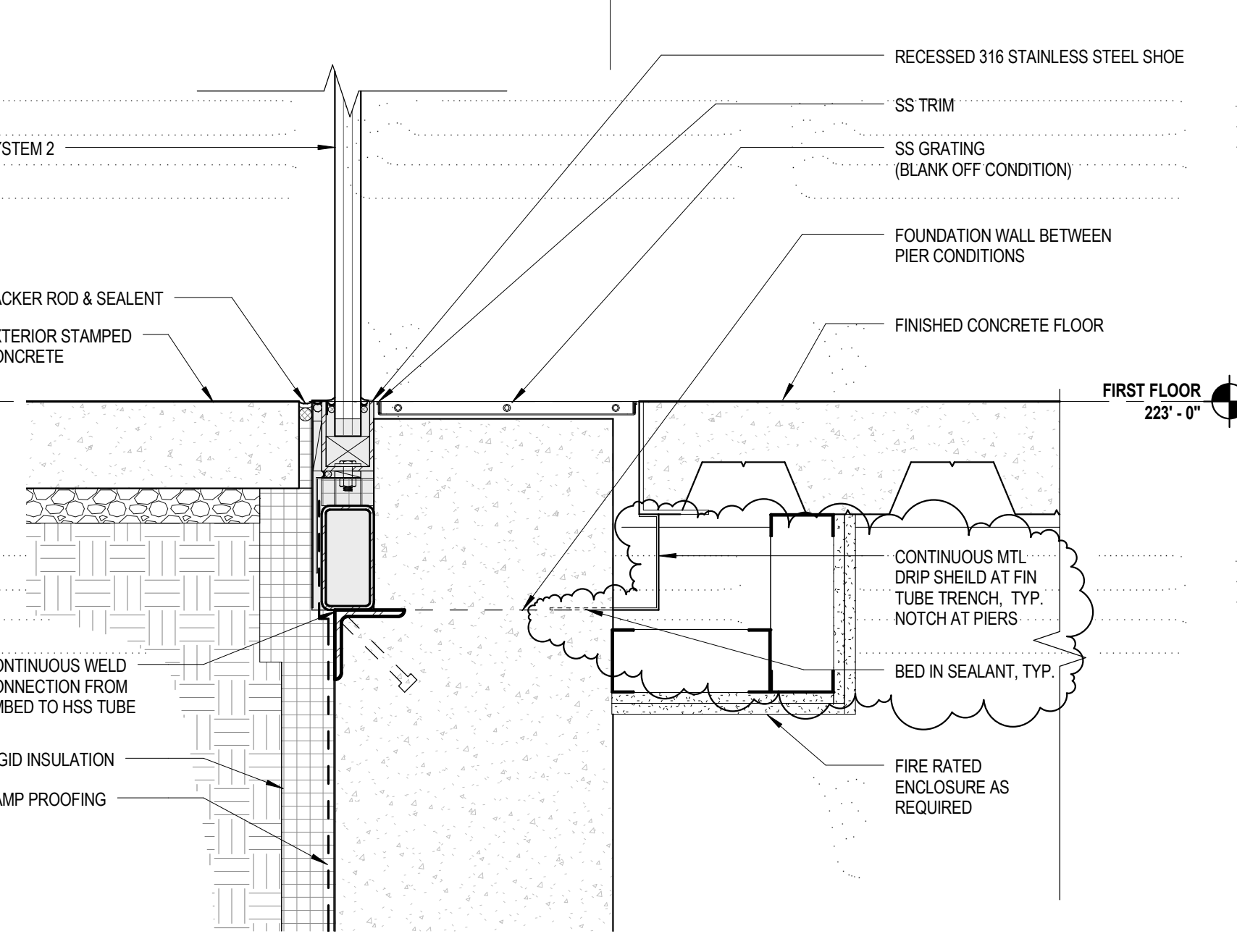

1A SECTION DETAIL SYSTEM 2 @ SILL RECESSED @ PIER

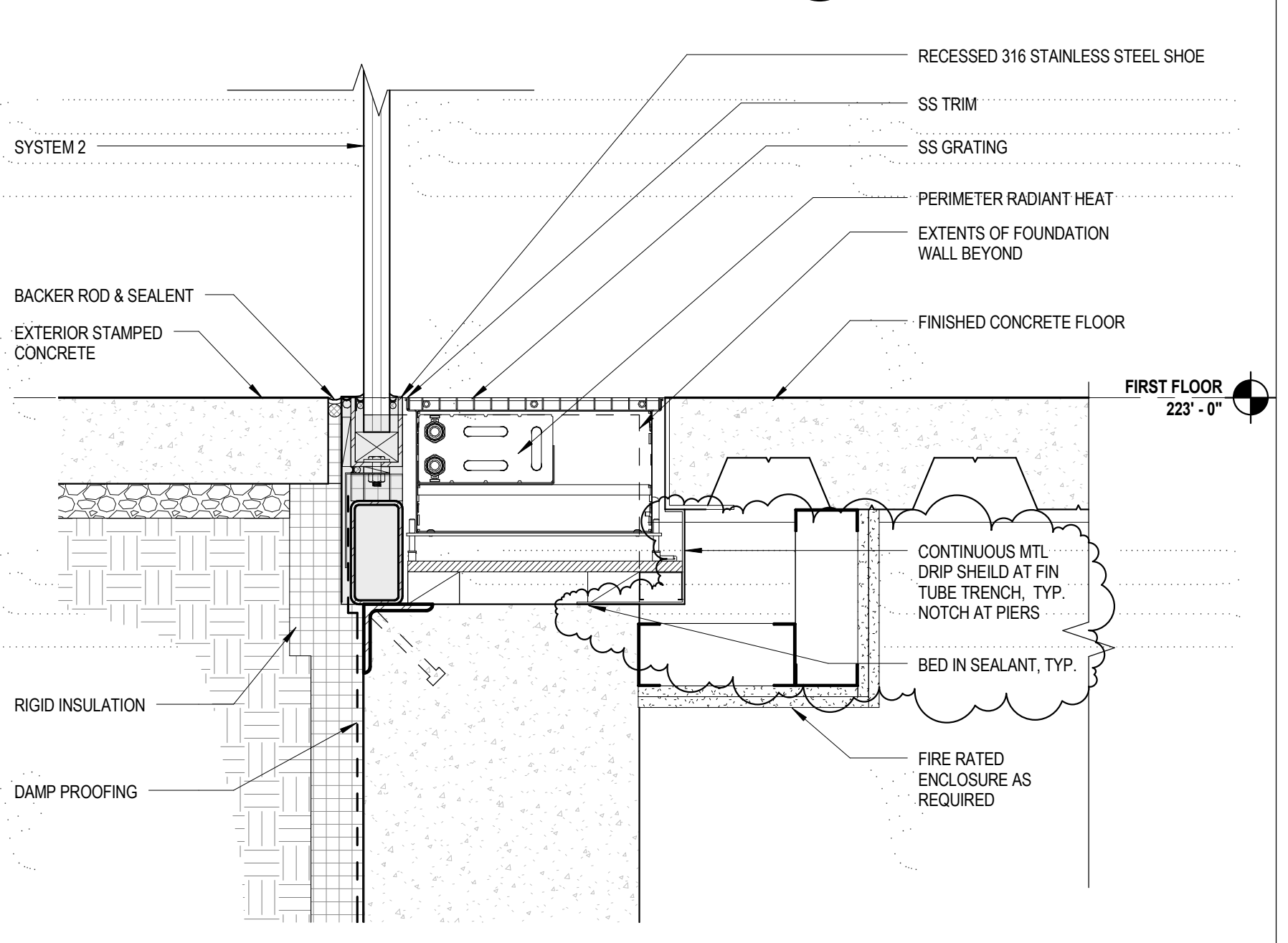

1 SECTION DETAIL SYSTEM 2 @ SILL

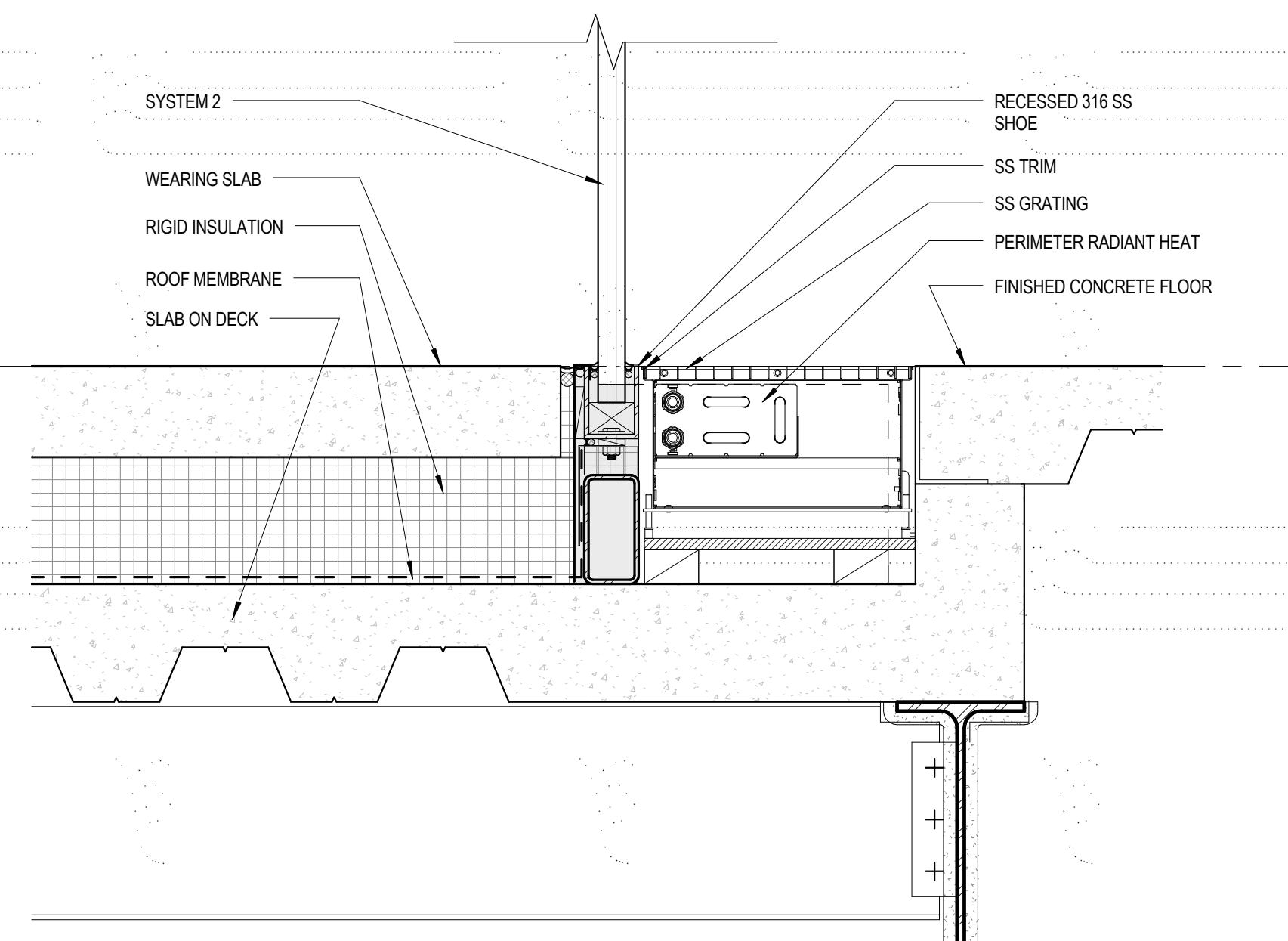

9 SECTION DETAIL SYSTEM 2 @ BEAM - SILL

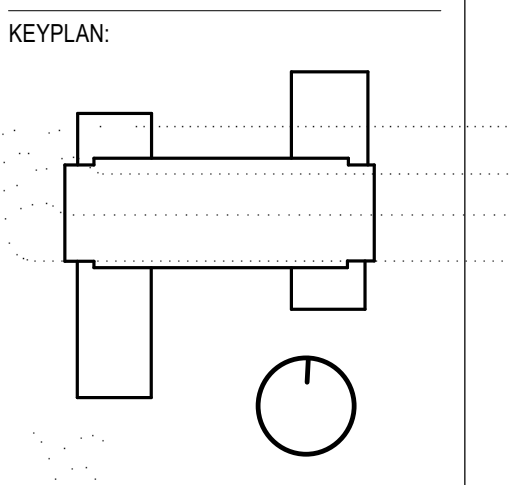

SEAL:

CONDITION OF USE

THIS DOCUMENT IS THE PROPERTY OF BALLINGER AND IS TO BE USED ONLY FOR THE PROJECT AND SITE SPECIFIC TO WHICH IT IS ISSUED. IT IS NOT TO BE REPRODUCED, COPIED, OR TRANSMITTED IN ANY FORM OR BY ANY MEANS, ELECTRONIC OR MECHANICAL, INCLUDING PHOTOCOPYING, RECORDING, OR BY ANY INFORMATION STORAGE AND RETRIEVAL SYSTEM, WITHOUT THE WRITTEN PERMISSION OF BALLINGER. THE USER OF THIS DOCUMENT IS RESPONSIBLE FOR OBTAINING NECESSARY PERMITS AND APPROVALS FROM ALL APPLICABLE AGENCIES AND AUTHORITIES. BALLINGER SHALL NOT BE RESPONSIBLE FOR ANY DAMAGE TO PERSONS OR PROPERTY ARISING FROM THE USE OF THIS DOCUMENT.

05/01/18 ISSUE NO. 19
07/31/17 ISSUE NO. 5
05/19/17 EXT. SYSTEMS-ADD.1
11/23/16 EXTERIOR SYSTEMS
DRAWING ISSUE

PROJECT: 15085.00
SCALE: As indicated
ARCHITECTURE

SYSTEM SHEET
SYSTEM 2

NUMBER:

A424

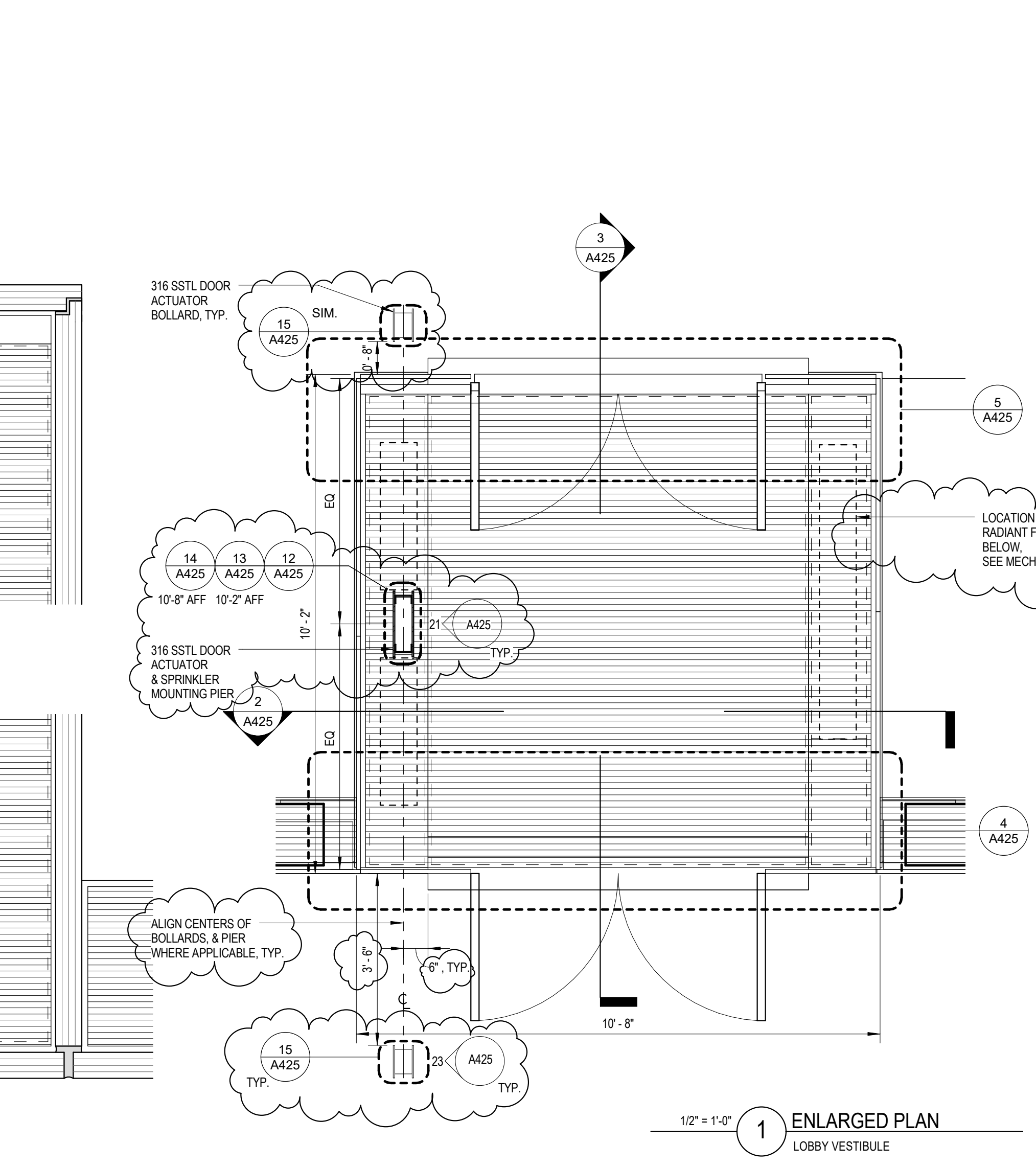
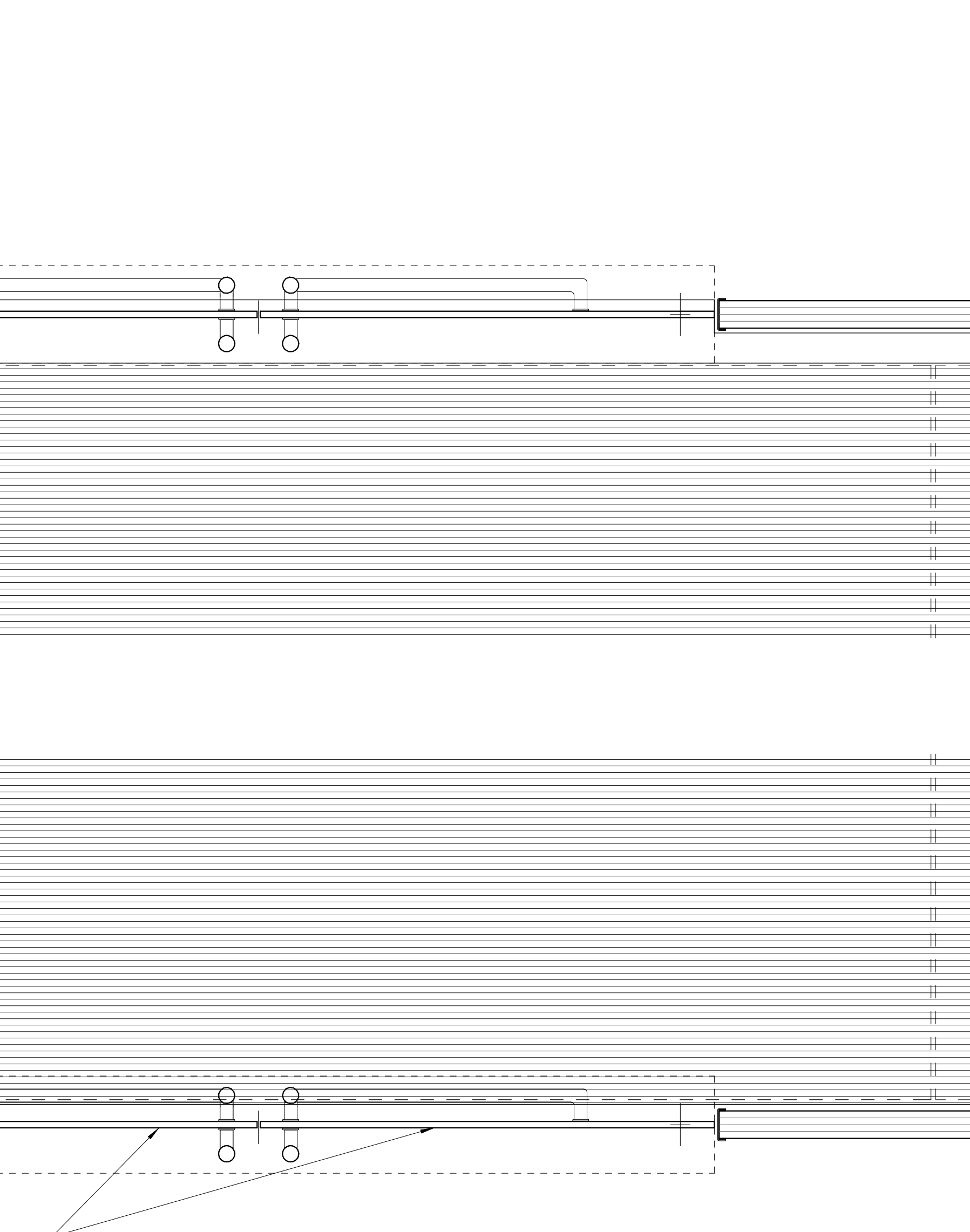
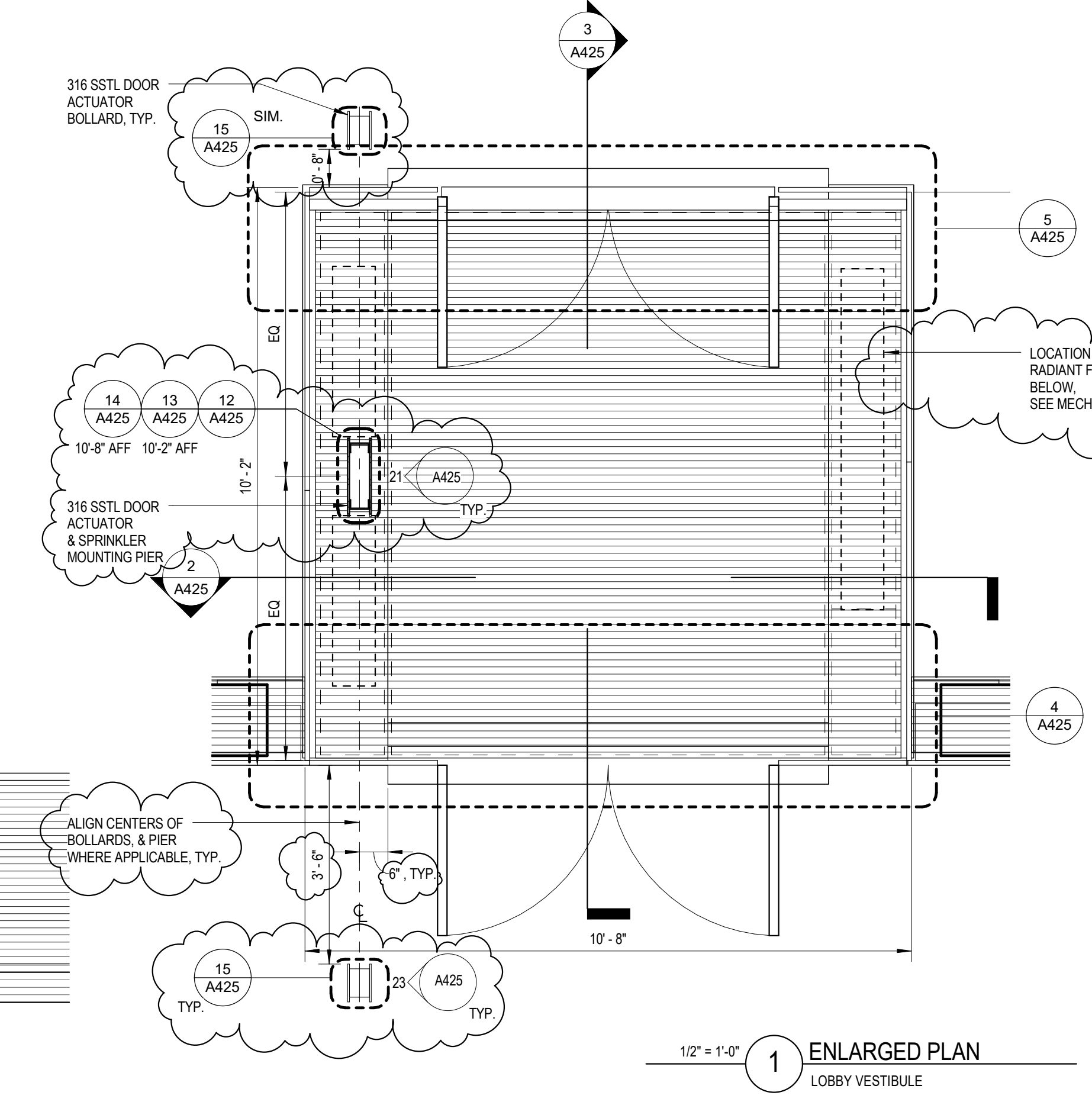
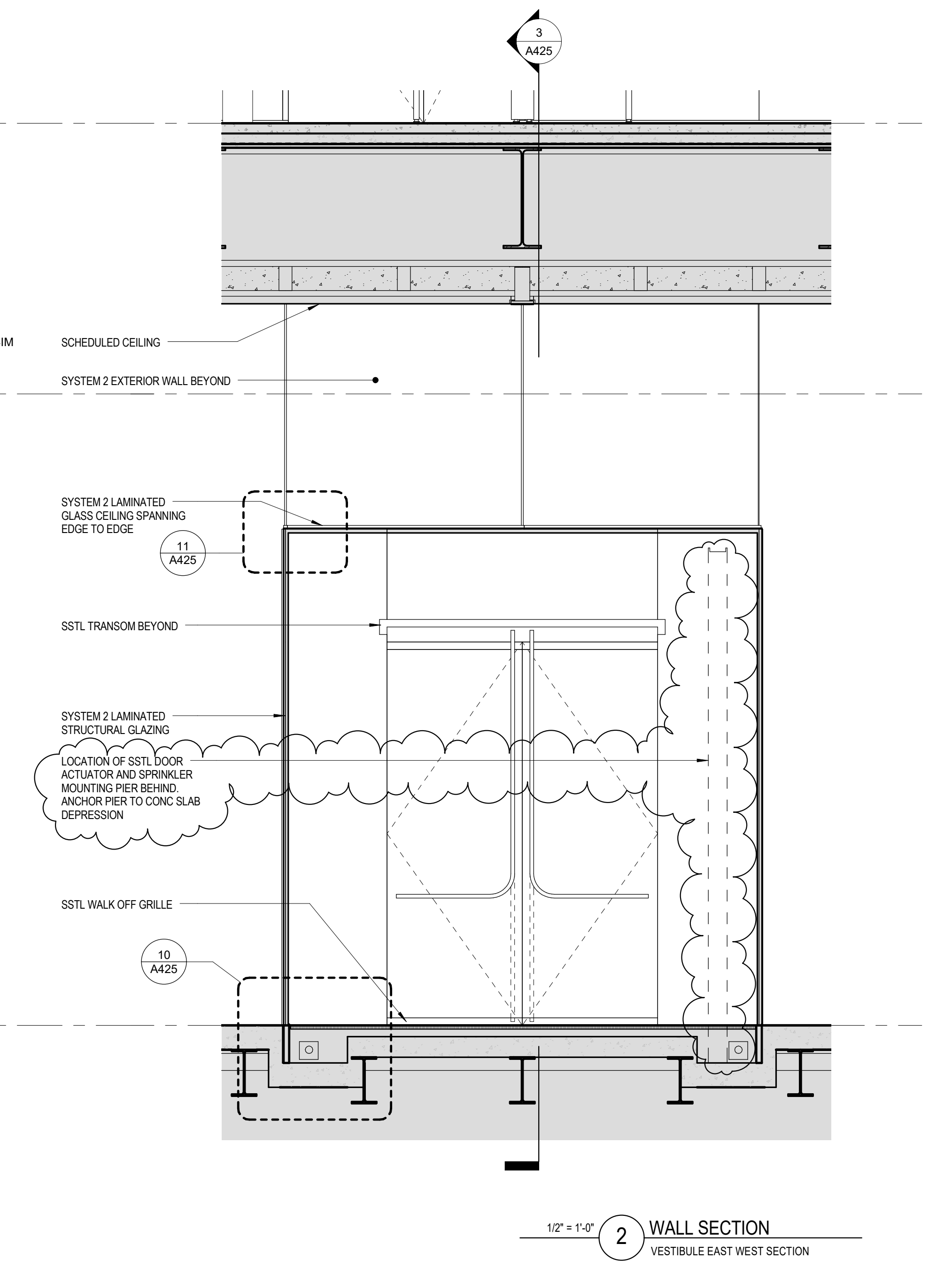
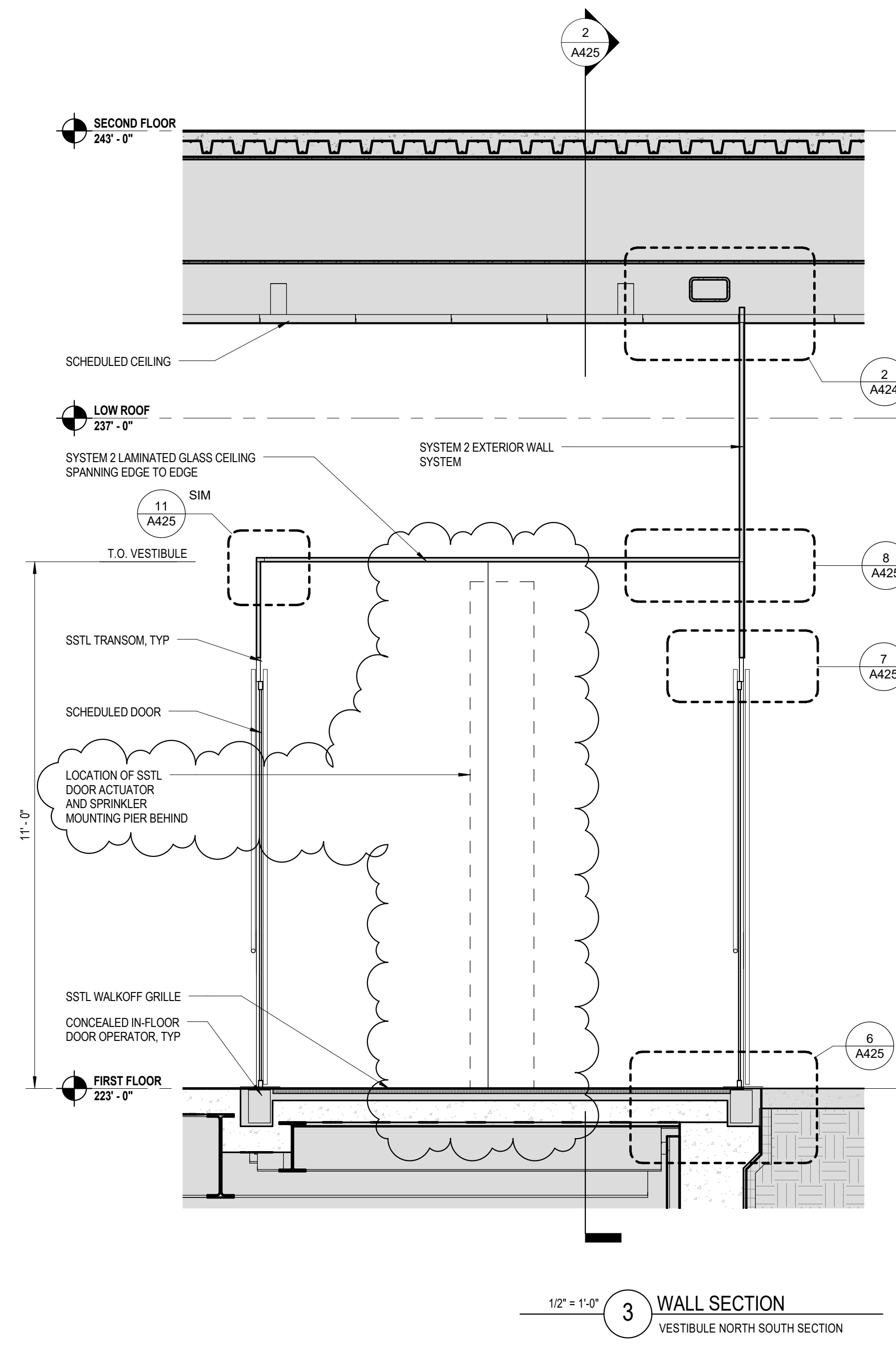
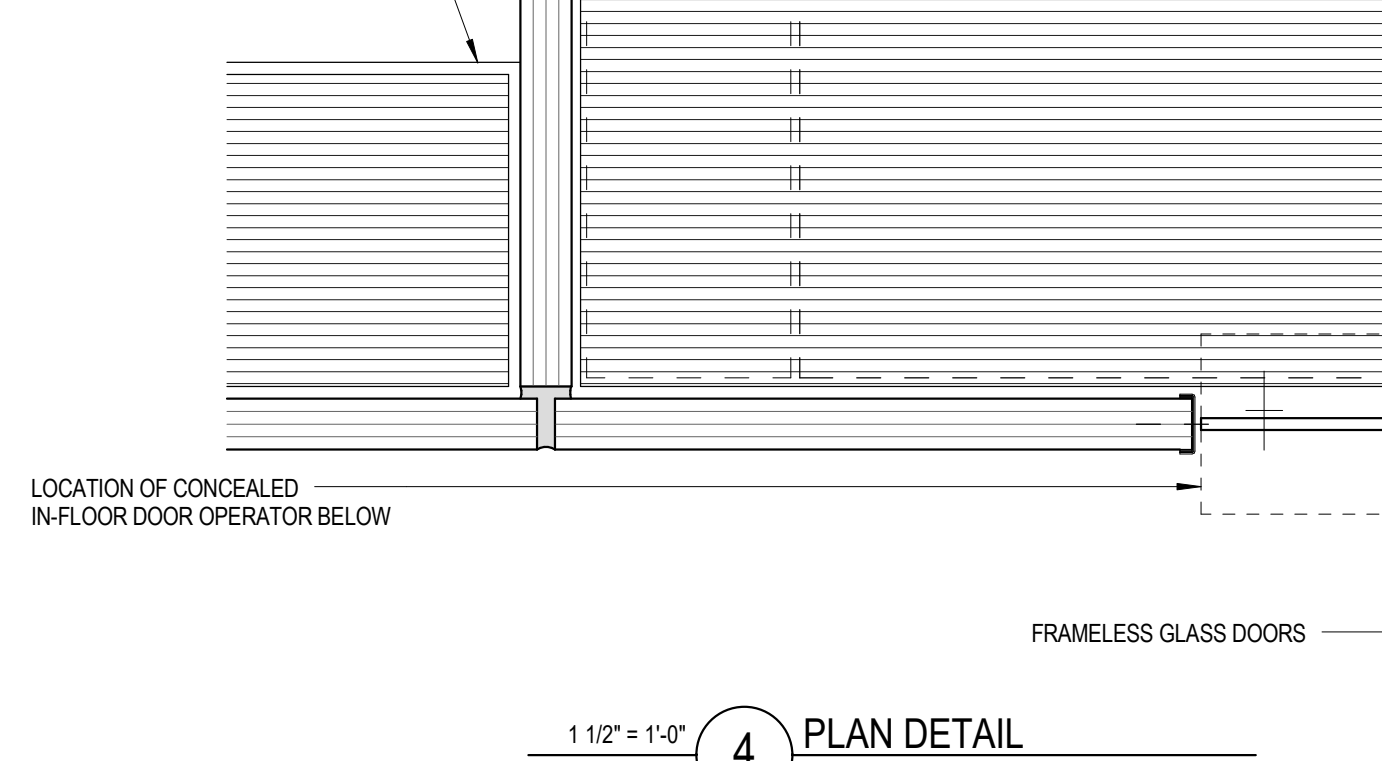
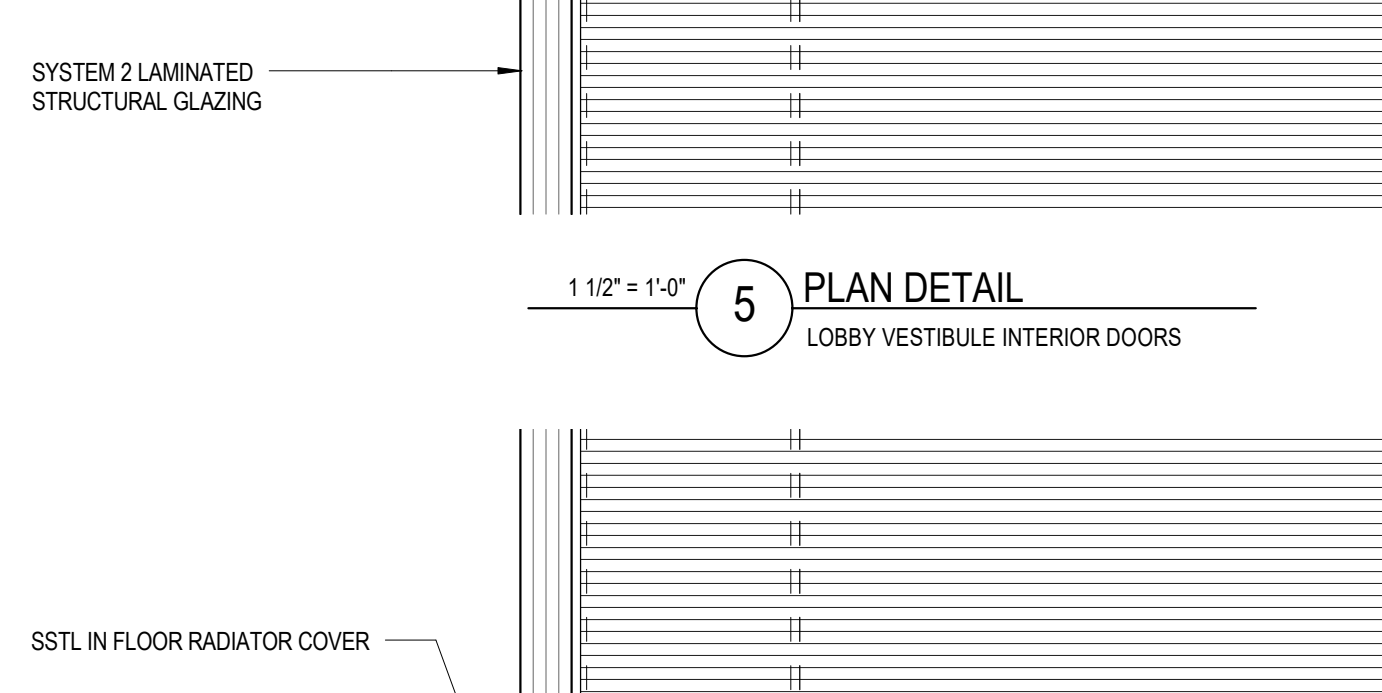
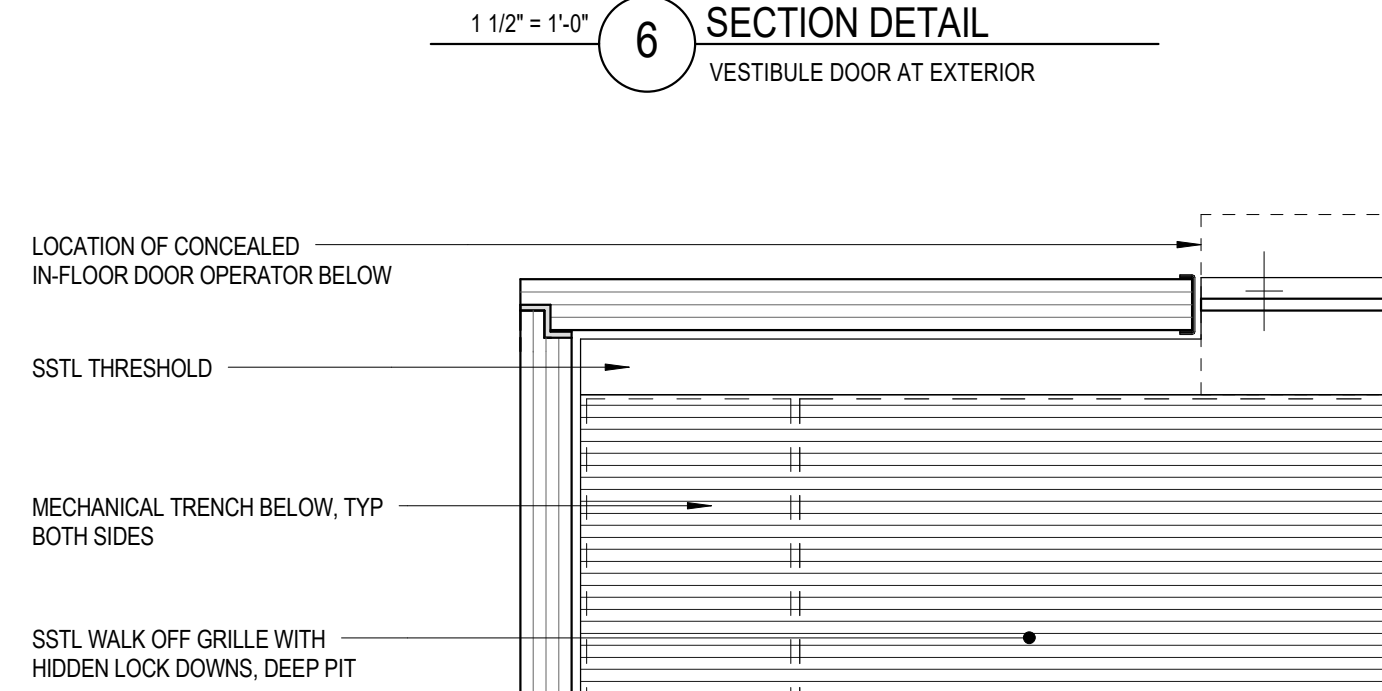
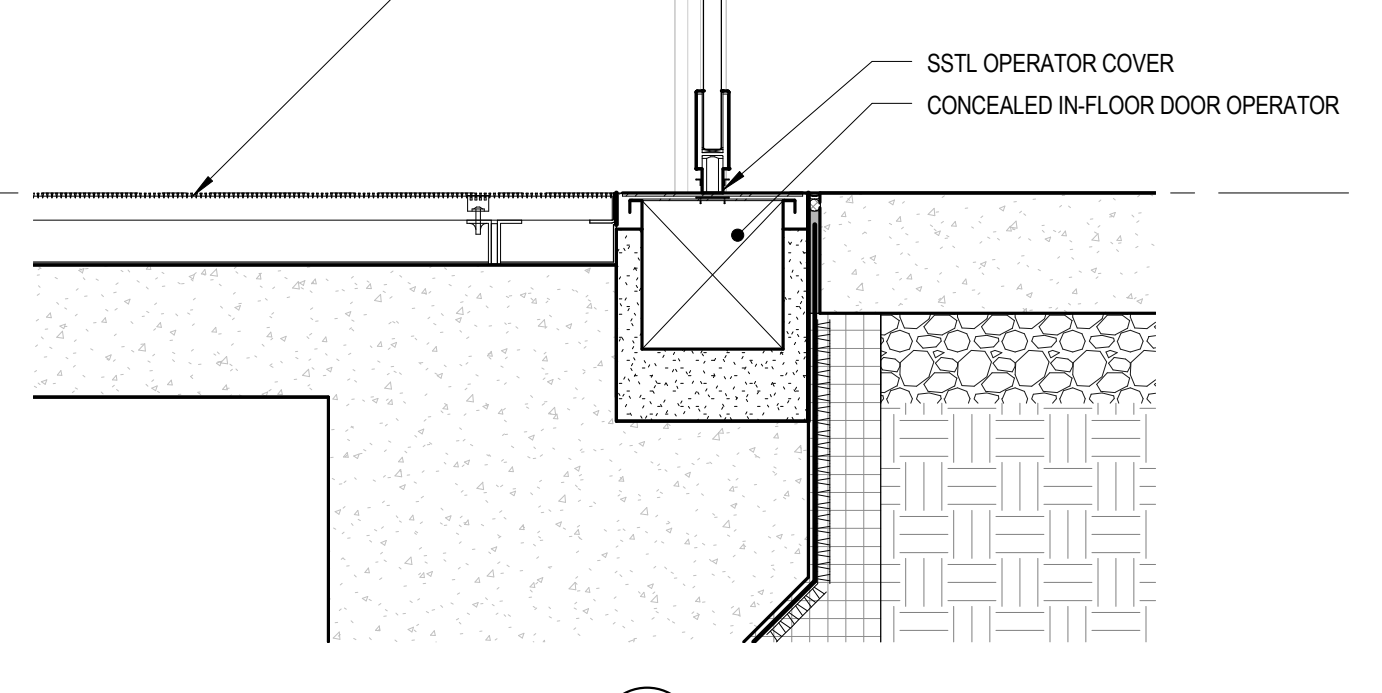
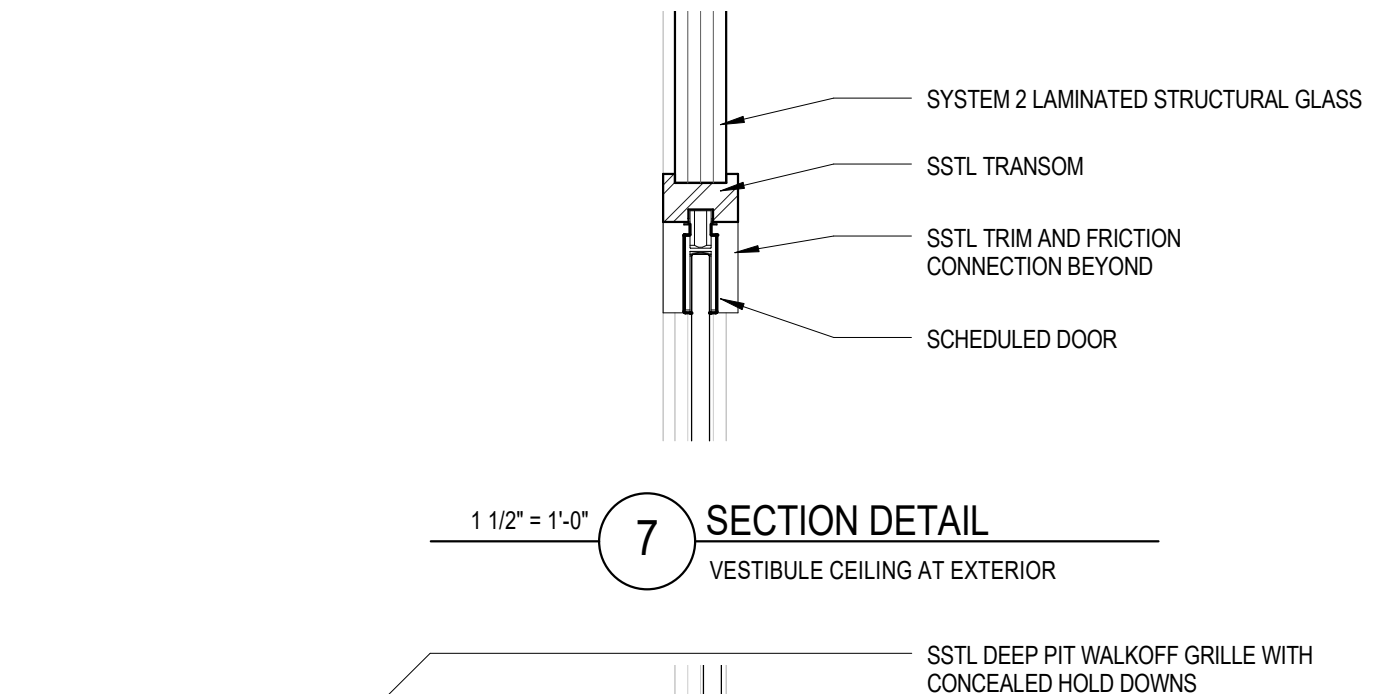
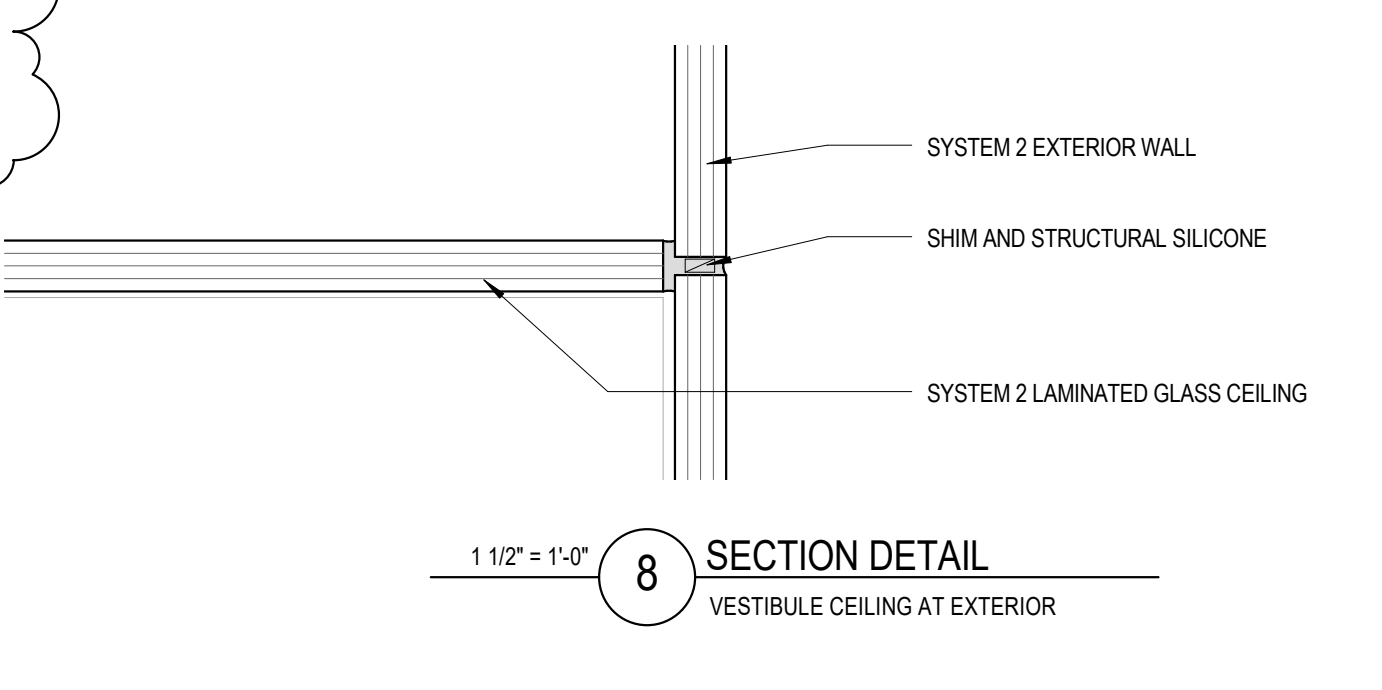
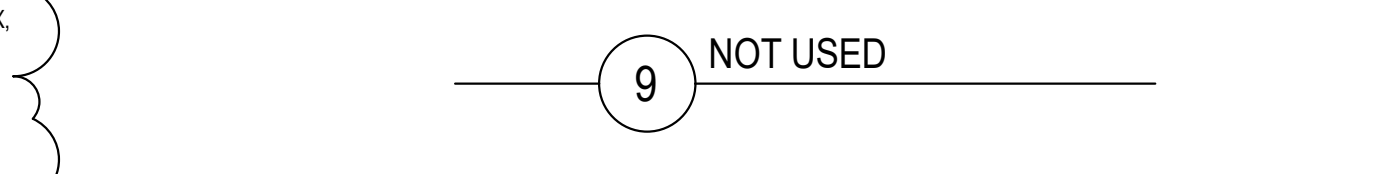
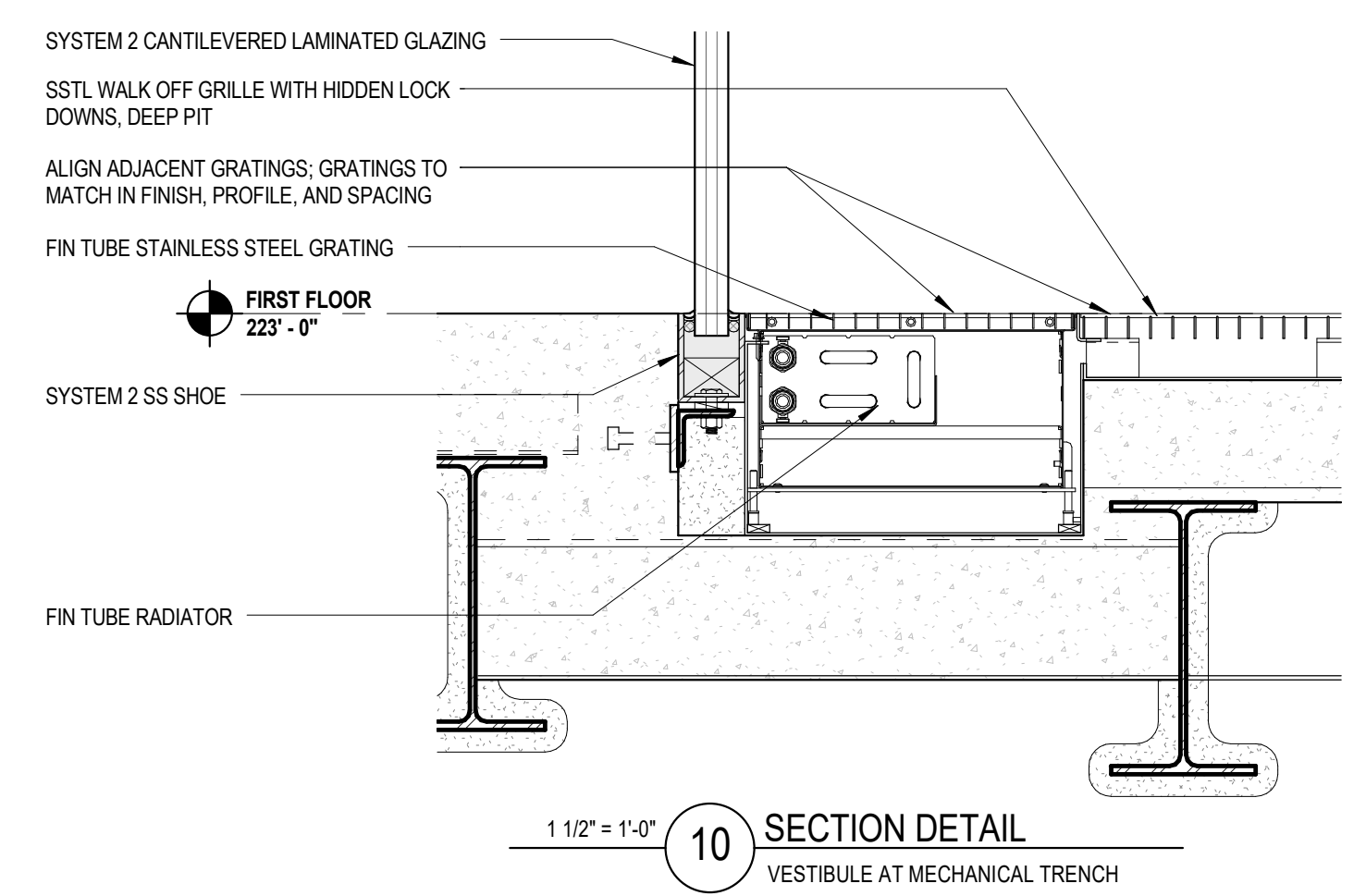
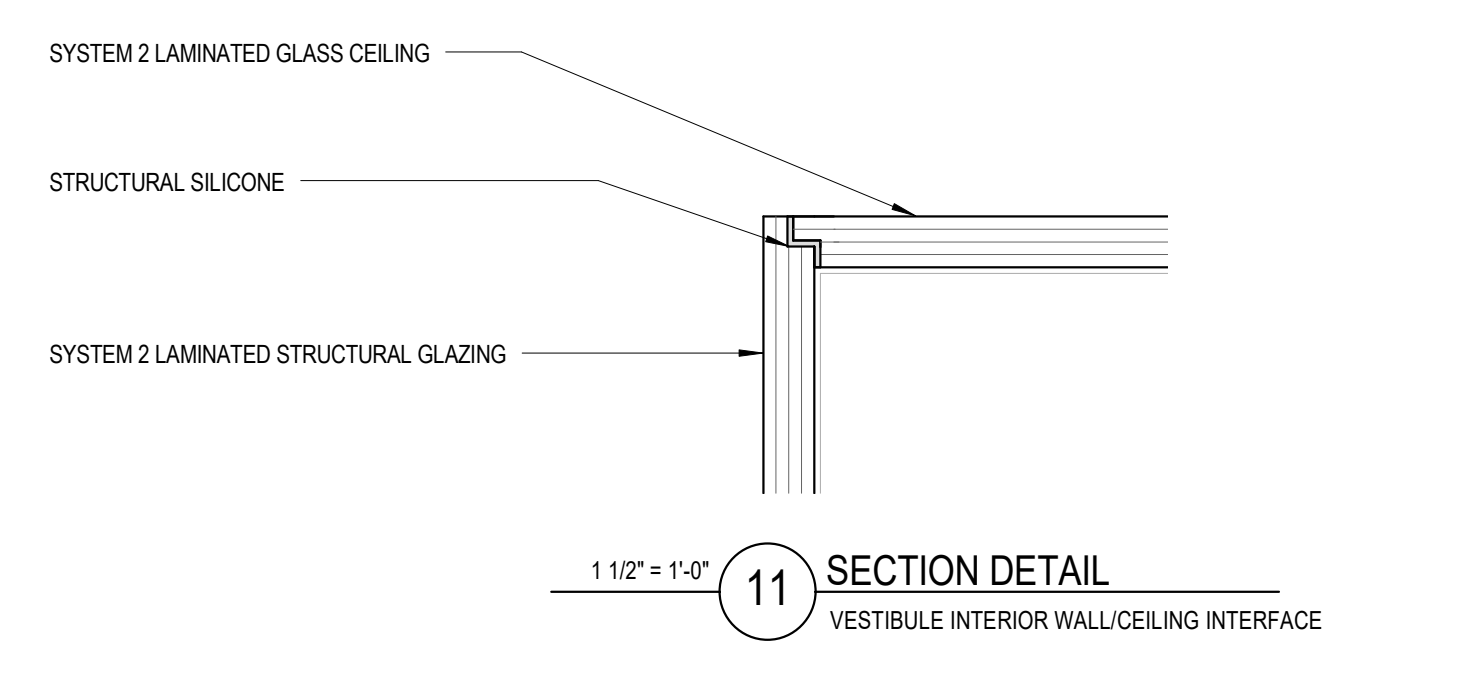
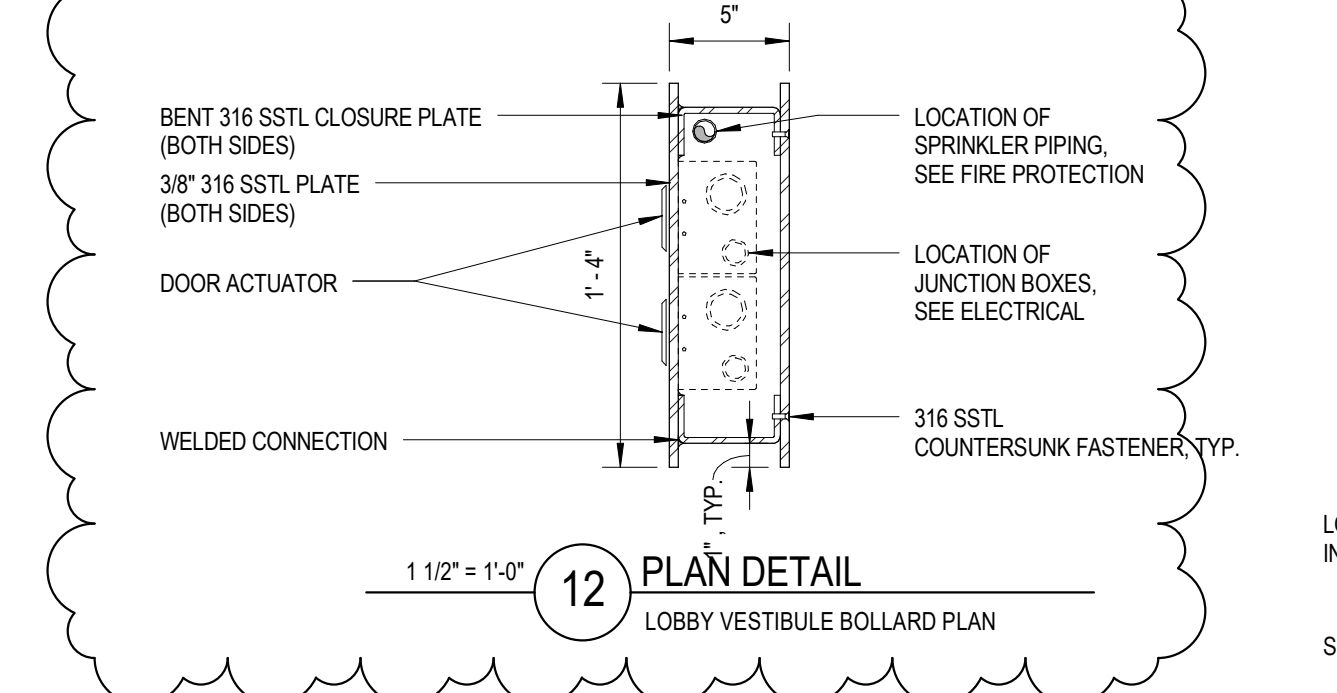
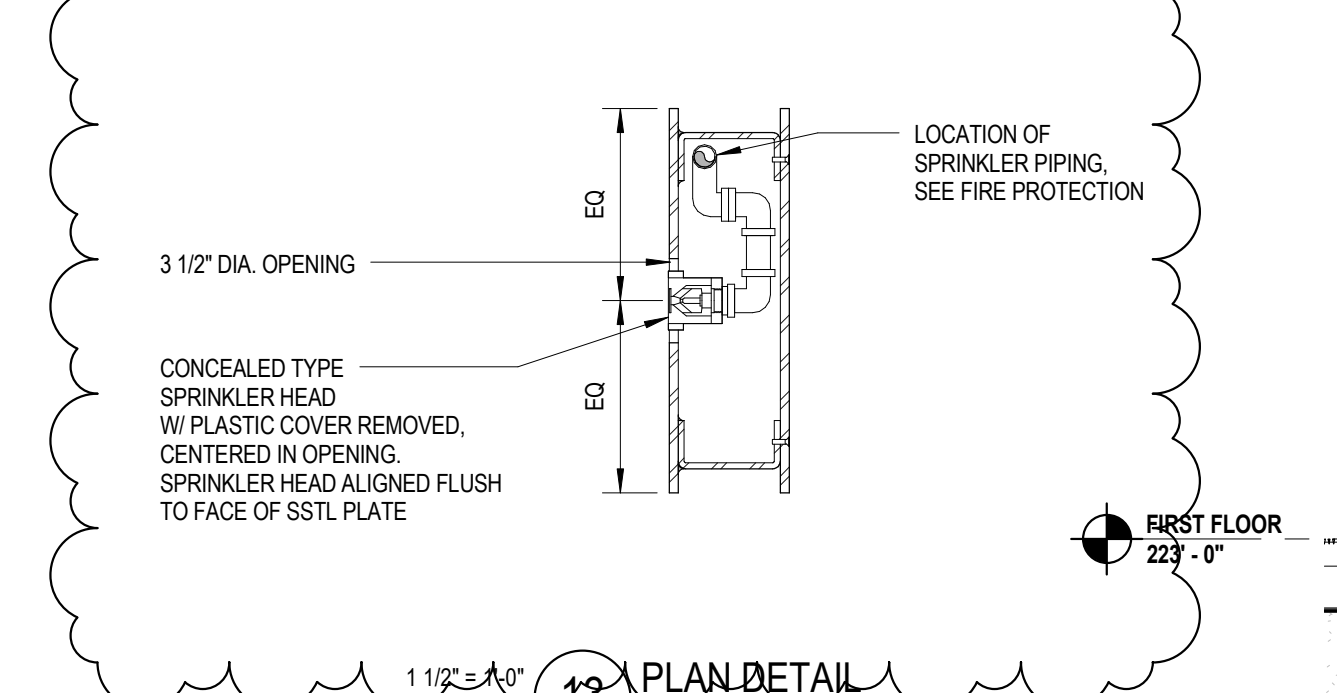
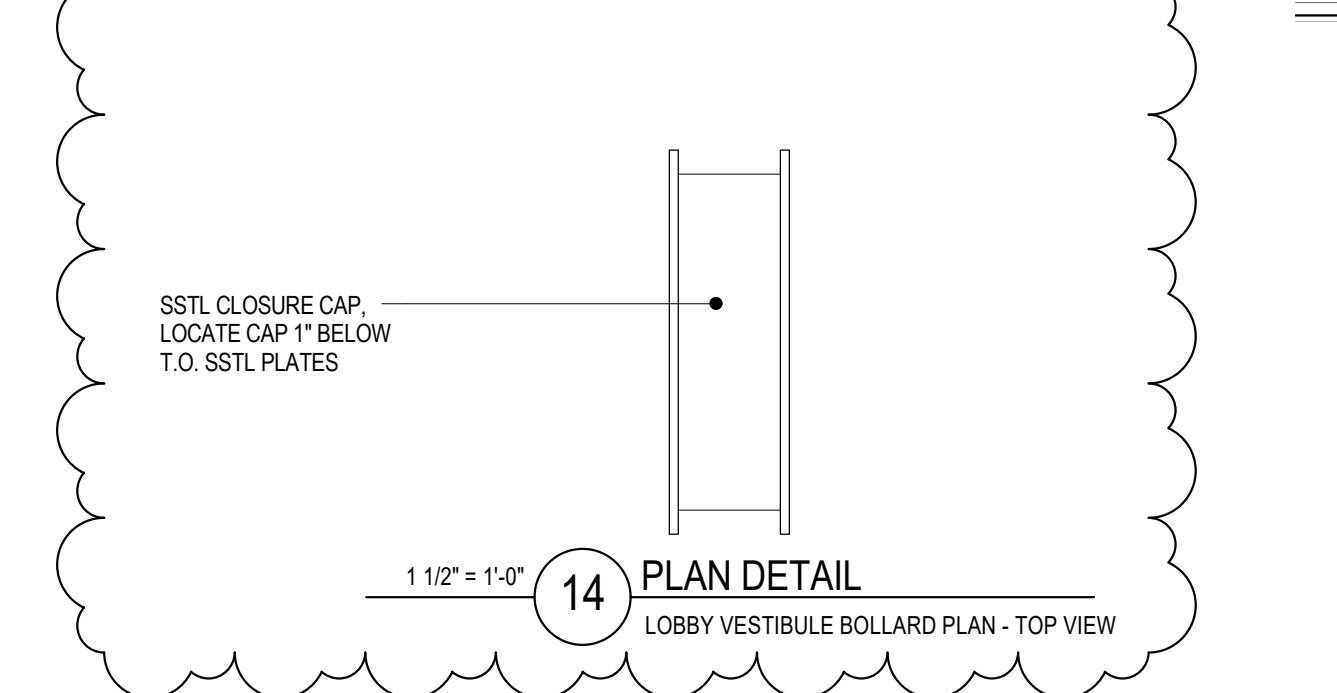
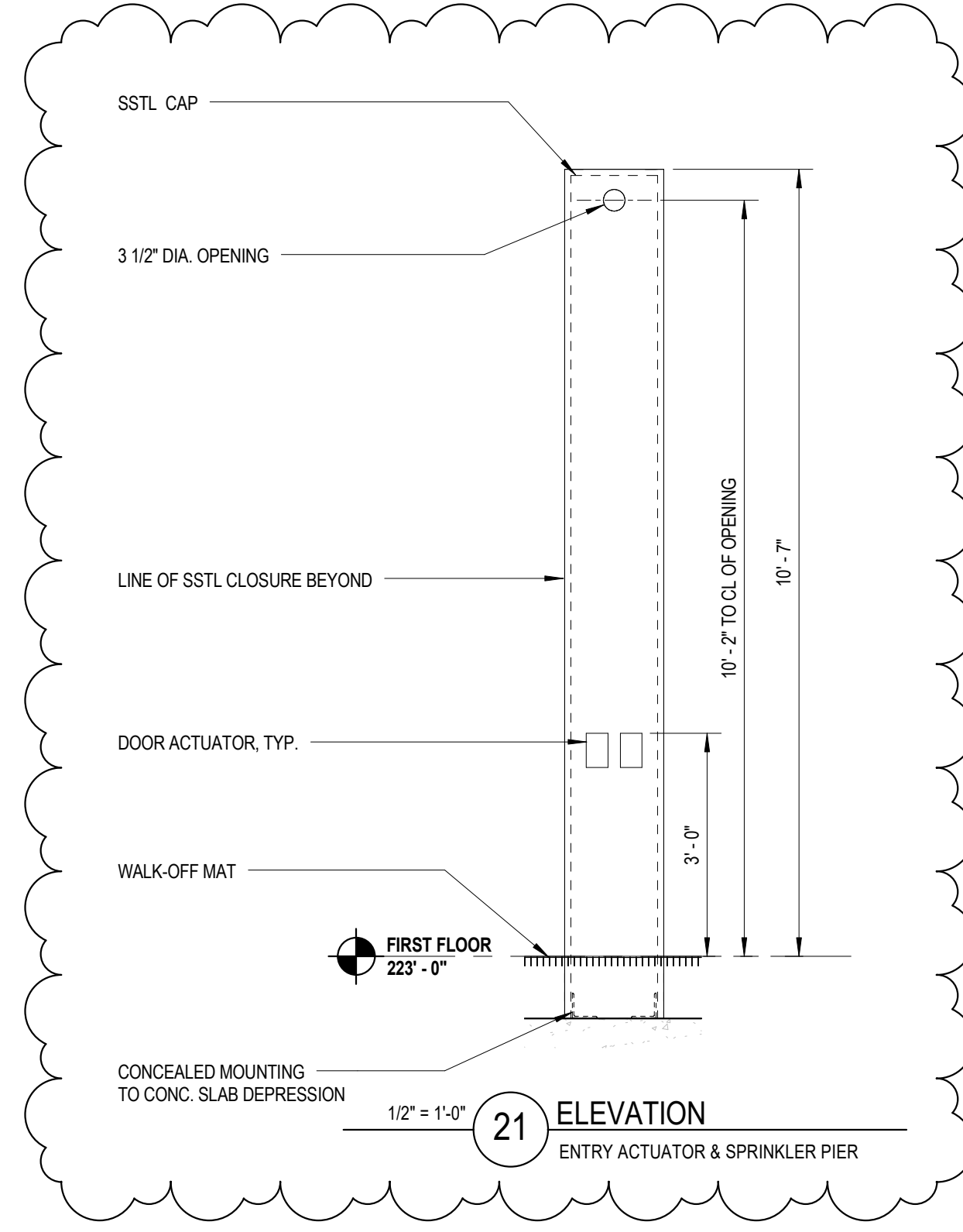
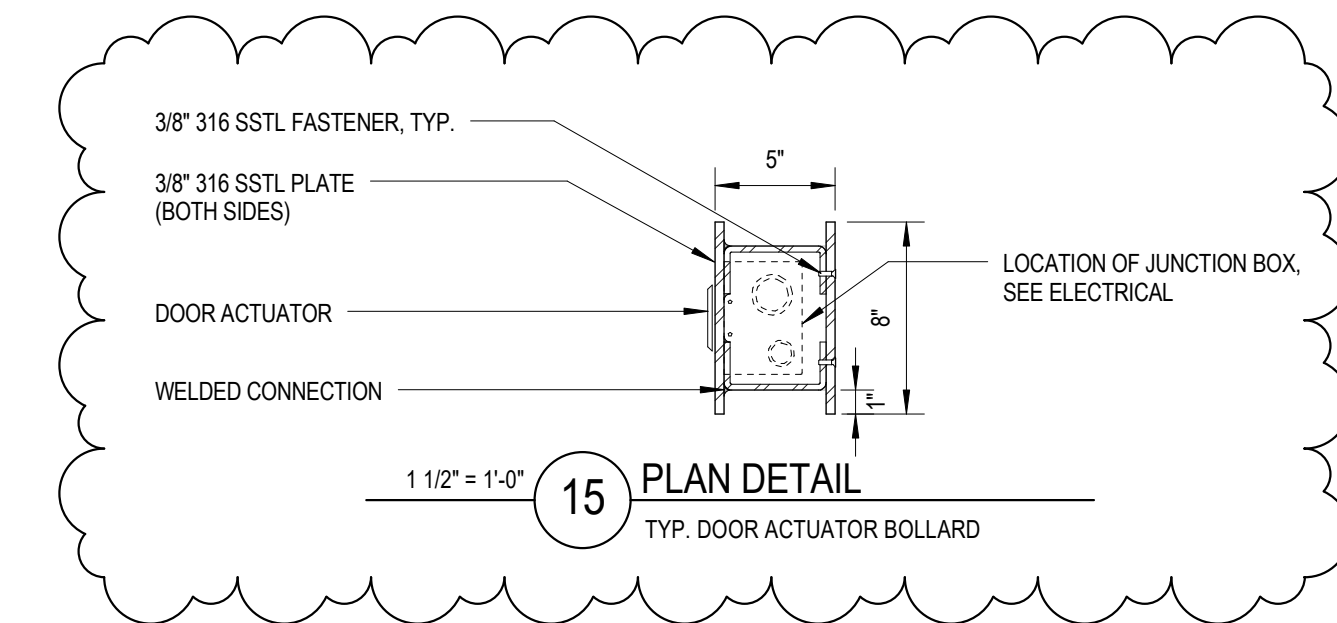
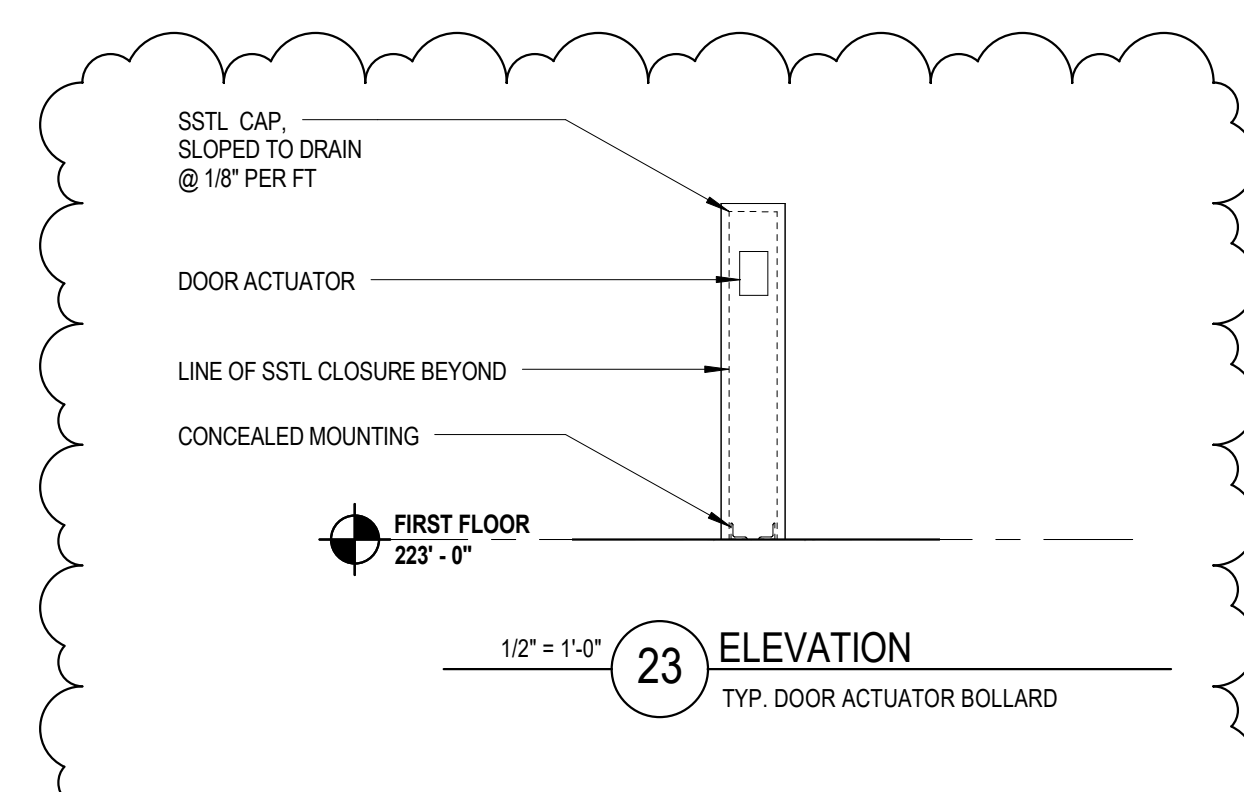

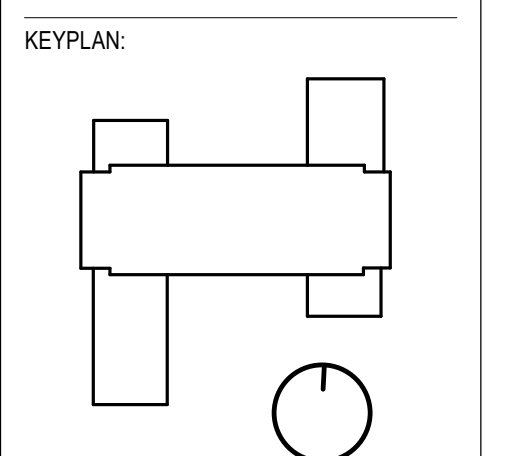

SEAL:

CONDITION OF USE
 THIS DOCUMENT IS THE PROPERTY OF BALLINGER AND IS TO BE USED ONLY FOR THE PROJECT AND SITE SPECIFIC TO WHICH IT WAS PREPARED. IT IS NOT TO BE REPRODUCED, COPIED, OR TRANSMITTED IN ANY FORM OR BY ANY MEANS, ELECTRONIC OR MECHANICAL, INCLUDING PHOTOCOPYING, RECORDING, OR BY ANY INFORMATION STORAGE AND RETRIEVAL SYSTEM, WITHOUT THE WRITTEN PERMISSION OF BALLINGER. THE USER OF THIS DOCUMENT SHALL BE RESPONSIBLE FOR VERIFYING THE ACCURACY OF THE INFORMATION CONTAINED HEREIN AND FOR OBTAINING NECESSARY PERMITS AND APPROVALS FROM ALL APPLICABLE AGENCIES. BALLINGER SHALL NOT BE RESPONSIBLE FOR ANY DAMAGE, LOSS, OR LIABILITY ARISING FROM THE USE OF THIS DOCUMENT.

07/02/18 RFI #54
 08/24/17 ISSUE NO. 6
 07/31/17 ISSUE NO. 5
 11/23/16 EXTERIOR SYSTEMS
 D R A W I N G I S S U E

PROJECT: 15085.00
 SCALE: As indicated

ARCHITECTURE

SYSTEM SHEET -
 LOWER LEVEL VESTIBULE

NUMBER:

A426

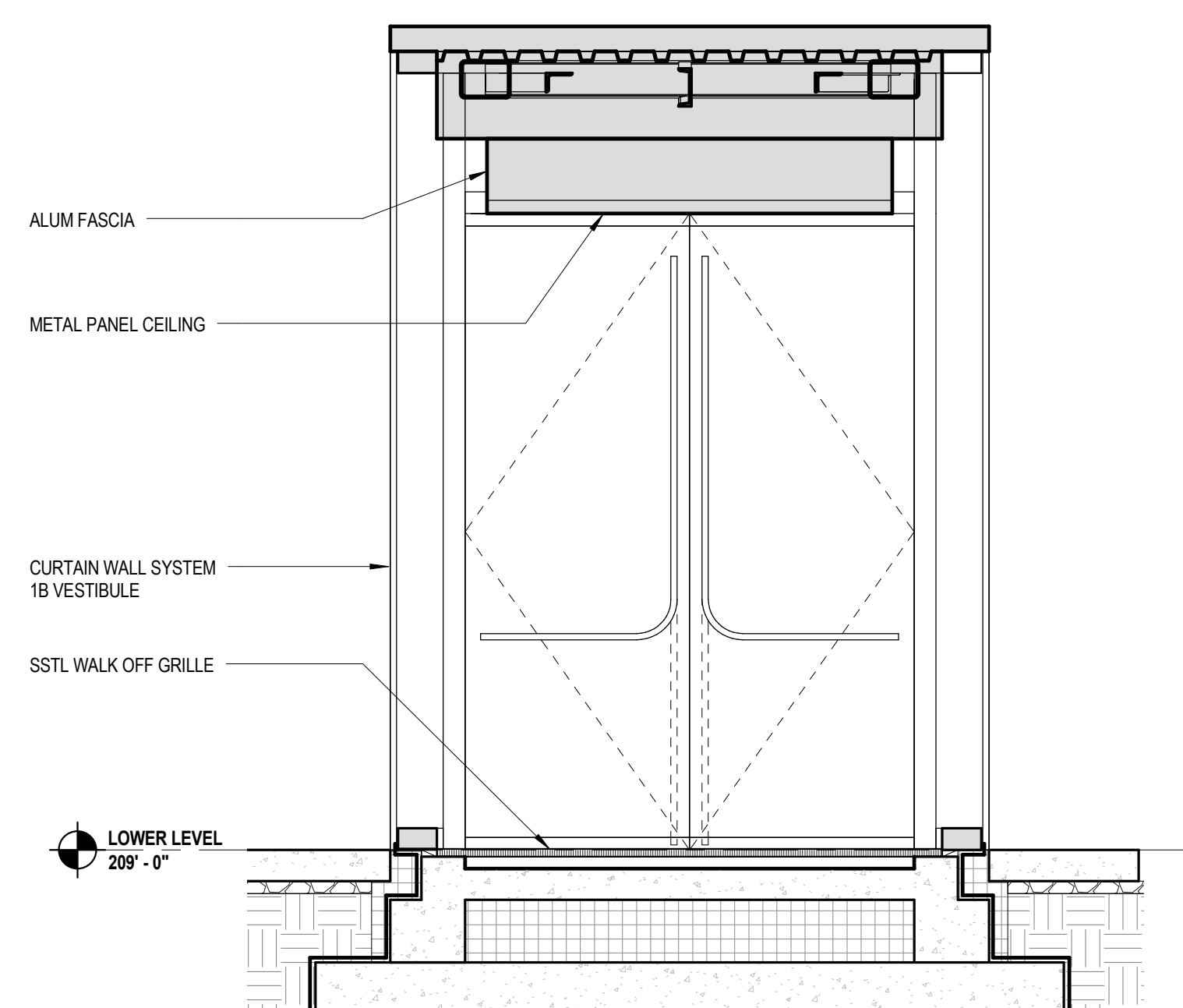

12" x 11" 2A WALL SECTION
 VESTIBULE EAST WEST SECTION @ EXTERIOR CONDITION

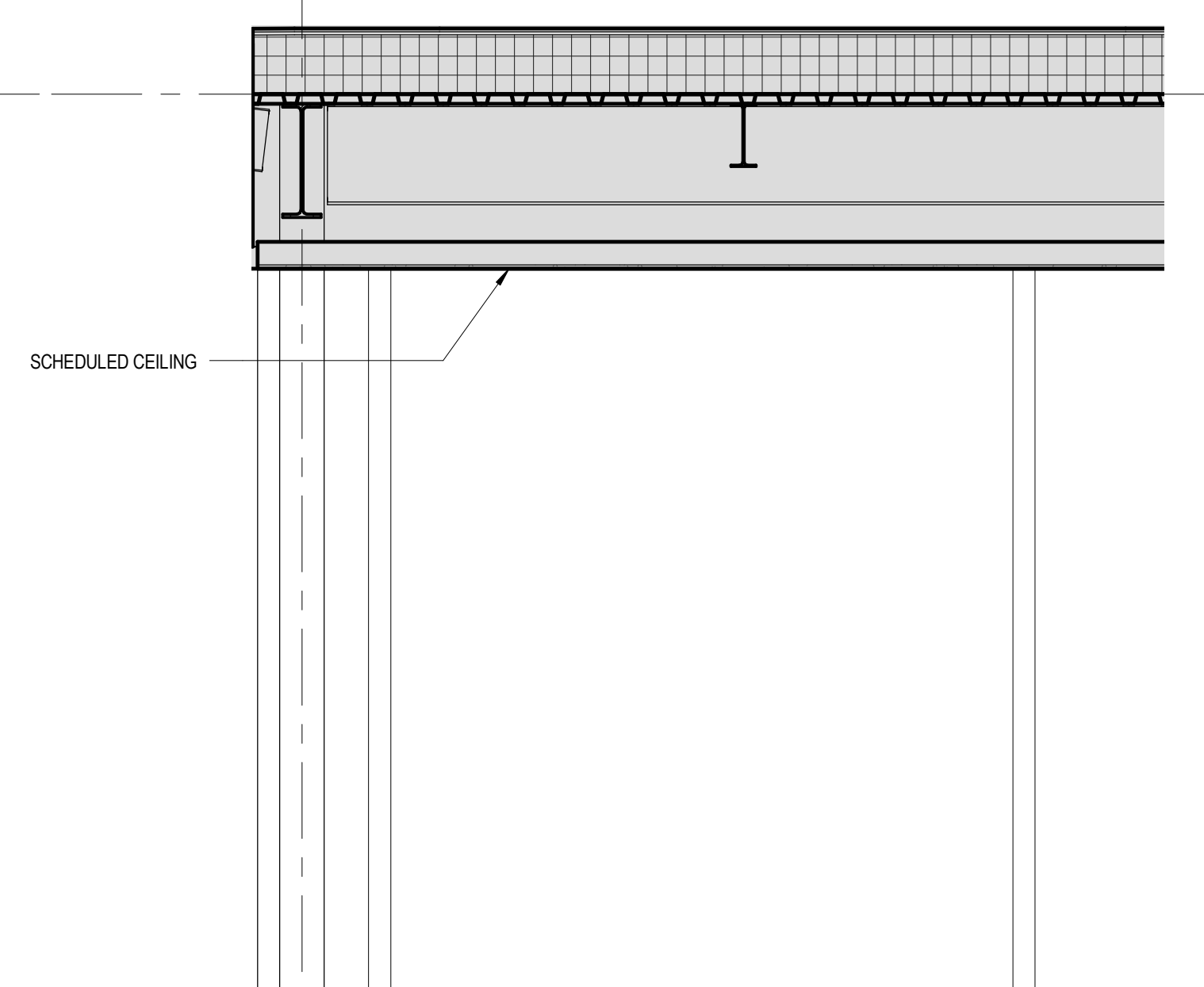

12" x 11" 10 WALL SECTION
 VESTIBULE EAST WEST SECTION @ INTERIOR CONDITION

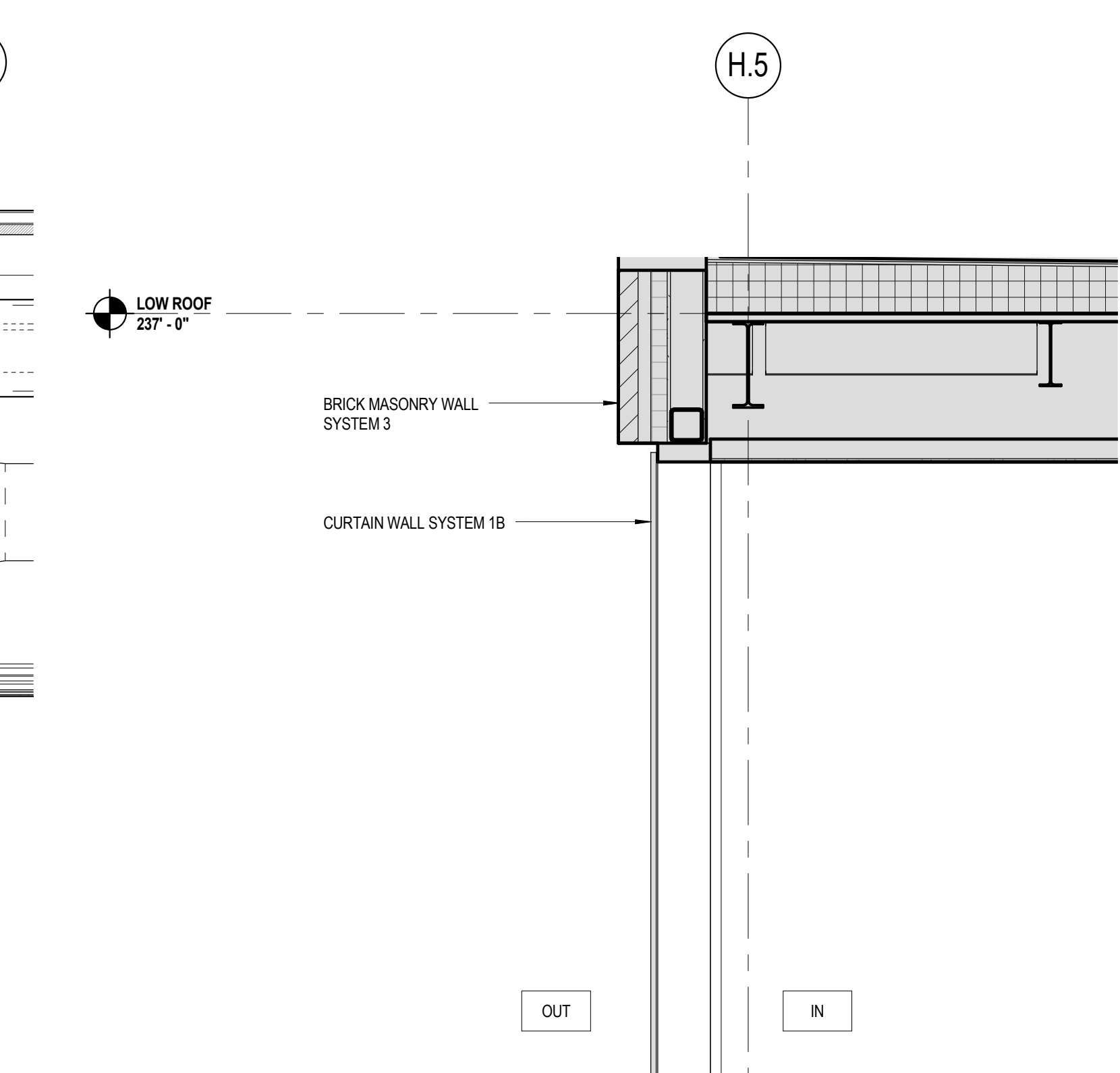

12" x 11" 4 WALL SECTION
 VESTIBULE NORTH SOUTH SECTION

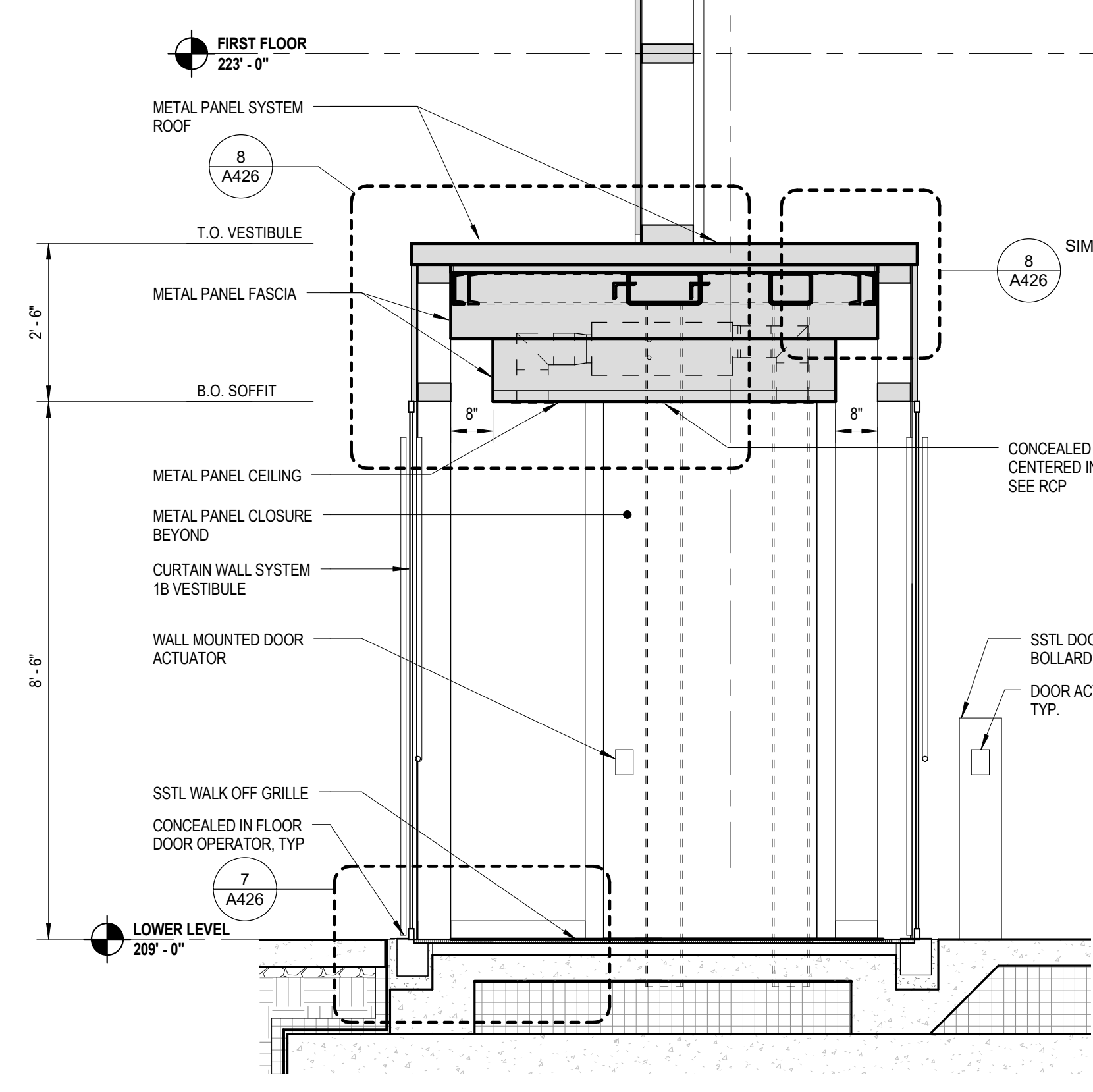

12" x 11" 2 WALL SECTION
 VESTIBULE EAST WEST SECTION

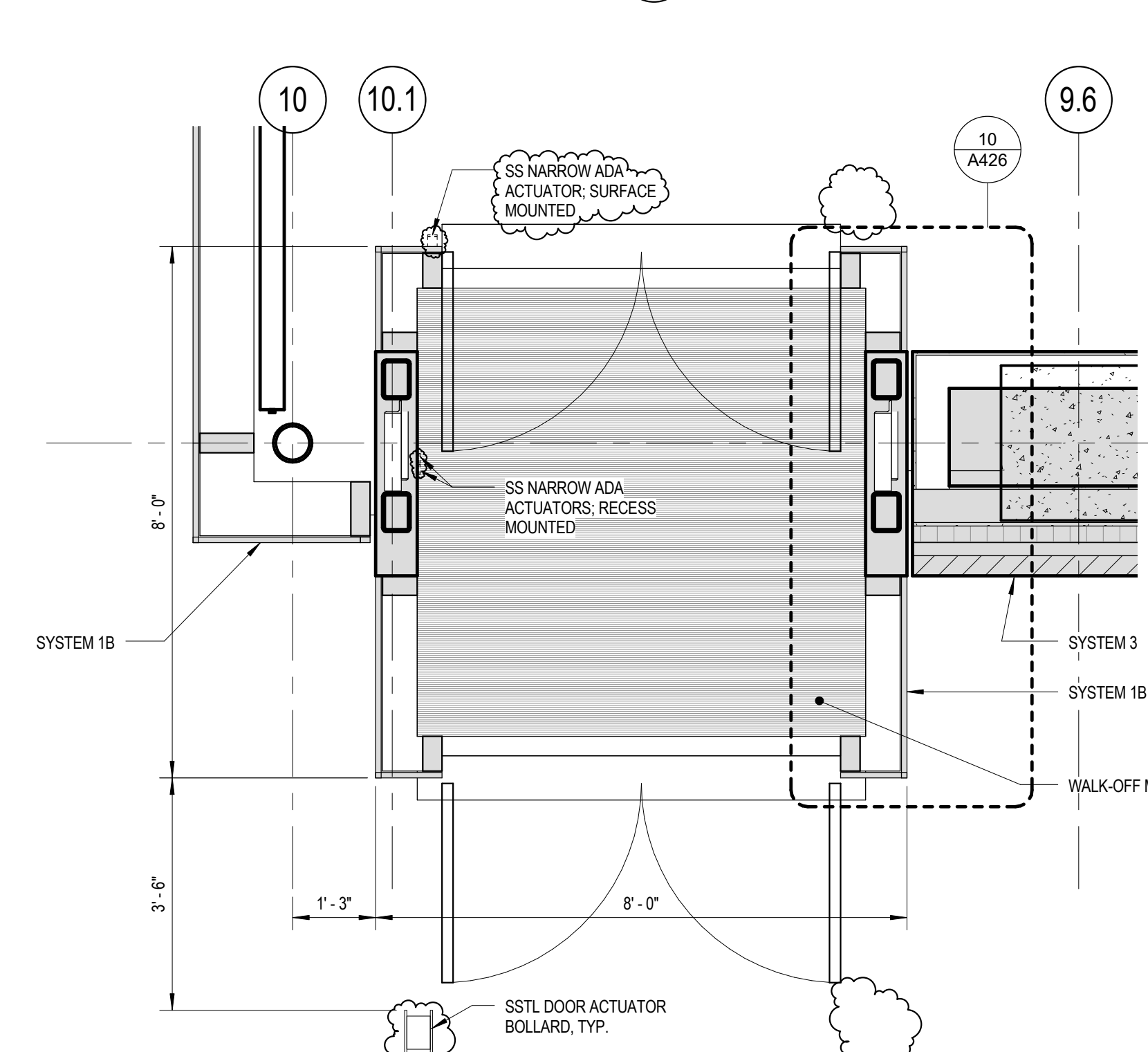

12" x 11" 3 ENLARGED PLAN
 LOWER LEVEL VESTIBULE - SOUTH

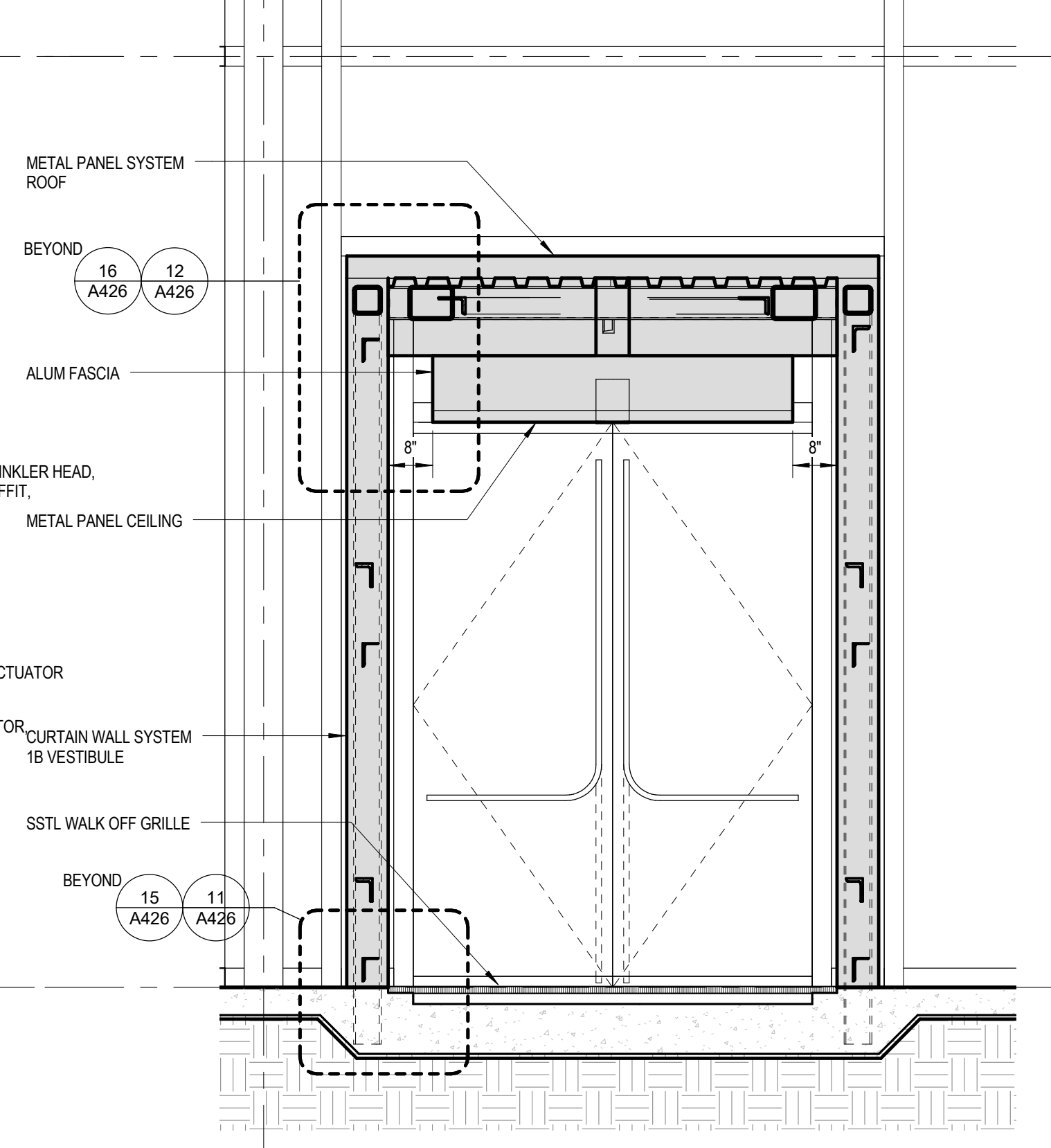

12" x 11" 1 ENLARGED PLAN
 LOWER LEVEL VESTIBULE - NORTH

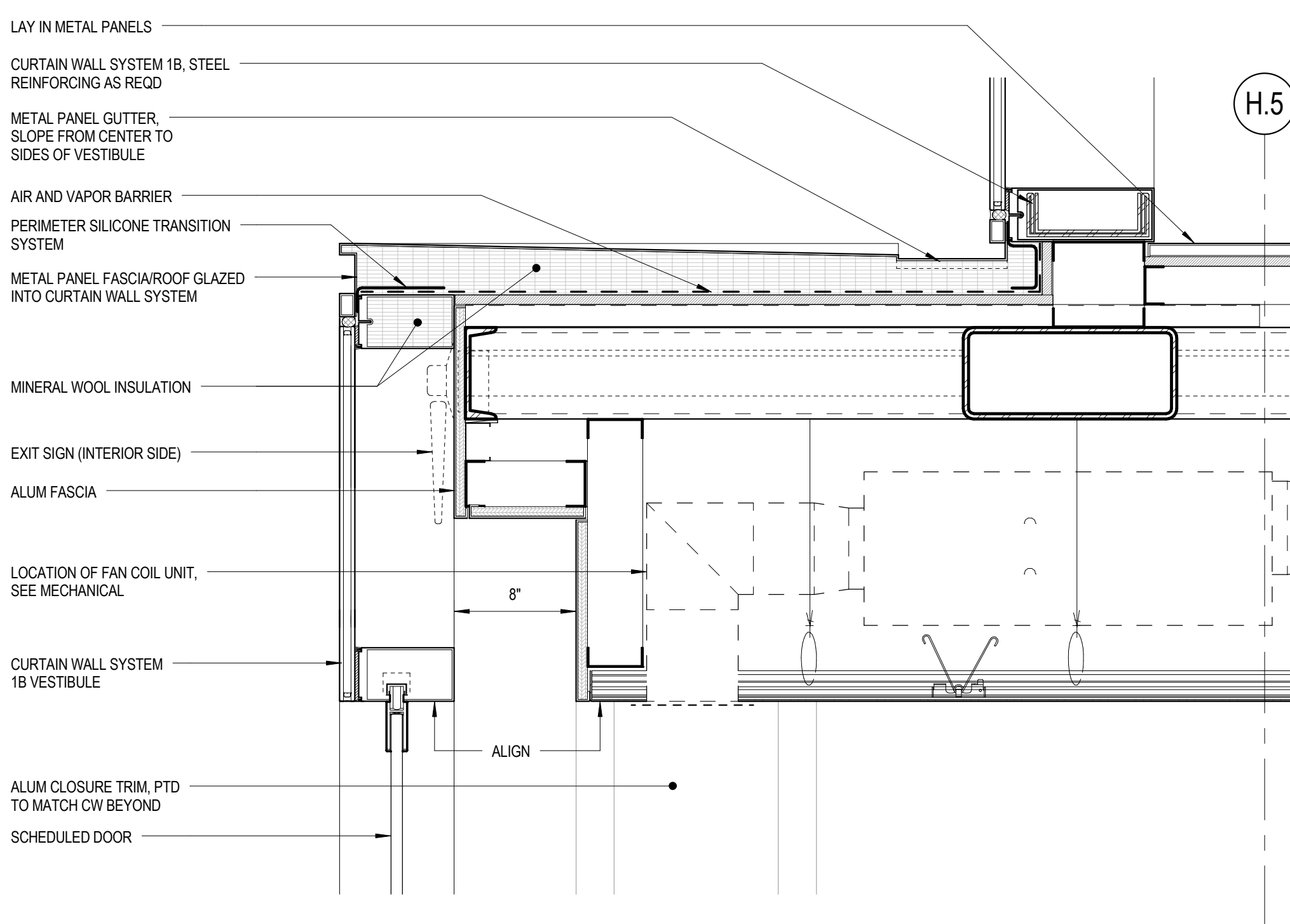

1 1/2" x 1 1/2" 8 SECTION DETAIL
 LOWER LEVEL VESTIBULE AT EXTERIOR ROOF

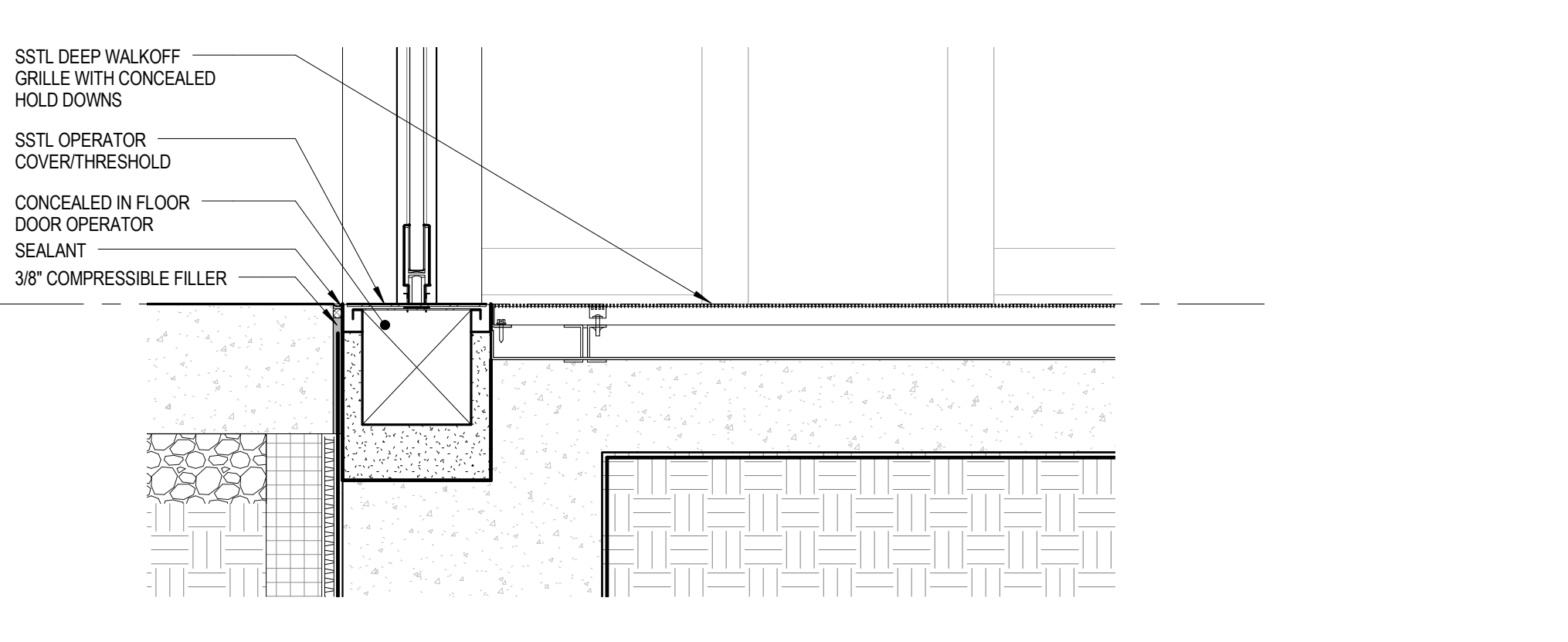

1 1/2" x 1 1/2" 7 SECTION DETAIL
 LOWER LEVEL VESTIBULE SILL AT EXTERIOR WALL

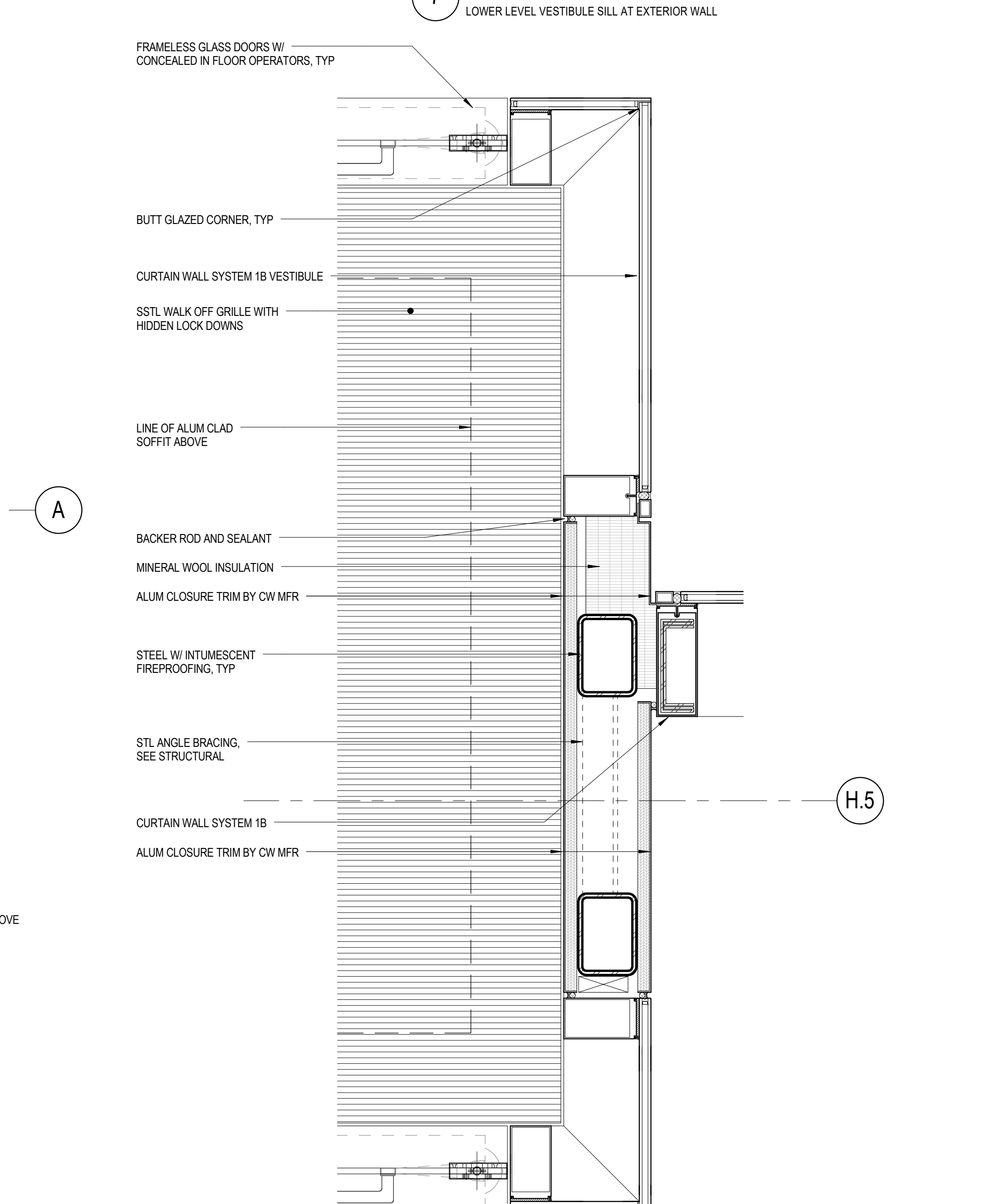

1 1/2" x 1 1/2" 6 SECTION DETAIL
 LOWER LEVEL VESTIBULE AT CURTAIN WALL

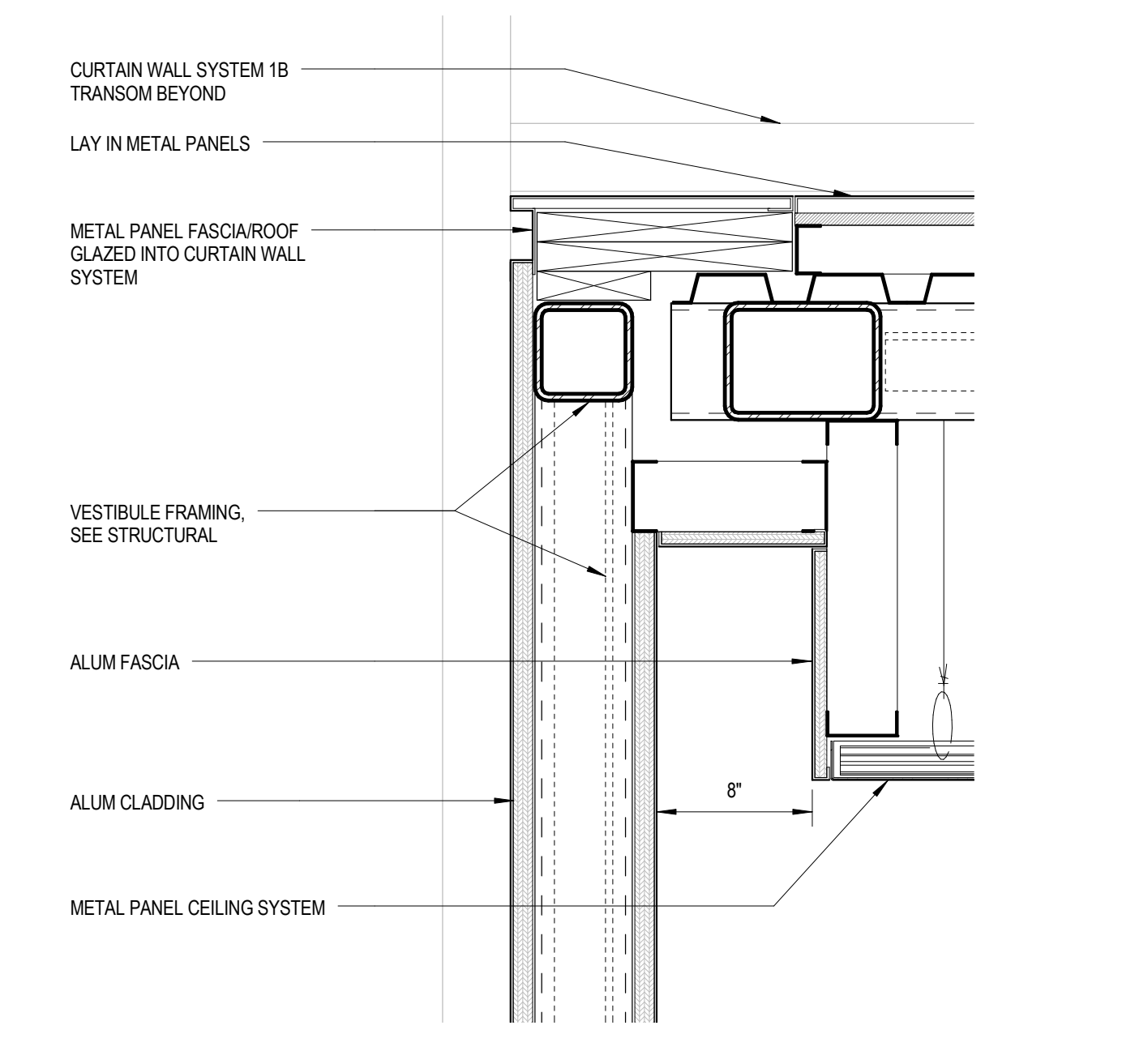

1 1/2" x 1 1/2" 12 SECTION DETAIL
 LOWER LEVEL VESTIBULE SOLID WALL AT INTERIOR ROOF

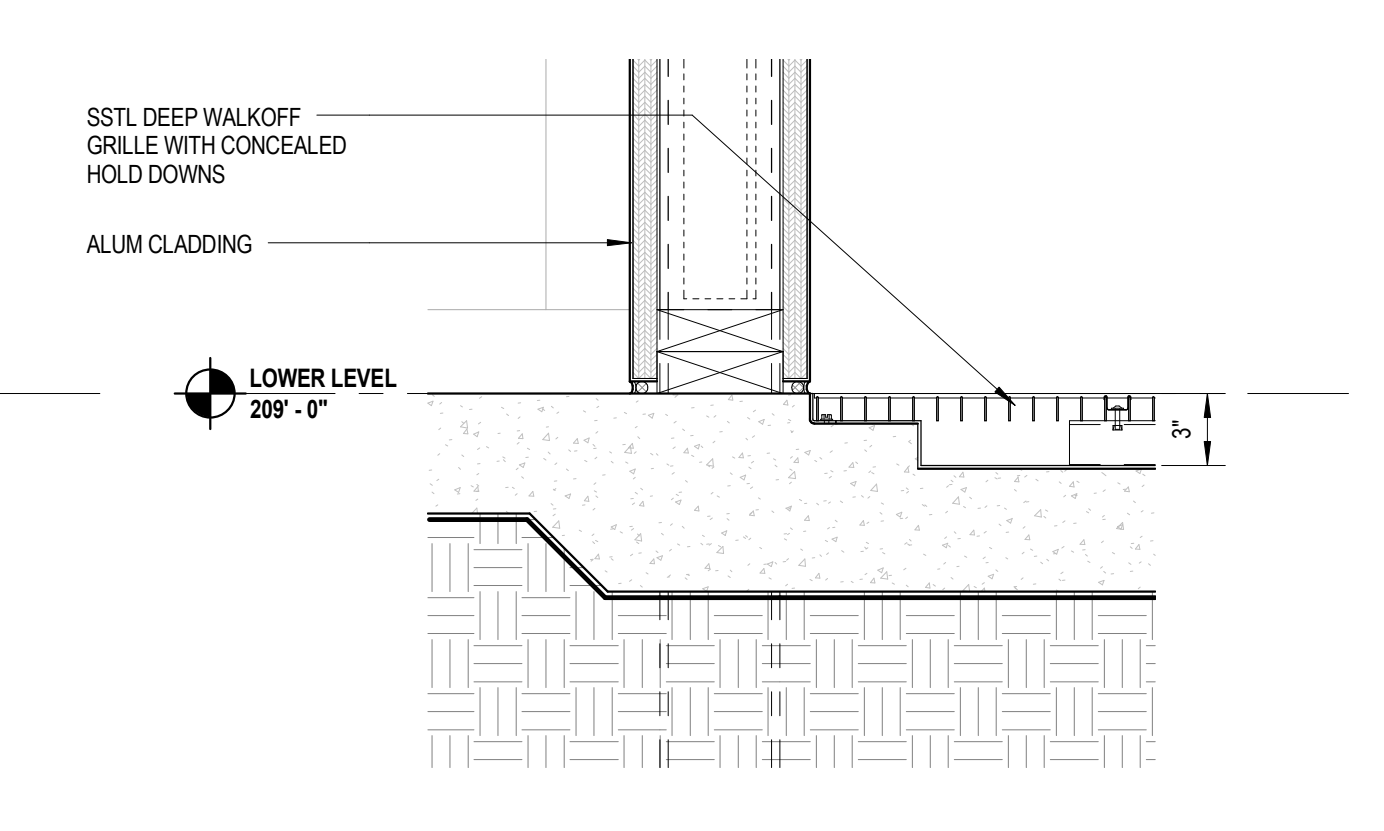

1 1/2" x 1 1/2" 11 SECTION DETAIL
 LOWER LEVEL VESTIBULE SOLID WALL AT INTERIOR SILL

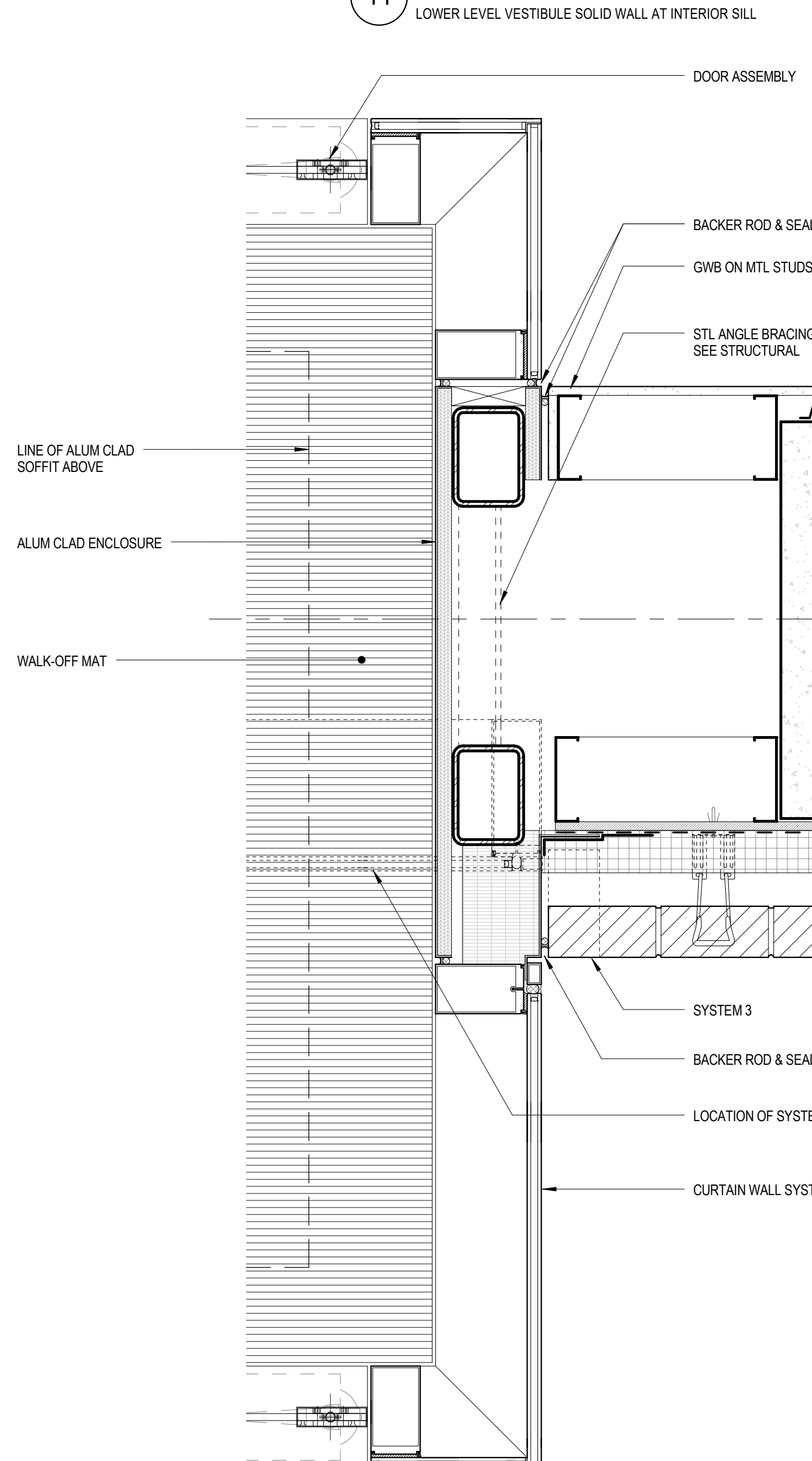

1 1/2" x 1 1/2" 10 SECTION DETAIL
 LOWER LEVEL VESTIBULE AT MASONRY WALL

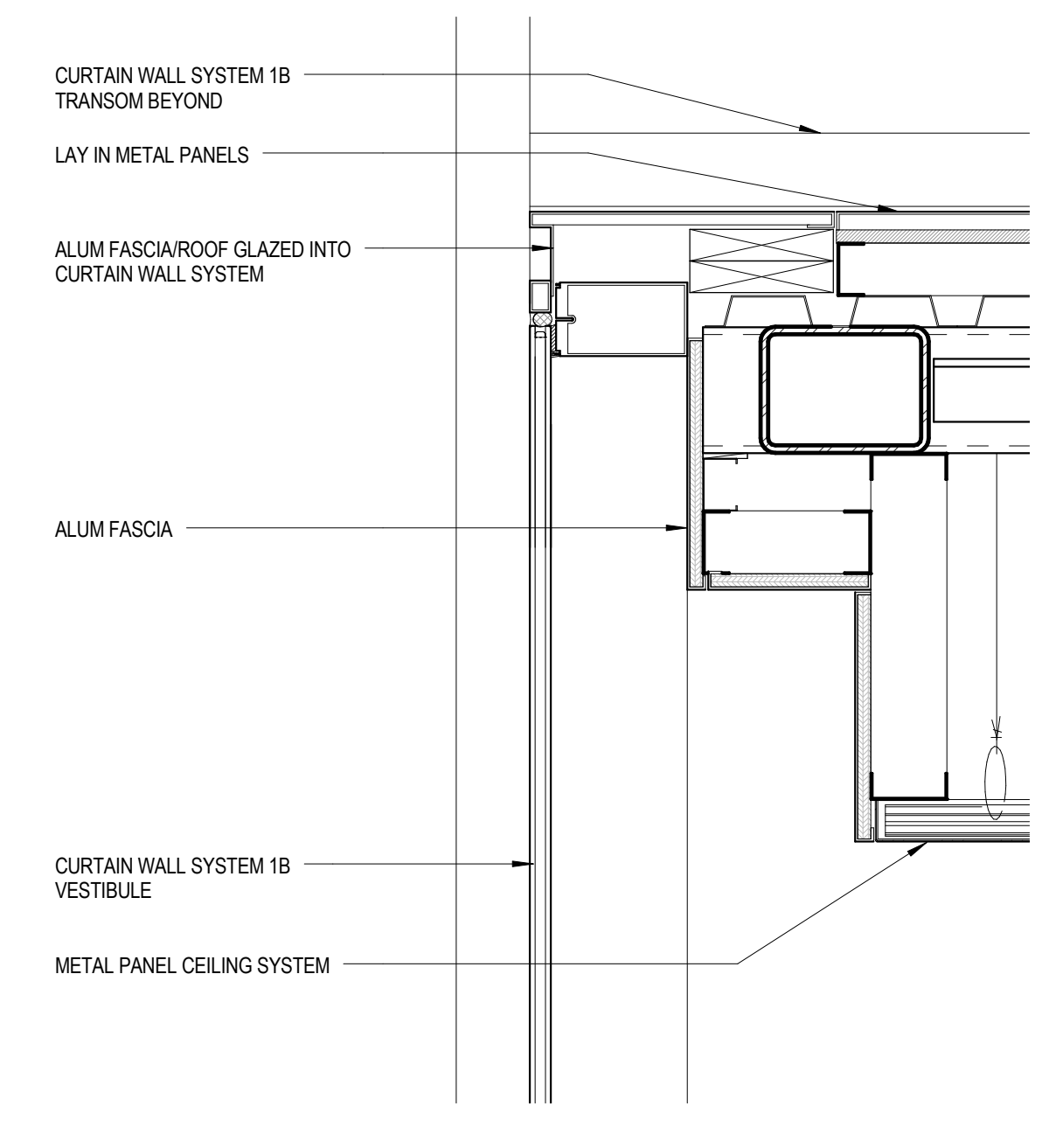

1 1/2" x 1 1/2" 16 SECTION DETAIL
 LOWER LEVEL VESTIBULE AT INTERIOR ROOF

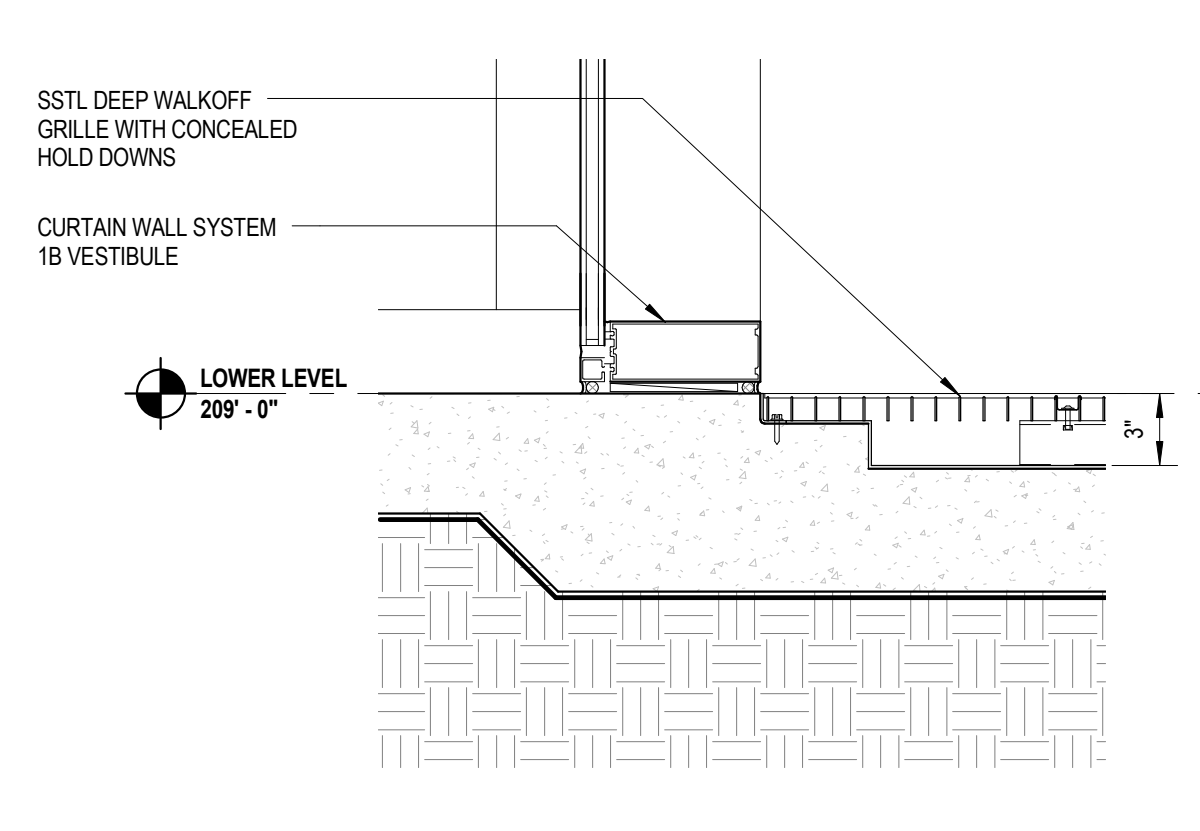

1 1/2" x 1 1/2" 15 SECTION DETAIL
 LOWER LEVEL VESTIBULE AT INTERIOR SILL



1 1/2" x 1 1/2" 14 SECTION DETAIL
 LOWER LEVEL VESTIBULE AT MASONRY WALL

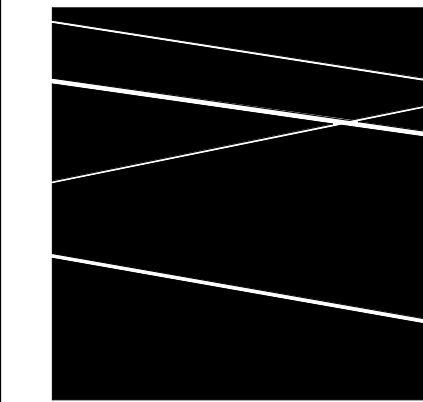

KEY NAME	DESCRIPTION	MANUFACTURER	MODEL	COLOR/FINISH	COMMENTS
DPT-1	CARPET TILE	SHAW CONTRACT	VAPOR	TBD	COMPUTER LABS
DPT-2	CARPET TILE	SHAW CONTRACT	BLUR	CUSTOM COLORWAY	FACULTY SUITE, MOTHERS ROOMS
DPT-3	CARPET TILE	SHAW CONTRACT	BLUR	CUSTOM COLORWAY	DEPARTMENT SUITES/ GRAD STUDENTS/ UPPER STACK CLASSROOMS
PC	POLISHED CONCRETE				CIRCULATION
RS-1	RUBBERIZED CORK FLOOR	CAPRI CORK	ANDIOR, 4" W ROLL	GLUEBURST #AD1008	CAFE, 2'x10'-0" AND 1'x10'-0" OUT OF 4" WIDE ROLLS
RS-2	RUBBER SHEET FLOORING	NEON RUBBER	HAMMERED	GREY	JANITORS CLOSET
RS-3	RUBBERIZED CORK FLOOR	CAPRI CORK	ANDIOR, 4" W ROLL	SKYLIGHT #AD1007	CAFE, 2'x10'-0" AND 1'x10'-0" OUT OF 4" WIDE ROLLS
RS-4	RUBBERIZED CORK FLOOR	CAPRI CORK	ANDIOR, 4" W ROLL	GOLD #AD204	CAFE, 2'x10'-0" AND 1'x10'-0" OUT OF 4" WIDE ROLLS
SC	SEALED CONCRETE				LABS, CAPSTONE
TF	FLOOR TILE	NEMO TILE	EMBARCADERO, 12X24	TBD	RESTROOMS, PROVIDE 4X12 BULLNOSE WALL BASE TRIM AT ALL WALLS
VCT	VINYL COMPOSITE TILE	JOHNSONITE	AD3000 VCT	CAST PEWTER V.220	CORE LABS, LOWER LEVEL
WM	WALK OFF MAT	CONSTRUCTION SPECIALTIES, INC.	GRIDDLE 66 DEEP PIT WITH CONCEALED LOCKDOVNS	STAINLESS STEEL	VESTIBULES, 3" OVERALL DEPTH

KEY NAME	DESCRIPTION	MANUFACTURER	MODEL	COLOR/FINISH	COMMENTS
RB-1	RUBBER BASE	Johnsonite	Basemats Thermoseal Rubber Wall Base, 4 inch profile	TBD	POVCT
RB-2	RUBBER BASE	Johnsonite	Basemats Thermoseal Rubber Wall Base, 4 inch, covered profile	TBD	CARPET
RB-3	RUBBER BASE	Johnsonite	Basemats Thermoseal Rubber Wall Base, 4 inch profile	TBD	MECHANICAL ROOMS
SB	SOLID SURFACE	Corian	Custom - 4" x 12" base	VENARD WHITE	CAFE
WB	WOOD BASE	Custom	Custom - 4" x 12" base, (Painted)		Various locations

Key Name	DESCRIPTION	MANUFACTURER	MODEL	COLOR/FINISH	COMMENTS
DG-1	DECORATIVE BACKPAINTED GLASS	MCGORRY	BACKPAINTED 1/4" TEMPERED GLASS	PT-6	PANTRY
DG-2	DECORATIVE GLAZING PANEL		BONDED SERIES, EC EXPANDED POLYMER (STARLIGHT)	SIDE 1 (EXTERIOR): YS YELLOW SATIN, SIDE 2 (INTERIOR): US CLEAR SATIN	STAR, ELEVATOR CEILING PANEL
PL-1	PLASTIC LAMINATE	FORMICA	LAMINATE, MATTE	NEW WHITE, MATTE	MOTHERS ROOM/COPY ROOM
PL-2	PLASTIC LAMINATE	FORMICA	COLORCORE	NEW WHITE, MATTE	LOCKERS
PL-3	PLASTIC LAMINATE	FORMICA	COLORCORE	NEW WHITE, GLOSS	PANTRY
PL-4	PLASTIC LAMINATE	FORMICA	COLORCORE	STORM, MATTE FINISH	CAFE
QS-1	QUARTZ SURFACE	ZODIAC	QUARTZ COMPOSITE	SNOW FLURRY	RESTROOM AND PANTRY COUNTER, 3/4" THICK, CAFE & LOBBY DISPLAY WALL
QS-2	QUARTZ SURFACE	ZODIAC	QUARTZ COMPOSITE	DOVE GRAY	PANTRY ISLAND, 3/4" THICK
QS-3	QUARTZ SURFACE	ZODIAC	QUARTZ COMPOSITE	STORM GREY	CAFE
SS-1	SOLID SURFACE	CORIAN	RESIN COMPOSITE	VENARD WHITE	BENCH AT CORE RESTROOMS - TYPICAL, REFER TO DETAILS FOR THICKNESS
WD-1	LACQUER PANEL	CUSTOM	POLYESTER RESIN ON MAPLE SUBSTRATE	PT-1	DISPLAY CABINETS, SHEEN LEVEL 90%, CATALYZED POLYURETHANE, HAND RUBBED POLISH

KEY NAME	DESCRIPTION	MANUFACTURER	MODEL	COLOR/FINISH	COMMENTS
FWP-1	FABRIC WRAPPED PANEL	FABRIC MAHARAM	FABRIC, FLOOR 801892	FABRIC, CALM 001	FABRIC ACOUSTIC PANELS AT FOLDING PARTITIONS
PF-1	PAINT	BENJAMIN MOORE	DECORATORS WHITE	WHITE	GENERAL WALL, PROVIDE SEMI GLOSS FINISH AT ALL CORRIDORS, STAIRS, RESTROOMS, ELEVATOR LOBBIES, DOORS/ DOOR FRAMES
PF-2	PAINT	BENJAMIN MOORE	DECORATORS WHITE	WHITE	GENERAL CEILING
PF-3	PAINT	BENJAMIN MOORE	TBD	TBD	GRAY TO MATCH ARCHITECTURAL EXTERIOR METAL PANELS
PF-4	PAINT	BENJAMIN MOORE	TBD	TBD	MATCH PANELS, @ ELEVATOR LOBBY/CEILING AND PENTHOUSE, YELLOW 1
PF-5	PAINT	BENJAMIN MOORE	FERRUGINOUS METAL PAINT, SEMI GLOSS	TBD	FIRE STAIRS HAND RAIL, YELLOW 1
PF-6	PAINT	BENJAMIN MOORE	TBD	TBD	ACCENT PAINT, BLUE
PF-7	PAINT	BENJAMIN MOORE	TBD	TBD	ACCENT PAINT, YELLOW 2
PF-8	PAINT	BENJAMIN MOORE	TBD	TBD	ACCENT PAINT AT RESTROOMS, PROVIDE SEMI GLOSS FINISH AT ALL RESTROOMS
PF-9	PAINT	BENJAMIN MOORE	TBD	TBD	GRAYING AT ELEVATOR LOBBIES
PF-10	PAINT	BENJAMIN MOORE	DECORATORS WHITE	WHITE	STAR HAND RAIL @ MONUMENTAL STAR, REFER TO ARCHITECTURAL STAR DETAILS FOR MORE INFORMATION
KP-1	BULLETIN BOARD	KOROSEAL	TAC WALL, SWS212F1	SANDAL WOOD	TEACHING LAB, PROVIDE METAL TRIM AT ALL PERIMETER EDGES
KP-2	CORK	MANTON CORK OR SIMILAR	3/8" THICK CORK ROLL	NATURAL FINE GRAIN	CAPSTONE
KP-3	DIRECT APPLIED FELT	BUNZSPACE	SUZZBACK WITH ADHESIVE TIPS	TE-SILVER M8	CONFERENCE ROOMS
WT-1	WALL TILE	DAL TILE	MODERN DIMENSIONS, 4 1/4" x 12" 3/4" SEMI GLOSS FIELD TILE	ARCTIC WHITE	RESTROOMS, INSTALL VERTICAL STACK BOND, GROUT: LATICRETE #88 SILVER SHADOW, CARRY TILE TO FLOOR AT WET WALL
WC-1	WRITEABLE WALLCOVERING	WALLTAPEKERS KOROSEAL	JUSTRITE, #R48-00	WHITE, SEMI-GLOSS	PROVIDE KOROSEAL SILVER QUANTUM 1/2" MECHANICALLY FASTENED PENAL WITH MARKERS AND ERASER, PROVIDE J-CAP METAL TRIM AT ANY EXPOSED PERIMETER EDGES OF WALLCOVERING, EXCEPT AT WALL BASE AND CEILING. PROVIDE LEVEL 9 FINISH AT ALL WALLS WHERE WC-1 WILL BE APPLIED.
WC-2	WRITEABLE WALLCOVERING	WALLTAPEKERS KOROSEAL	PROJECT RITE, PES0-00	WHITE, MATTE	PROVIDE KOROSEAL SILVER QUANTUM 1/2" MECHANICALLY FASTENED PENAL WITH MARKERS AND ERASER, PROVIDE J-CAP METAL TRIM AT ANY EXPOSED PERIMETER EDGES OF WALLCOVERING, EXCEPT AT WALL BASE AND CEILING. PROVIDE LEVEL 9 FINISH AT ALL WALLS WHERE WC-1 WILL BE APPLIED.

KEY NAME	DESCRIPTION	MANUFACTURER	MODEL	COLOR/FINISH	COMMENTS
ACT-1	MINERAL FIBER ACOUSTICAL CEILING PANEL	ARMSTRONG	ULTRA HIGH NRC 1842, 2X2, REGULAR, 9/16" SUPRAPINE XL GRID	WHITE	GENERAL
ACT-2	MINERAL FIBER ACOUSTICAL CEILING PANEL WITH METAL PANEL	ARMSTRONG	ULTRA HIGH NRC 1842, 2X2, REGULAR, 9/16" SUPRAPINE ALGRID	WHITE	TEACHING AND RESEARCH LABS 2-4TH FLOORS. USE WITH MTL-2 DIVIDER STRIP.
GWB	GYP SUM WALLBOARD			PT-2, U.O.N.	GENERAL, FLAT FINISH
MTL-1	METAL PANEL		MATCH EXTERIOR METAL PANEL	WHITE	LOBBY
MTL-2	METAL PANEL		CUSTOM	WHITE	RESEARCH LABS CUSTOM DIVIDER STRIP
STF	STRETCHED FABRIC SYSTEM	QUIPSO	TRANSLUCENT FABRIC	3081 WHITE	COMPUTER LAB

Key Name	DESCRIPTION	MANUFACTURER	MODEL	COLOR/FINISH	COMMENTS
RS-1	LIGHT FILTERING SHADE CLOTH	MECHOSHADE	EUROTWILL REVERSIBLE HEAVE 6000 SERIES (1% OPEN)	6220 WHITE/BLACK	AT ALL NORTH AND EAST FACING LOCATIONS
RS-2	LIGHT FILTERING SHADE CLOTH	MECHOSHADE	EUROTWILL REVERSIBLE HEAVE 6000 SERIES (1% OPEN)	6220 WHITE/BLACK	AT ALL SOUTH AND WEST FACING LOCATIONS

Key Name	DESCRIPTION	MANUFACTURER	MODEL	COLOR/FINISH	COMMENTS
DG-1	CORNER GUARD	CSACROVYN	RECESSED FLUSH STAINLESS STEEL	316 STAINLESS #4 SATIN FINISH	FULL HEIGHT OF WALL ABOVE BASE
WP-1	WALL PROTECTION	CSACROVYN	IMPACT RESISTANT SHEET WALL COVERING	96 WHITE SLUICE FINISH	REFER TO SPECIFICATIONS FOR MORE INFORMATION. JANITOR CLOSETS, BUILDING SUPPORT AND RECEIVING AREA

MARK	MATERIAL	MANUFACTURER	PRODUCT	COLOR	SIZE	REMARKS
CET-1	CEILING TRIM	ARMSTRONG	SHADOW MOLDING #F475	WHITE	9/16" LEG & 1/4" REVEAL	SHADOW MOLD, TYP. @ INTERSECTIONS W/ WALLS
CET-2	CEILING TRIM	ARMSTRONG	AXIOM CLASSIC #A262STR	WHITE	2"	EXTRUDED ALUMINUM
CET-3	CEILING TRIM	ARMSTRONG	DRWT-50-50	WHITE		PAINT TO MATCH CEILING
CET-4	NOT USED					GWB REVEAL COLUMN RINGS
CET-5	CEILING TRIM	ARMSTRONG	AXIOM PERIMETER TRIM	WHITE	6" NOMINAL	
CET-6	CEILING TRIM	ARMSTRONG	AXIOM PERIMETER TRIM	WHITE	10" NOMINAL	
CET-7	CEILING TRIM	ARMSTRONG	AXIOM PERIMETER TRIM	WHITE	12" NOMINAL	
CET-8	NOT USED					
CET-9	NOT USED					
CET-10	CEILING TRIM	ARMSTRONG	AXIOM VERTICAL TRANSITION AXTR1906STR	WHITE		
CET-11	CEILING TRIM	ARMSTRONG	AXIOM LIGHT COVE AXIDLCC448	WHITE	8"	

MARK	MATERIAL	MANUFACTURER	PRODUCT	COLOR	SIZE	REMARKS
CET-1	CEILING TRIM	ARMSTRONG	SHADOW MOLDING #F475	WHITE	9/16" LEG & 1/4" REVEAL	SHADOW MOLD, TYP. @ INTERSECTIONS W/ WALLS
CET-2	CEILING TRIM	ARMSTRONG	AXIOM CLASSIC #A262STR	WHITE	2"	EXTRUDED ALUMINUM
CET-3	CEILING TRIM	ARMSTRONG	DRWT-50-50	WHITE		PAINT TO MATCH CEILING
CET-4	NOT USED					GWB REVEAL COLUMN RINGS
CET-5	CEILING TRIM	ARMSTRONG	AXIOM PERIMETER TRIM	WHITE	6" NOMINAL	
CET-6	CEILING TRIM	ARMSTRONG	AXIOM PERIMETER TRIM	WHITE	10" NOMINAL	
CET-7	CEILING TRIM	ARMSTRONG	AXIOM PERIMETER TRIM	WHITE	12" NOMINAL	
CET-8	NOT USED					
CET-9	NOT USED					
CET-10	CEILING TRIM	ARMSTRONG	AXIOM VERTICAL TRANSITION AXTR1906STR	WHITE		
CET-11	CEILING TRIM	ARMSTRONG	AXIOM LIGHT COVE AXIDLCC448	WHITE	8"	

GROUP NAME	FLOOR	BASE	PT-1	HALL	FINISH GROUP COMMENT	ROOM FUNCTION
FG-1	VCT	RB-1	PT-1			CORE LABS - LOWER LEVEL
FG-2	SC	RB-1	PT-1	PT-1	PT-1	RESEARCH AND TEACHING LAB
FG-3	PC	RB-1	PT-1	PT-1	PT-1	CIRCULATION
FG-4	CP-1	WB	PT-1	PT-1	PT-1	DEPARTMENT SUITES, CLASSROOMS, GRAD STUDENT SPACE
FG-5	CP-1	WB	PT-1	PT-1	PT-1	COMPUTER LABS IN LOBBY
FG-6	PC	WB	PT-1	PT-1	PT-1	CIRCULATION
FG-7	PC	WB	PT-1	PT-1	PT-1	DEPARTMENT SUITES, CLASSROOMS, GRAD STUDENT SPACE
FG-8	PCRF	WBSS	PT-1	PT-1	PT-1	ELEVATOR LOBBY
FG-9	TR-1	TR-1	PT-1	PT-1	PT-1	FIRST FLOOR LOBBY
FG-10	SC	RB-3	PT-1	PT-1	PT-1	ELEVATOR LOBBY
FG-11	EPOXY	RB-3	PT-1	PT-1	PT-1	FIRST FLOOR LOBBY
FG-12	CP-1	RB-3	PT-1	PT-1	PT-1	MECHANICAL SUPPORT ROOMS, EGRESS STAIRS
FG-13	CP-1	RB-3	PT-1	PT-1	PT-1	ADD ALTERNATE #2 AT MECHANICAL LEVEL
FG-14	CP-1	WBSS	PT-1	PT-1	PT-1	MECHANICAL SUPPORT ROOMS, EGRESS STAIRS
FG-15	SC	RB-3	PT-1	PT-1	PT-1	MECHANICAL SUPPORT ROOMS, EGRESS STAIRS
FG-16	SC	RB-3	PT-1	PT-1	PT-1	MECHANICAL SUPPORT ROOMS, EGRESS STAIRS
FG-17	JCM	RB-3	PT-1	PT-1	PT-1	MECHANICAL SUPPORT ROOMS, EGRESS STAIRS
FG-18	SC	WB	PT-1	PT-1	PT-1	MECHANICAL SUPPORT ROOMS, EGRESS STAIRS
FG-19	SC	RB-1	PT-1	PT-1	PT-1	MECHANICAL SUPPORT ROOMS, EGRESS STAIRS

FINISH NOTES

- PASSENGER AND SERVICE ELEVATOR CABS WALLS IN STAINLESS STEEL PANELS
FLOOR: RS-1 RUBBERIZED CORK FLOORING
HANDRAIL: #4 STAINLESS STEEL
CEILING: #4 STAINLESS STEEL PANEL WITH LED INDIRECT COVE LIGHT
- VESTIBULES
FLOOR: WM WALKOFF MAT
- ALL CEILINGS ARE TO HAVE FLAT FINISH
- ALL COMMON CORRIDORS, BATHROOMS, JANITOR'S CLOSETS AND CLASSROOMS ARE TO HAVE SEMI-GLOSS FINISH. ALL OTHER AREAS TO HAVE EGGSHELL FINISH
- ALL PAINTED METAL RAILINGS ON STAIRS ARE TO HAVE SEMI-GLOSS FINISH
- ALL PAINTED WOOD DOORS AND HOLLOW METAL FRAMES ARE TO HAVE SEMI-GLOSS FINISH
- ALL THRESHOLDS AT DOORWAYS TO BE LOCATED AT THE CENTERLINE OF DOOR

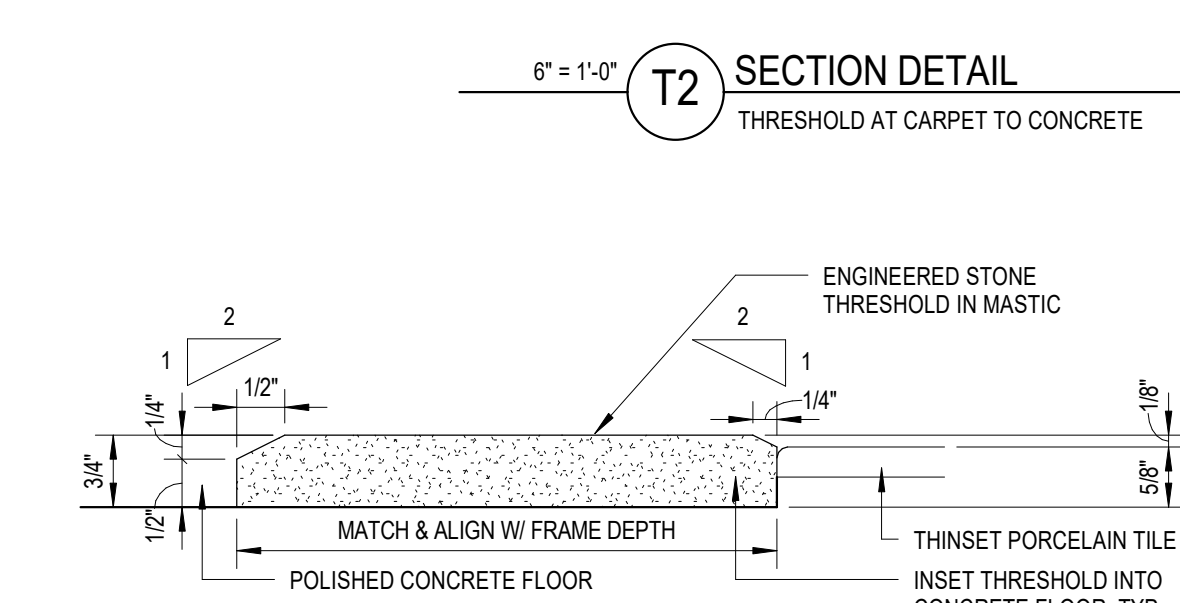
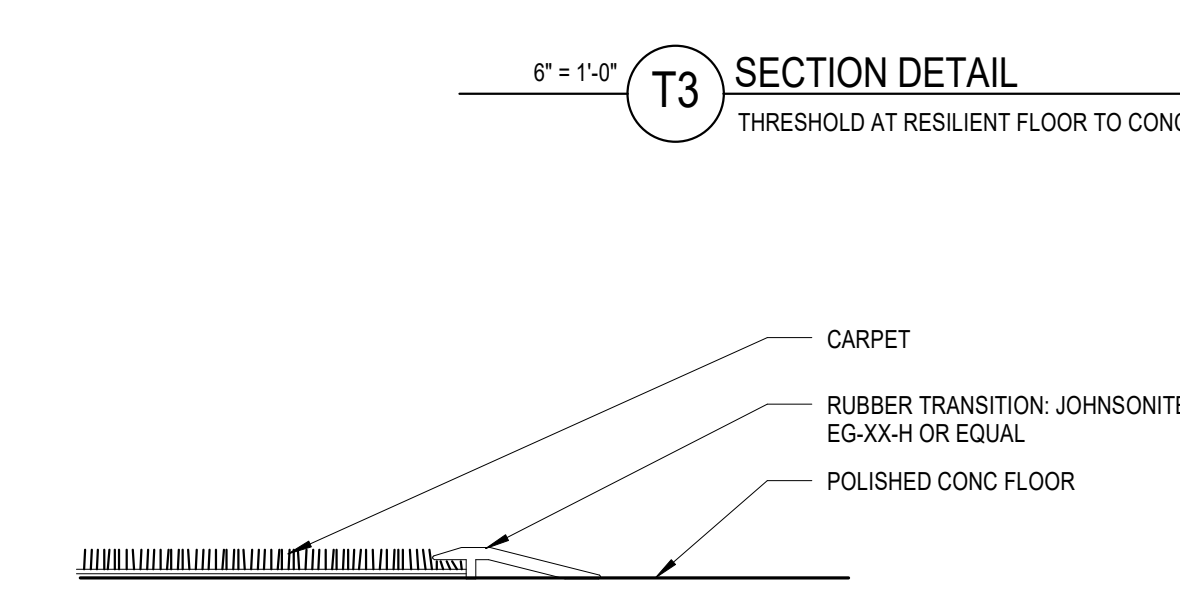
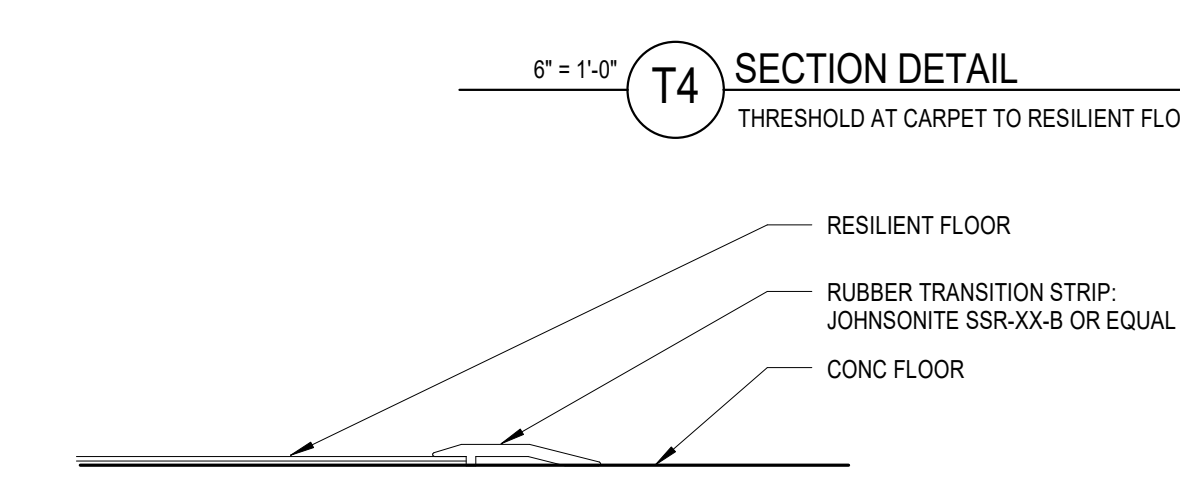
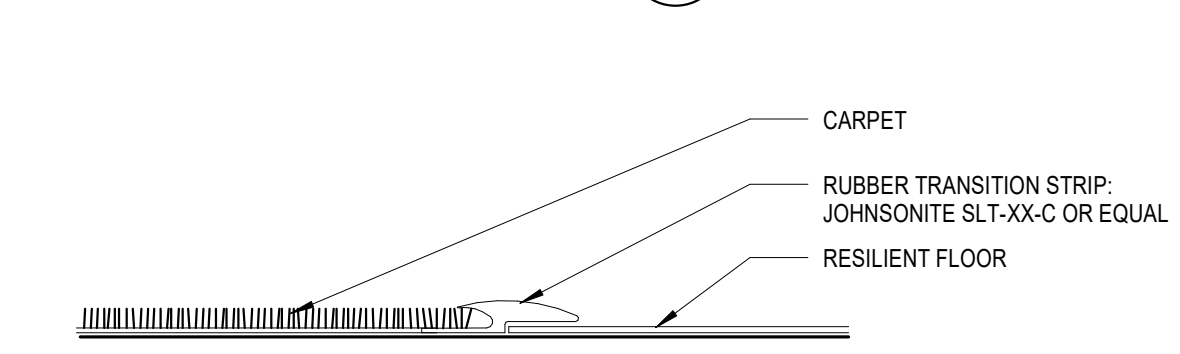
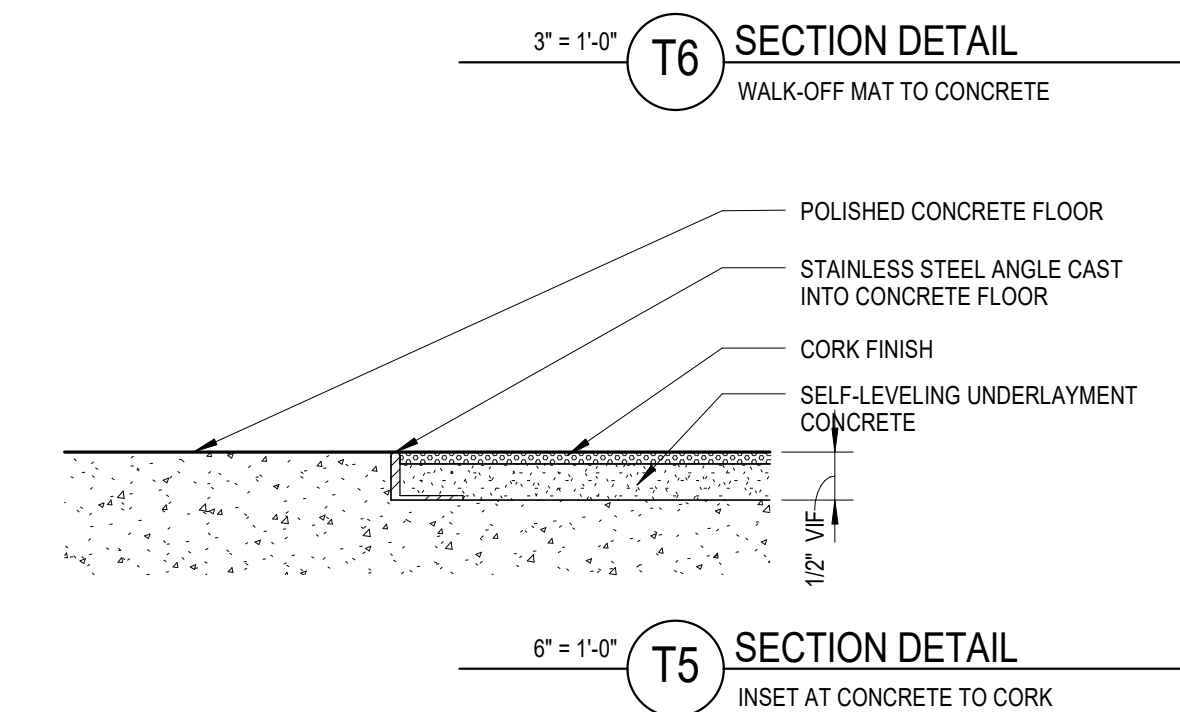
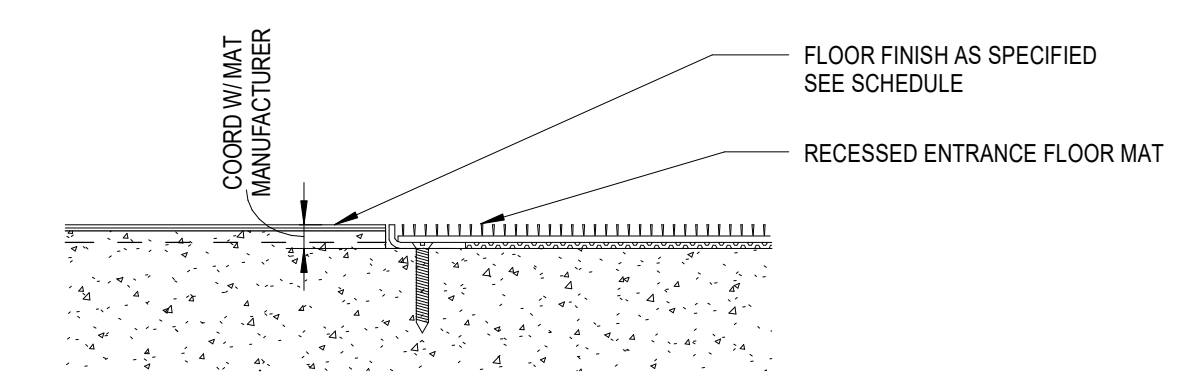
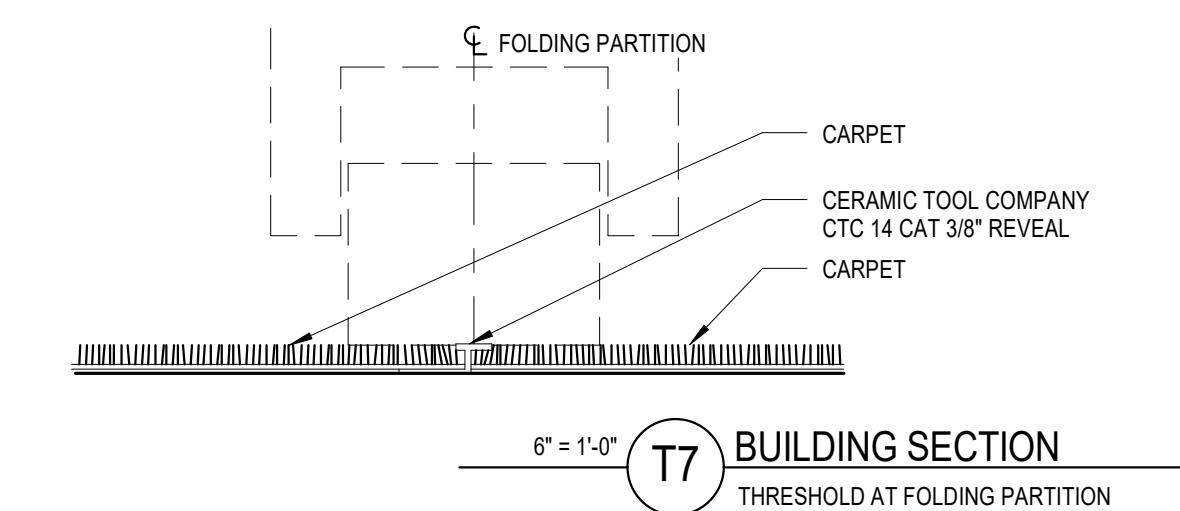

KEYPLAN:

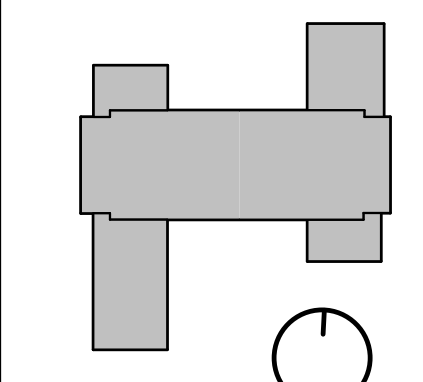

SCALE:

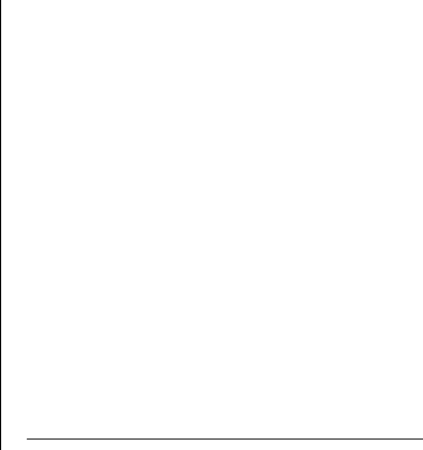

CONDITION OF USE

WHEN THIS DOCUMENT IS REFERRED TO BY OTHER PARTS OF THE CONTRACT, IT IS TO BE UNDERSTOOD THAT THE CONTRACTOR IS TO BE RESPONSIBLE FOR THE ACCURACY OF THE INFORMATION CONTAINED HEREIN. THE CONTRACTOR SHALL BE RESPONSIBLE FOR THE ACCURACY OF THE INFORMATION CONTAINED HEREIN. THE CONTRACTOR SHALL BE RESPONSIBLE FOR THE ACCURACY OF THE INFORMATION CONTAINED HEREIN. THE CONTRACTOR SHALL BE RESPONSIBLE FOR THE ACCURACY OF THE INFORMATION CONTAINED HEREIN.

03/21/18 ISSUE NO. 13
01/19/18 ISSUE NO. 10
08/24/17 ISSUE NO. 6
07/03/17 ISSUE NO. 5
D R A W I N G I S S U E

PROJECT: 15085.00
SCALE: As indicated
DBWW

TITLE: FINISH SCHEDULE

NUMBER: A602



18" = 1'-0" 1 REFLECTED CEILING PLAN
LOWER LEVEL RCP

REFLECTED CEILING PLAN NOTES

- REFER TO ELECTRICAL DRAWINGS FOR LIGHT FIXTURE SCHEDULE.
- SEE A602 FOR CEILING FINISH SCHEDULE.
- ALL SPRINKLERS, RECESSED LIGHT FIXTURES, SPEAKERS, DETECTORS AND GRILLES ARE TO BE CENTERED IN CEILING TIE IN BOTH DIRECTIONS UNLESS OTHERWISE NOTED.
- ALL CEILING HEIGHTS MEASURED TO FACE OF FINISHED CEILING.
- PROVIDE UNDERCABINET TASK LIGHTS AT ALL UPPER CABINETS AND SHELVES UNLESS OTHERWISE NOTED.
- AT CEILING WITH REGULAR ACT PROVIDE FACTORY CUT AND FINISHED REGULAR EDGES FOR PANELS ADJACENT TO 6" NOMINAL LINEAR LIGHT FIXTURES.
- SEE ELECTRICAL DRAWINGS FOR ADDITIONAL FIXTURES AND TYPES.
- CONFIRM FINAL FURNITURE CLEARANCE BEFORE CONSTRUCTION OF 3/4" G.W.B. SOFFITS AT LATERAL FILE ALCOVES.
- SEE MECHANICAL, ELECTRICAL, PLUMBING AND FIRE PROTECTION DRAWINGS FOR EXACT EQUIPMENT AND FIXTURE LOCATIONS IN THE MECHANICAL PENTHOUSE.
- PROVIDE OVERSIZED FILED, TRIMMED ACOUSTICAL CEILING PANELS, CUTROUTE REGULAR EDGE TO MATCH AND LOCATE THAT EDGE TO THE ADJACENT WALL SIDE.
- ALL ACT PARTIERS AT PARTITIONS ARE ACT-1 UNLESS NOTED OR DETAILED OTHERWISE.
- SEE A602 FINISH SCHEDULE FOR ADDITIONAL INFORMATION ON ROLLERSHADES RS-1 & RS-2. SHADE POCKETS ARE CONTINUOUS WHERE NOTED, BUT ROLLER SHADES ARE OMITTED AT SECTIONS WHERE DOOR OPENINGS OCCUR.

REFLECTED CEILING PLAN LEGEND

GWB-1 CEILING	RECESSED DOWNLIGHTS	CHILLED BEAM
GWB-2 CEILING	RECESSED WALL WASHERS	SUPPLY DIFFUSER
MTL-1 METAL CEILING PANEL	GANGED LIGHT FIXTURE	RETURN/EXHAUST DIFFUSER
MTL-2 METAL CEILING PANEL	RECESSED LINEAR LIGHT FIXTURE	LINEAR DIFFUSER
STF - STRETCHED FABRIC SYSTEM	PENDANT LIGHT FIXTURE	MICROPHONE
GLASS FIBER REINFORCED GYPSUM (PERFORATED)	LINEAR SCENGE	SPEAKER
ACP CEILING	CEILING GRID WORK POINT	CAMERA
ACP CEILING POP-UP AREA	CEILING SERVICE PANEL (CSP)	EXIT SIGN
FIELD CUT OVERSIZED ACP TILE AREA INDICATED BY HATCH PATTERN	PROJECTOR & SCREEN	SMOKE DETECTOR
DO-2 DECORATIVE GLAZING PANEL CEILING	FIRE ALARM	FIRE ALARM STROBE
MTL-1 - PERF 1	FIRE ALARM PULL	FIRE ALARM SPEAKER
MTL-1 - PERF 2	(M) MANUAL WINDOW SHADE CIRCLE REPRESENTS SHADE PULL SEE A602 FOR ADDITIONAL RS INFO	ACCESS PANEL
		SPRINKLER - WALL MOUNTED
		SPRINKLER
		OCCUPANCY SENSOR
		OCCUPANCY SENSOR

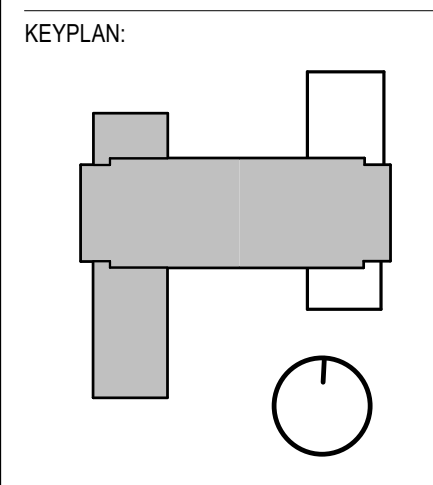

SCALE:

CONDITION OF USE
THIS DOCUMENT IS THE PROPERTY OF BALLINGER AND IS TO BE USED ONLY FOR THE PROJECT AND SITE SPECIFICALLY IDENTIFIED IN THE TITLE. IT IS NOT TO BE REPRODUCED, COPIED, OR TRANSMITTED IN ANY FORM OR BY ANY MEANS, ELECTRONIC OR MECHANICAL, INCLUDING PHOTOCOPYING, RECORDING, OR BY ANY INFORMATION STORAGE AND RETRIEVAL SYSTEM, WITHOUT THE WRITTEN PERMISSION OF BALLINGER. THE USER OF THIS DOCUMENT IS TO BE RESPONSIBLE FOR OBTAINING ALL NECESSARY PERMITS AND APPROVALS FROM THE APPROPRIATE AGENCIES AND AUTHORITIES. BALLINGER AND ITS CONSULTANTS SHALL NOT BE RESPONSIBLE FOR ANY DAMAGE, LOSS, OR INJURY TO PERSONS OR PROPERTY, INCLUDING THE USER'S, ARISING FROM THE USE OF THIS DOCUMENT OR FROM ANY INFORMATION THEREIN.

06/29/16	ISSUE NO. 21
06/01/16	ISSUE NO. 19
03/30/16	ISSUE NO. 14
03/19/16	REV# 993
01/15/16	ISSUE NO. 10
08/24/17	ISSUE NO. 6
07/31/17	ISSUE NO. 5

D R A W I N G I S S U E

PROJECT: 15085.00
SCALE: 1/8" = 1'-0"

ARCHITECTURE
LOWER LEVEL
REFLECTED CEILING
PLAN

NUMBER:
A700

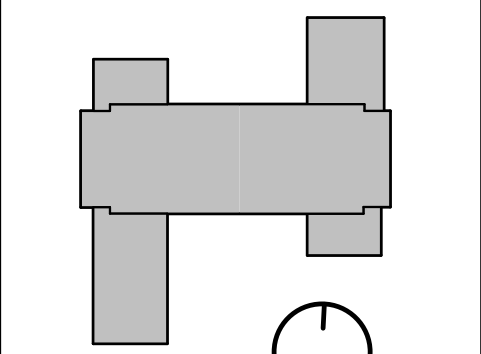

CONDITION OF USE
THIS DOCUMENT IS THE PROPERTY OF BALLINGER AND IS TO BE USED ONLY FOR THE PROJECT AND SITE SPECIFICALLY IDENTIFIED IN THE TITLE. IT IS NOT TO BE REPRODUCED, COPIED, OR TRANSMITTED IN ANY FORM OR BY ANY MEANS, ELECTRONIC OR MECHANICAL, INCLUDING PHOTOCOPYING, RECORDING, OR BY ANY INFORMATION STORAGE AND RETRIEVAL SYSTEM, WITHOUT THE WRITTEN PERMISSION OF BALLINGER. THE USER OF THIS DOCUMENT SHALL BE RESPONSIBLE FOR OBTAINING ALL NECESSARY PERMITS AND APPROVALS FROM ALL APPLICABLE AGENCIES AND AUTHORITIES. BALLINGER SHALL NOT BE RESPONSIBLE FOR ANY DAMAGE, LOSS, OR LIABILITY ARISING FROM THE USE OF THIS DOCUMENT.

04/04/18 ISSUE NO. 14
02/21/18 RFI #590
01/19/18 ISSUE NO. 10
08/24/17 ISSUE NO. 6
07/31/17 ISSUE NO. 5
DRAWING ISSUE

PROJECT: 15085.00
SCALE: 1/8" = 1'-0"

ARCHITECTURE

FIRST FLOOR REFLECTED CEILING PLAN

NUMBER:

A701

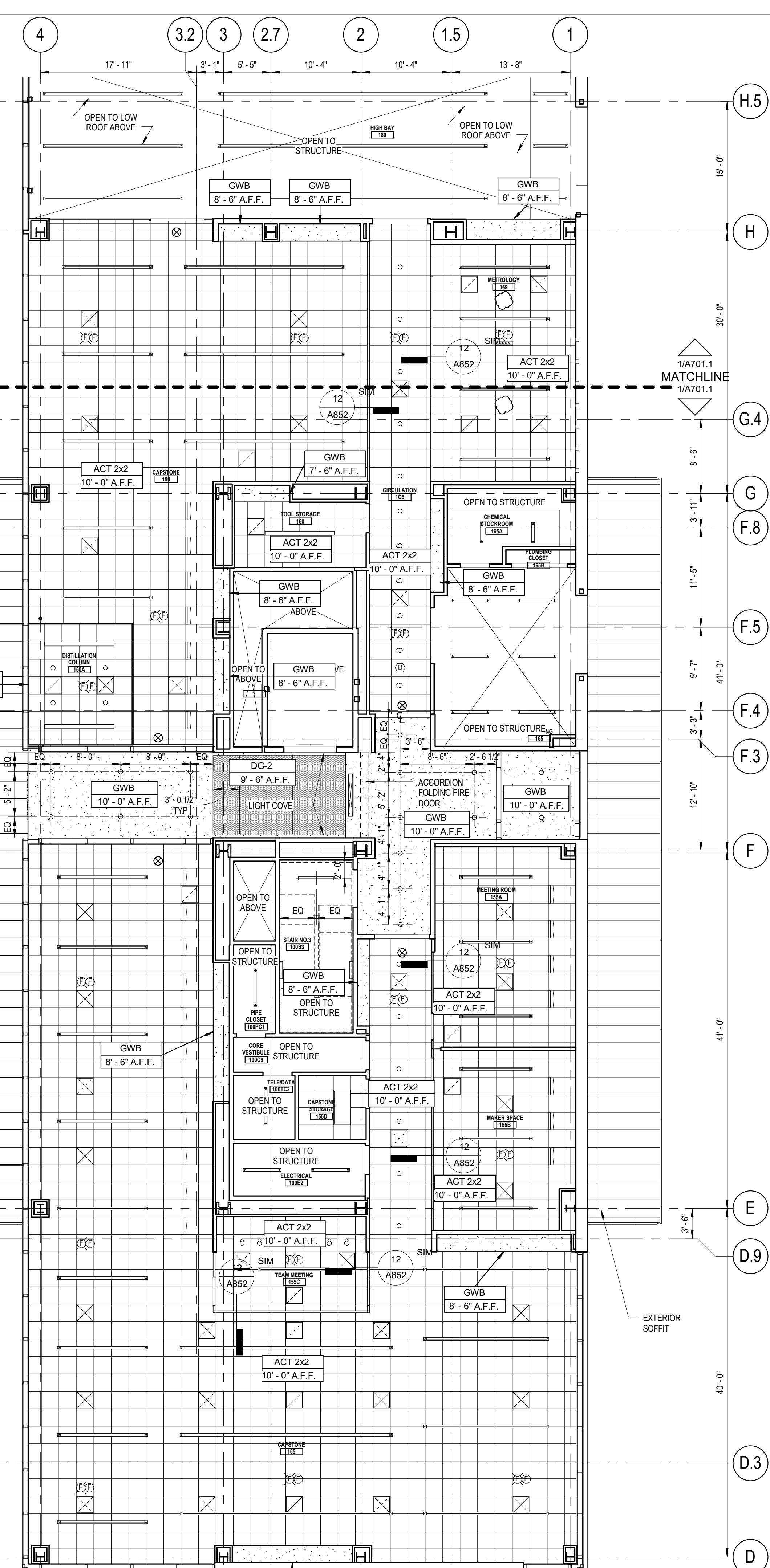

1/8" = 1'-0" 2 REFLECTED CEILING PLAN
PARTIAL QUAD LEVEL RCP PLAN

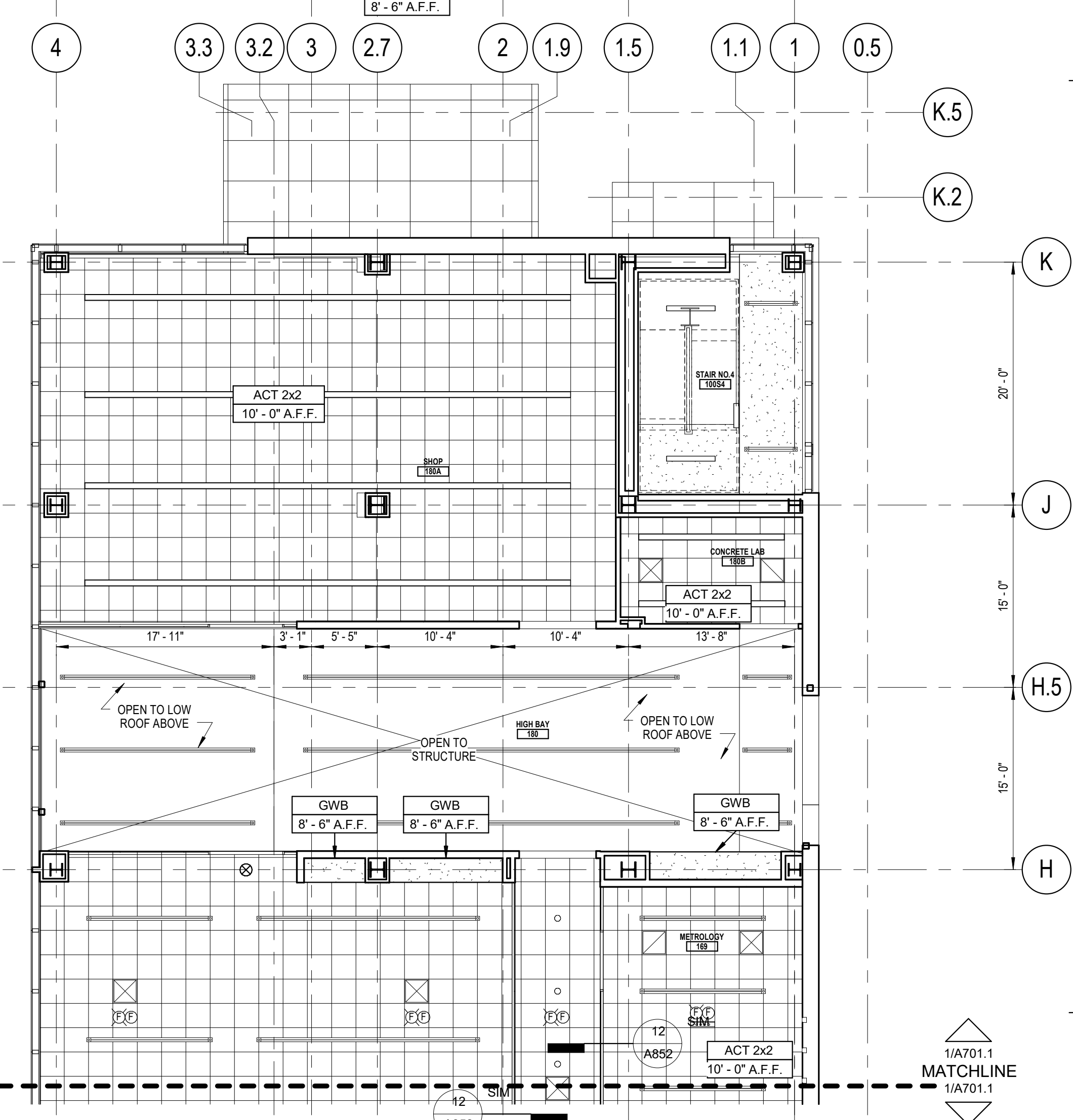

1/8" = 1'-0" 1 REFLECTED CEILING PLAN
PARTIAL QUAD LEVEL RCP PLAN

REFLECTED CEILING PLAN NOTES

- REFER TO ELECTRICAL DRAWINGS FOR LIGHT FIXTURE SCHEDULE.
- SEE A802 FOR CEILING FINISH SCHEDULE.
- ALL SPRINKLER, RECESSED LIGHT FIXTURES, SPEAKERS, DETECTORS AND GRILLES ARE TO BE CENTERED IN CEILING TILE IN BOTH DIRECTIONS UNLESS OTHERWISE NOTED.
- ALL CEILING HEIGHTS MEASURED TO FACE OF FINISHED CEILING.
- PROVIDE UNDERCABINET TASK LIGHT AT ALL UPPER CABINETS AND SHELVES UNLESS OTHERWISE NOTED.
- AT CEILINGS WITH REGULAR ACT PROVIDE FACTORY CUT AND FINISHED REGULAR EDGES FOR PANELS ADJACENT TO 6" NOMINAL LINEAR LIGHT FIXTURES.
- SEE ELECTRICAL DRAWINGS FOR ADDITIONAL FIXTURES AND TYPES.
- CONCEAL FINISH FURNITURE CLEARANCE BEFORE CONSTRUCTION OF 5'-4" G.W.B. SOFFITS AT LATERAL FILE ALCOVES.
- SEE MECHANICAL, ELECTRICAL, PLUMBING AND FIRE PROTECTION DRAWINGS FOR EXACT EQUIPMENT AND FIXTURE LOCATIONS IN THE MECHANICAL PENTHOUSE.
- PROVIDE OVERSIZED FLEED TRIMMED ACCIDENTAL CEILING PANELS, CUT TO FIT REGULAR EDGE TO MATCH AND LOCATE THAT EDGE TO THE ADJACENT WALL SIDE.
- ALL ACT PERIMETERS AT PARTITIONS ARE CET-1, UNLESS NOTED OR DETAILED OTHERWISE.
- SEE A802 FINISH SCHEDULE FOR ADDITIONAL INFORMATION ON ROLLER SHADES RS-1 & RS-2. SHADE POCKETS ARE CONTINUOUS WHERE NOTED, BUT ROLLER SHADES ARE OMITTED AT SECTIONS WHERE DOOR OPENINGS OCCUR.

REFLECTED CEILING PLAN LEGEND

GWB-1 CEILING	RECESSED DOWNLIGHTS	CHILLED BEAM
GWB-2 CEILING	RECESSED WALL WASHERS	SUPPLY DIFFUSER
MTL-1 METAL CEILING PANEL	GANGED LIGHT FIXTURE	RETURN/EXHAUST DIFFUSER
MTL-2 METAL CEILING PANEL	RECESSED LINEAR LIGHT FIXTURE	LINEAR DIFFUSER
STF - STRETCHED FABRIC SYSTEM	PENDANT LIGHT FIXTURE	MICROPHONE
GLASS FIBER REINFORCED (GYFIRM (PERFORATED))	LINEAR SCOFFE	SPEAKER
ACP CEILING	CEILING GRID WORK POINT	CAMERA
ACP CEILING POP-UP AREA	CEILING SERVICE PANEL (CSP)	EXIT SIGN
FIELD CUT OVERSIZED ACP TILE AREA INDICATED BY HATCH PATTERN	PROJECTOR & SCREEN	SMOKE DETECTOR
DG-2 DECORATIVE GLAZING PANEL CEILING	FIRE ALARM	FIRE ALARM STROBE
MTL-1 - PERF 1	FIRE ALARM PULL	FIRE ALARM SPEAKER
MTL-1 - PERF 2	(M) MANUAL WINDOW SHADE	ACCESS PANEL
	CIRCLE REPRESENTS SHADE FULL	SPRINKLER - WALL MOUNTED
	SEE A802 FOR ADDITIONAL RS INFO	SPRINKLER
		OCCUPANCY SENSOR
		OCCUPANCY SENSOR

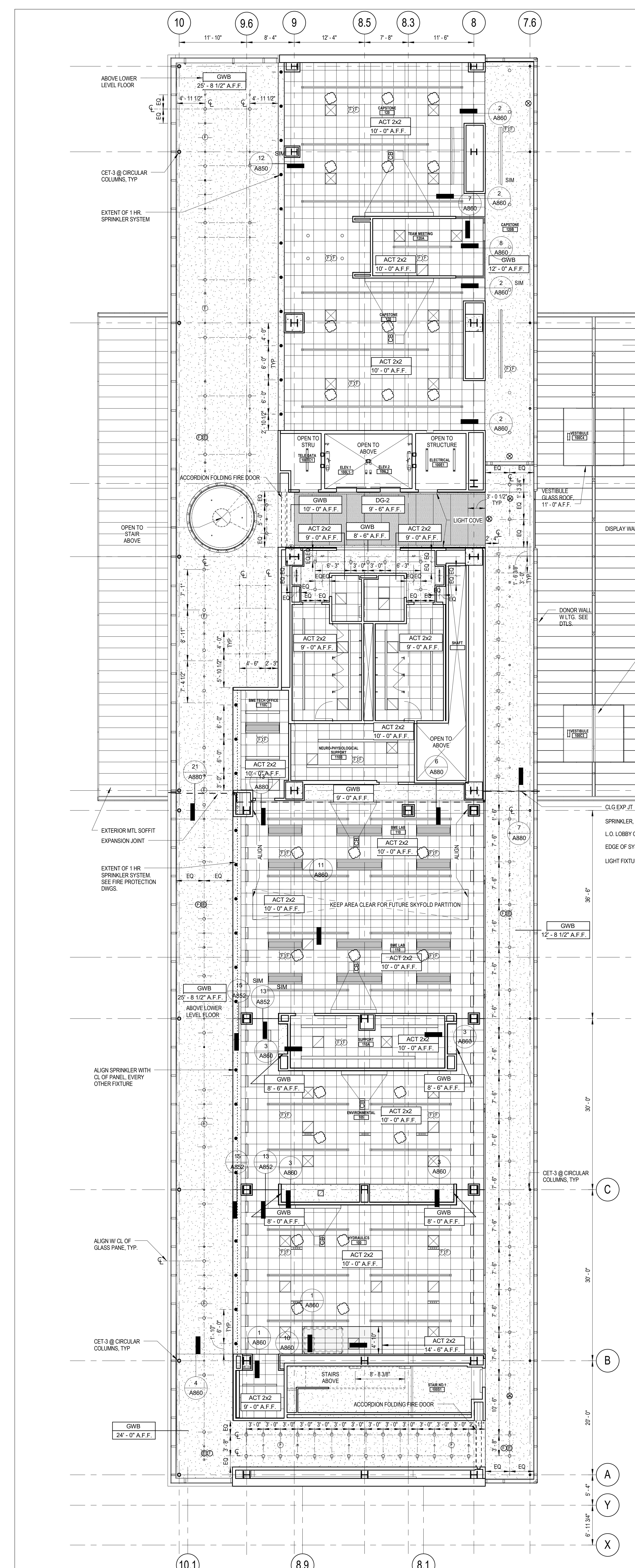

1/8" = 1'-0" 1 REFLECTED CEILING PLAN

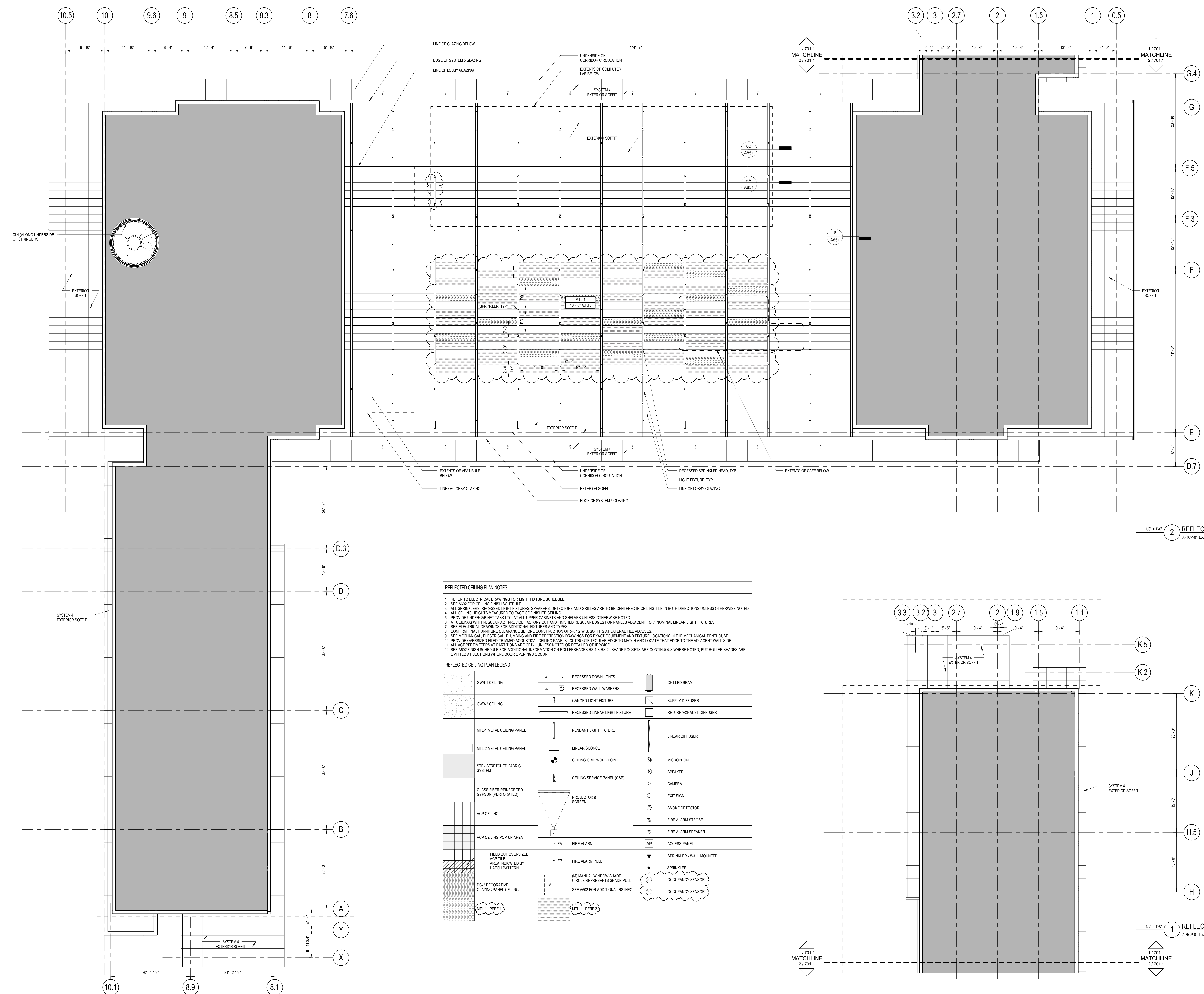

REFLECTED CEILING PLAN NOTES

- REFER TO ELECTRICAL DRAWINGS FOR LIGHT FIXTURE SCHEDULE.
- SEE A02 FOR CEILING FINISH SCHEDULE.
- ALL SPRINKLERS, RECESSED LIGHT FIXTURES, SPEAKERS, DETECTORS AND GRILLES ARE TO BE CENTERED IN CEILING TILE IN BOTH DIRECTIONS UNLESS OTHERWISE NOTED.
- ALL CEILING HEIGHTS REFER TO FACE OF FINISHED CEILING.
- PROVIDE UNDERCABINET TASK LIGHTS AT ALL UPPER CABINETS AND SHELVES UNLESS OTHERWISE NOTED.
- AT CEILING WITH REGULAR ACT PROVIDE FACTORY CUT AND FINISHED REGULAR EDGES FOR PANELS ADJACENT TO 1/2" NOMINAL LINEAR LIGHT FIXTURES.
- SEE ELECTRICAL DRAWINGS FOR ADDITIONAL FIXTURES AND TYPES.
- CONFIRM PANEL FRONTLINE CLEARANCE BEFORE CONSTRUCTION OF S-4 G.W.B. SOFFITS AT LATERAL FILE ALCOVES.
- SEE MECHANICAL, ELECTRICAL, PLUMBING AND FIRE PROTECTION DRAWINGS FOR EXACT EQUIPMENT AND FIXTURE LOCATIONS IN THE MECHANICAL PENTHOUSE.
- PROVIDE OVERSIZED FILED, TRIMMED ACOUSTICAL CEILING PANELS. CUT/ROUTE TEGULAR EDGE TO MATCH AND LOCATE THAT EDGE TO THE ADJACENT WALL SIDE.
- ALL ACT PERIMETERS AT PARTITIONS ARE C.E.T.1, UNLESS NOTED OR DETAILLED OTHERWISE.
- SEE A02 FINISH SCHEDULE FOR ADDITIONAL INFORMATION ON ROLLERSHADES RS-1 & RS-2. SHADE POCKETS ARE CONTINUOUS WHERE NOTED, BUT ROLLER SHADES ARE LIMITED AT SECTIONS WHERE DOOR OPENINGS OCCUR.

REFLECTED CEILING PLAN LEGEND

GWB-1 CEILING	RECESSED DOWNLIGHTS	CHILLED BEAM
GWB-2 CEILING	RECESSED WALL WASHERS	SUPPLY DIFFUSER
MTL-1 METAL CEILING PANEL	GANGED LIGHT FIXTURE	RETURN/EXHAUST DIFFUSER
MTL-2 METAL CEILING PANEL	RECESSED LINEAR LIGHT FIXTURE	LINEAR DIFFUSER
STF - STRETCHED FABRIC SYSTEM	PENDANT LIGHT FIXTURE	MICROPHONE
GLASS FIBER REINFORCED GYPSUM (PERFORATED)	LINEAR SCONCE	SPEAKER
ACP CEILING	CEILING GRID WORK POINT	CAMERA
ACP CEILING POP-UP AREA	CEILING SERVICE PANEL (CSP)	EXIT SIGN
FIELD CUT OVERSIZED ACP TILE AREA INDICATED BY HATCH PATTERN	PROJECTOR & SCREEN	SMOKE DETECTOR
DG-3 DECORATIVE GLAZING PANEL CEILING	FIRE ALARM	FIRE ALARM STROBE
MTL-1-PERF 1	FIRE ALARM PULL	FIRE ALARM SPEAKER
MTL-1-PERF 2	(M) MANUAL WINDOW SHADE	ACCESS PANEL
	CIRCLE REPRESENTS SHADE PULL	SPRINKLER - WALL MOUNTED
	SEE A02 FOR ADDITIONAL RS INFO	SPRINKLER
		OCCUPANCY SENSOR
		OCCUPANCY SENSOR

1/8" = 1'-0" 2 REFLECTED CEILING PLAN
A-RCP-01 Low Roof

1/8" = 1'-0" 1 REFLECTED CEILING PLAN
A-RCP-01 Low Roof - North Bar

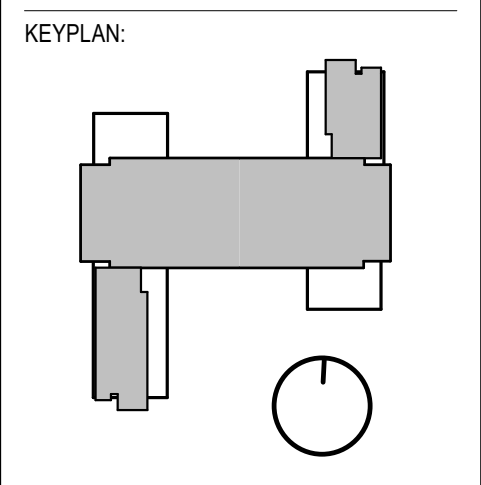

CONDITION OF USE

THIS DOCUMENT IS TO BE USED BY THE USER OR CONTRACTOR IN THE FIELD OR IN THE OFFICE FOR THE EXCLUSIVE USE OF THE USER OR CONTRACTOR. THE USER OR CONTRACTOR SHALL BE RESPONSIBLE FOR THE PROTECTION OF THIS DOCUMENT AND FOR THE PROTECTION OF THE INFORMATION CONTAINED HEREIN. THE USER OR CONTRACTOR SHALL NOT REPRODUCE, TRANSMIT, OR DISSEMINATE THIS DOCUMENT OR ANY PART THEREOF IN ANY FORM OR BY ANY MEANS, ELECTRONIC OR MECHANICAL, INCLUDING PHOTOCOPYING, RECORDING, OR BY ANY INFORMATION STORAGE AND RETRIEVAL SYSTEM, WITHOUT THE WRITTEN PERMISSION OF BALLINGER. THE USER OR CONTRACTOR SHALL BE RESPONSIBLE FOR THE PROTECTION OF THIS DOCUMENT AND FOR THE PROTECTION OF THE INFORMATION CONTAINED HEREIN. THE USER OR CONTRACTOR SHALL NOT REPRODUCE, TRANSMIT, OR DISSEMINATE THIS DOCUMENT OR ANY PART THEREOF IN ANY FORM OR BY ANY MEANS, ELECTRONIC OR MECHANICAL, INCLUDING PHOTOCOPYING, RECORDING, OR BY ANY INFORMATION STORAGE AND RETRIEVAL SYSTEM, WITHOUT THE WRITTEN PERMISSION OF BALLINGER.

01/19/18 ISSUE NO. 10
08/24/17 ISSUE NO. 6
07/31/17 ISSUE NO. 5
DRAWING ISSUE

PROJECT: 15085.00
SCALE: 1/8" = 1'-0"
ARCHITECTURE

TITLE:
LOW ROOF REFLECTED CEILING PLAN

NUMBER:
A701.1

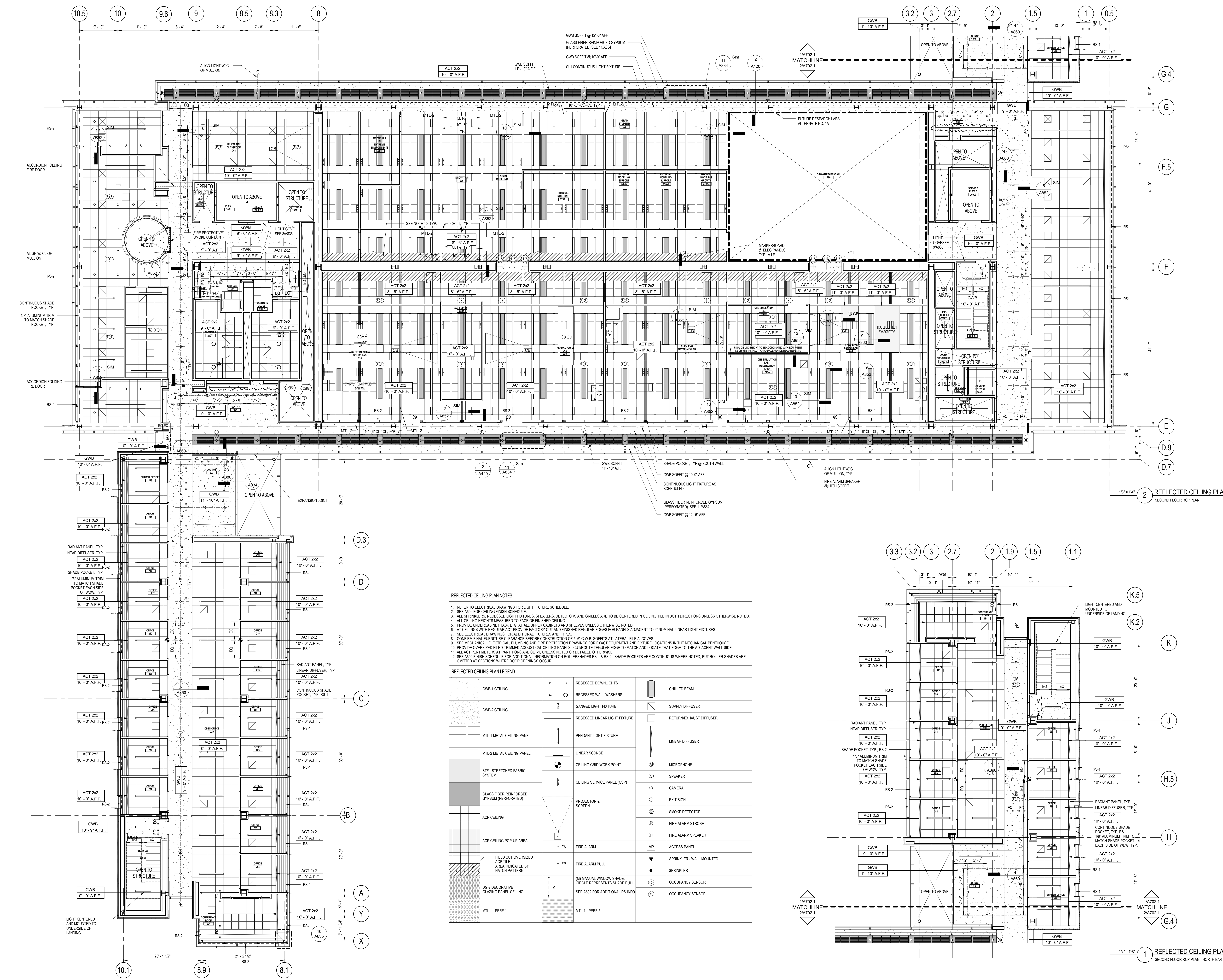

REFLECTED CEILING PLAN NOTES

- REFER TO ELECTRICAL DRAWINGS FOR LIGHT FIXTURE SCHEDULE.
- SEE A022 FOR CEILING FINISH SCHEDULE.
- ALL SPRINKLERS, RECESSED LIGHT FIXTURES, SPEAKERS, DETECTORS AND GRILLES ARE TO BE CENTERED IN CEILING TIE IN BOTH DIRECTIONS UNLESS OTHERWISE NOTED.
- ALL CEILING HEIGHTS MEASURED TO FACE OF FINISHED CEILING.
- PROVIDE UNDERCABINET TASK LIGHTING AT ALL UPPER CABINETS AND SHELVES UNLESS OTHERWISE NOTED.
- AT CEILING WITH REGULAR ACT PROVIDE FACTORY CUT AND FINISHED REGULAR EDGES FOR PANELS ADJACENT TO 6" NOMINAL LINEAR LIGHT FIXTURES.
- SEE ELECTRICAL DRAWINGS FOR ADDITIONAL FIXTURES AND TYPES.
- CONSIDER FINAL FURNITURE CLEARANCE BEFORE CONSTRUCTION OF 4'-0" G.W.B. SOFFITS AT LATERAL FILE ALCOVES.
- AT CEILING WITH REGULAR ACT PROVIDE FACTORY CUT AND FINISHED REGULAR EDGES FOR PANELS ADJACENT TO 6" NOMINAL LINEAR LIGHT FIXTURES.
- SEE MECHANICAL, ELECTRICAL, PLUMBING AND FIRE PROTECTION DRAWINGS FOR EXACT EQUIPMENT AND FIXTURE LOCATIONS IN THE MECHANICAL PENTHOUSE.
- PROVIDE OVERSIZED FILE-TIMED ACOUSTICAL CEILING PANELS, CUT/ROUPE REGULAR EDGE TO MATCH AND LOCATE THAT EDGE TO THE ADJACENT WALL SIDE.
- ALL ACT PERIMETERS AT PARTITIONS ARE C.T.1, UNLESS NOTED OR DETAILED OTHERWISE.
- SEE A022 FINISH SCHEDULE FOR ADDITIONAL INFORMATION ON ROLLERSHADES RS-1 & RS-2. SHADE POCKETS ARE CONTINUOUS WHERE NOTED, BUT ROLLER SHADES ARE OMITTED AT SECTIONS WHERE DOOR OPENINGS OCCUR.

REFLECTED CEILING PLAN LEGEND

GWB-1 CEILING	RECESSED DOWNLIGHTS	CHILLED BEAM
GWB-2 CEILING	RECESSED WALL WASHERS	SUPPLY DIFFUSER
MTL-1 METAL CEILING PANEL	GANGED LIGHT FIXTURE	RETURN/EXHAUST DIFFUSER
MTL-2 METAL CEILING PANEL	RECESSED LINEAR LIGHT FIXTURE	LINEAR DIFFUSER
STF - STRETCHED FABRIC SYSTEM	PENDANT LIGHT FIXTURE	MICROPHONE
ACP CEILING	LINEAR SCONCE	SPEAKER
ACP CEILING POP-UP AREA	CEILING GRID WORK POINT	CAMERA
DC-2 DECORATIVE GLAZING PANEL CEILING	CEILING SERVICE PANEL (CSP)	EXIT SIGN
MTL-1 - PER 1	PROJECTOR & SCREEN	SMOKE DETECTOR
MTL-1 - PER 2	FIRE ALARM	FIRE ALARM STROBE
	FIRE ALARM PULL	FIRE ALARM SPEAKER
	MANUAL WINDOW SHADE	ACCESS PANEL
	CIRCLE REPRESENTS SHADE PULL	SPRINKLER - WALL MOUNTED
	SEE A022 FOR ADDITIONAL RS INFO	SPRINKLER
		OCCUPANCY SENSOR
		OCCUPANCY SENSOR

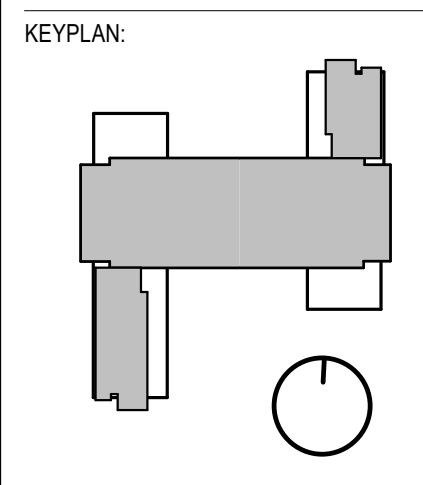

CONDITION OF USE

THIS DOCUMENT IS THE PROPERTY OF BALLINGER AND IS TO BE USED ONLY FOR THE PROJECT AND SITE SPECIFICALLY IDENTIFIED HEREIN. IT IS NOT TO BE REPRODUCED, COPIED, OR TRANSMITTED IN ANY FORM OR BY ANY MEANS, ELECTRONIC OR MECHANICAL, INCLUDING PHOTOCOPYING, RECORDING, OR BY ANY INFORMATION STORAGE AND RETRIEVAL SYSTEM, WITHOUT THE WRITTEN PERMISSION OF BALLINGER. THE USER OF THIS DOCUMENT AGREES TO HOLD BALLINGER HARMLESS FROM AND AGAINST ALL CLAIMS, DAMAGES, LOSSES AND EXPENSES, INCLUDING REASONABLE ATTORNEY'S FEES, THAT MAY BE ASSERTED AGAINST BALLINGER BY ANY THIRD PARTY AS A RESULT OF THE USER'S USE OF THIS DOCUMENT.

08/2016	RFI #576
06/29/18	ISSUE NO. 21
05/30/18	RFI #5003
05/14/18	RFI #29
05/08/18	ISSUE NO. 17
04/05/18	RFI #423
03/30/18	ISSUE NO. 14
01/19/18	ISSUE NO. 10
08/24/17	ISSUE NO. 6
07/31/17	ISSUE NO. 5

D R A W I N G I S S U E

PROJECT: 15085.00
SCALE: 1/8" = 1'-0"
ARCHITECTURE

SECOND FLOOR REFLECTED CEILING PLAN

NUMBER: A702

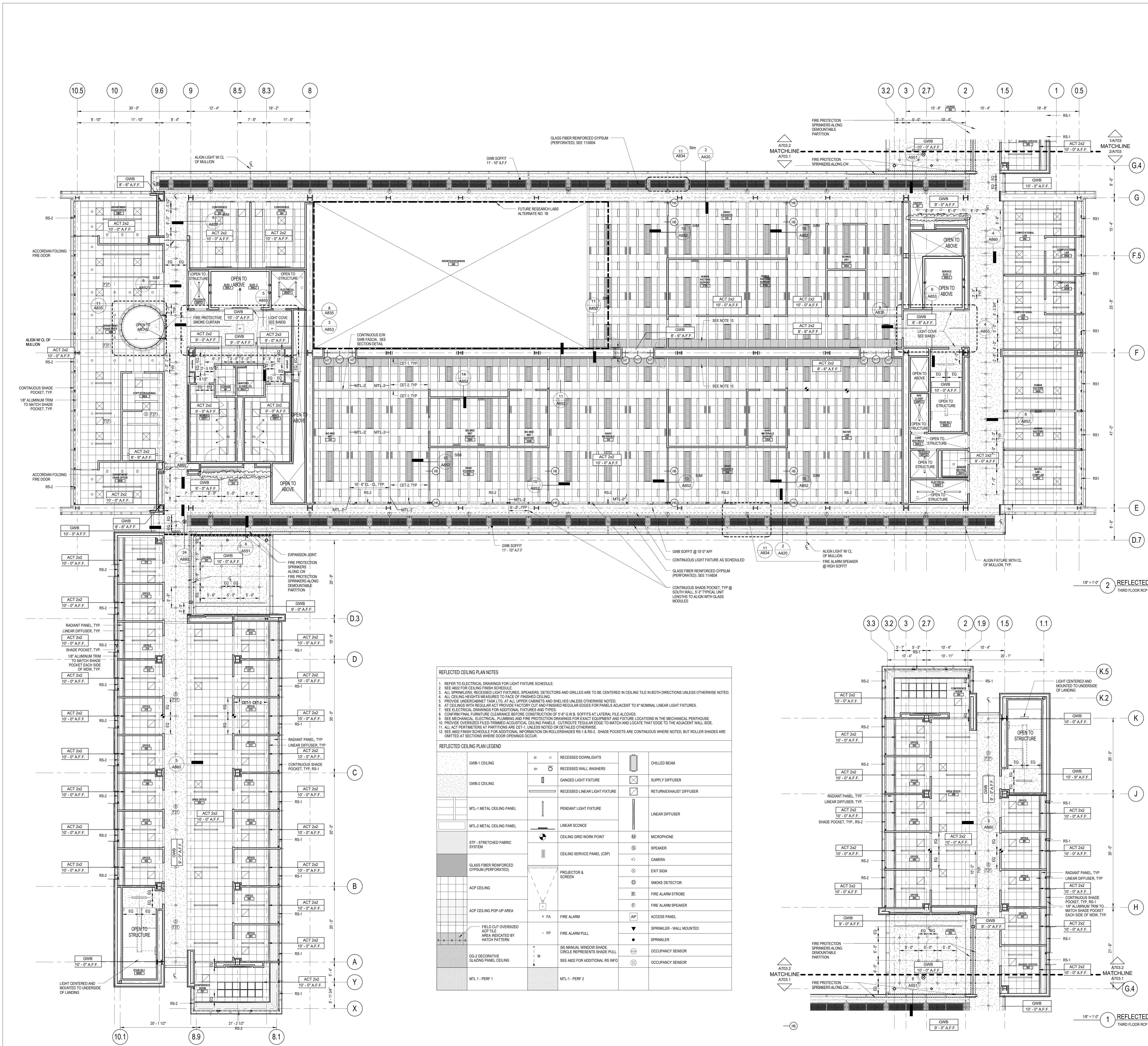

REFLECTED CEILING PLAN NOTES

1. REFER TO ELECTRICAL DRAWINGS FOR LIGHT FIXTURE SCHEDULE.
2. SEE A002 FOR CEILING FINISH SCHEDULE.
3. ALL SPRINKLERS, RECESSED LIGHT FIXTURES, SPEAKERS, DETECTORS AND GRILLES ARE TO BE CENTERED IN CELING TIE IN BOTH DIRECTIONS UNLESS OTHERWISE NOTED.
4. ALL CEILING HEIGHTS MEASURED TO FACE OF FINISHED CEILING.
5. PROVIDE UNDERCABINET TASK LIT. AT ALL UPPER CABINETS AND SHELVES UNLESS OTHERWISE NOTED.
6. AT CEILING WITH REGULAR ACT PROVIDE FACTORY CUT AND FINISHED REGULAR EDGES FOR PANELS ADJACENT TO 6" NOMINAL LINEAR LIGHT FIXTURES.
7. SEE ELECTRICAL DRAWINGS FOR ADDITIONAL FIXTURES AND TYPES.
8. CONFIRM FINAL FURNITURE CLEARANCE BEFORE CONSTRUCTION OF 9'-0" G.W.B. SOFFITS AT LATERAL FILE ALCOVES.
9. SEE MECHANICAL, ELECTRICAL, PLUMBING AND FIRE PROTECTION DRAWINGS FOR EXACT EQUIPMENT AND FIXTURE LOCATIONS IN THE MECHANICAL PENITHOUSE.
10. PROVIDE OVERSIZED FILED-TRIMMED ACOUSTICAL CEILING PANELS, CUT/ROUTE TEGULAR EDGE TO MATCH AND LOCATE THAT EDGE TO THE ADJACENT WALL SIDE.
11. ALL ACT PERIMETERS AT PARTITIONS ARE C.E.T.1, UNLESS NOTED OR DETAILED OTHERWISE.
12. SEE A002 FINISH SCHEDULE FOR ADDITIONAL INFORMATION ON ROLLERSHADES RS-1 & RS-2. SHADE POCKETS ARE CONTINUOUS WHERE NOTED, BUT ROLLER SHADES ARE OMITTED AT SECTIONS WHERE DOOR OPENINGS OCCUR.

REFLECTED CEILING PLAN LEGEND

GWB-1 CEILING	RECESSED DOWNLIGHTS	CHILLED BEAM
GWB-2 CEILING	RECESSED WALL WASHERS	SUPPLY DIFFUSER
MTL-1 METAL CEILING PANEL	GANGED LIGHT FIXTURE	RETURN/EXHAUST DIFFUSER
MTL-2 METAL CEILING PANEL	RECESSED LINEAR LIGHT FIXTURE	LINEAR DIFFUSER
STF - STRETCHED FABRIC SYSTEM	PENDANT LIGHT FIXTURE	MICROPHONE
GLASS FIBER REINFORCED GYPSUM (PERFORATED)	LINEAR SCONCE	SPEAKER
ACP CEILING	CEILING GRID WORK POINT	CAMERA
ACP CEILING POP-UP AREA	CEILING SERVICE PANEL (CSP)	EXIT SIGN
FIELD CUT OVERSIZED ACP TILE AREA INDICATED BY HATCH PATTERN	PROJECTOR & SCREEN	SMOKE DETECTOR
DG-2 DECORATIVE GLAZING PANEL CEILING	FIRE ALARM	FIRE ALARM STROBE
MTL-1 - PER 1	FIRE ALARM PULL	FIRE ALARM SPEAKER
MTL-1 - PER 2	MANUAL WINDOW SHADE	ACCESS PANEL
	CIRCLE REPRESENTS SHADE PULL	SPRINKLER - WALL MOUNTED
	SEE A002 FOR ADDITIONAL RS INFO	SPRINKLER
		OCCUPANCY SENSOR
		OCCUPANCY SENSOR

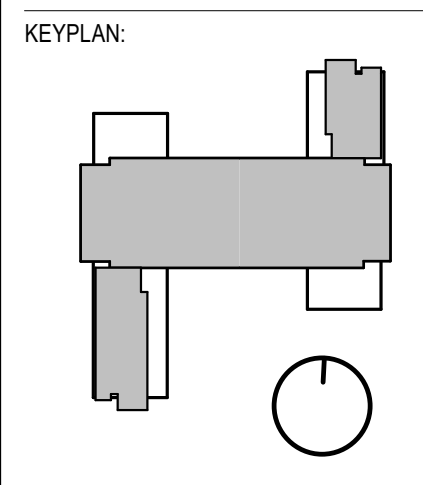

SCALE: 1/8" = 1'-0"

CONDITION OF USE
THIS DOCUMENT IS THE PROPERTY OF BALLINGER AND IS TO BE USED ONLY FOR THE PROJECT AND SITE SPECIFIC TO WHICH IT WAS PREPARED. IT IS NOT TO BE REPRODUCED, COPIED, OR TRANSMITTED IN ANY FORM OR BY ANY MEANS, ELECTRONIC OR MECHANICAL, INCLUDING PHOTOCOPYING, RECORDING, OR BY ANY INFORMATION STORAGE AND RETRIEVAL SYSTEM, WITHOUT THE WRITTEN PERMISSION OF BALLINGER. THE USER OF THIS DOCUMENT SHALL BE RESPONSIBLE FOR OBTAINING ALL NECESSARY PERMITS AND APPROVALS FROM THE APPROPRIATE AGENCIES AND AUTHORITIES. BALLINGER SHALL NOT BE RESPONSIBLE FOR ANY DAMAGE, LOSS, OR LIABILITY ARISING FROM THE USE OF THIS DOCUMENT.

08/20/18	RFI #576
06/29/18	ISSUE NO. 21
06/05/18	RFI #3003
05/14/18	RFI #428
04/17/18	ISSUE NO. 15
04/05/18	RFI #423
01/19/18	ISSUE NO. 10
08/24/17	ISSUE NO. 6
07/31/17	ISSUE NO. 5

D R A W I N G I S S U E

PROJECT: 15085.00
SCALE: 1/8" = 1'-0"

ARCHITECTURE

THIRD FLOOR REFLECTED CEILING PLAN

NUMBER

A703

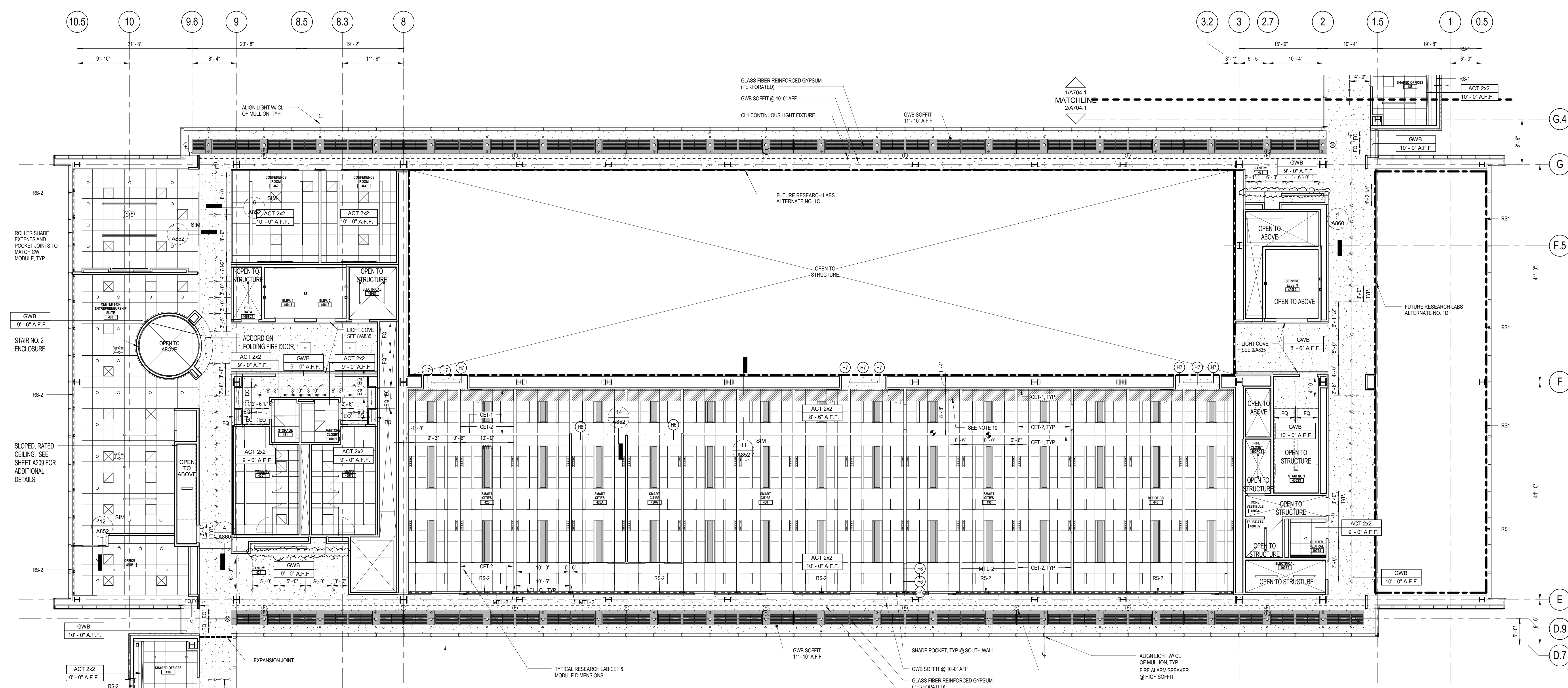

18" = 1'-0" 2 REFLECTED CEILING PLAN
FOURTH FLOOR RCP PLAN

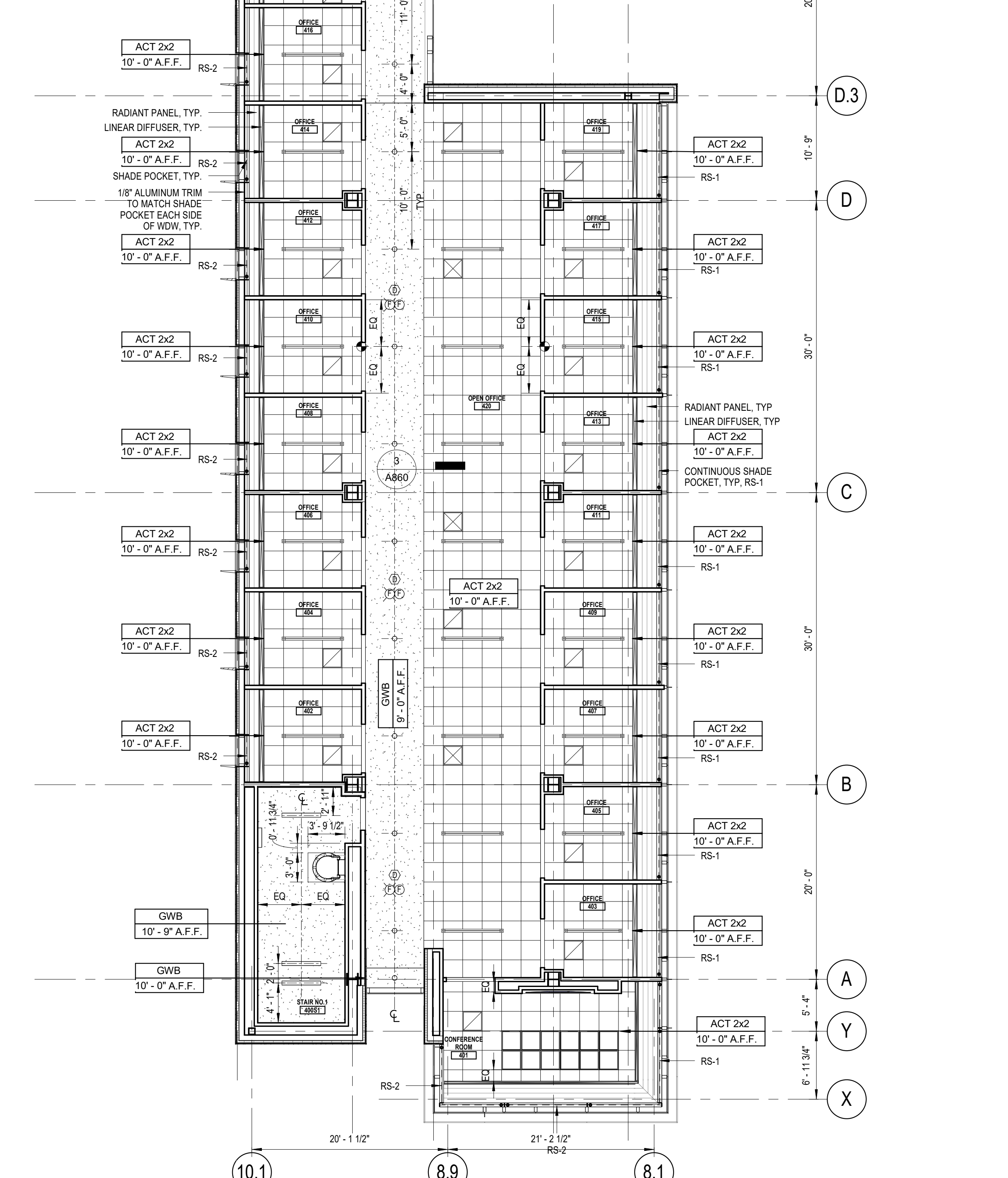

REFLECTED CEILING PLAN NOTES

- REFER TO ELECTRICAL DRAWINGS FOR LIGHT FIXTURE SCHEDULE.
- SEE A02 FOR CEILING FINISH SCHEDULE.
- ALL SPRINKLERS, RECESSED LIGHT FIXTURES, SPEAKERS, DETECTORS AND GRILLES ARE TO BE CENTERED IN CEILING TIE IN BOTH DIRECTIONS UNLESS OTHERWISE NOTED.
- ALL CEILING HEIGHTS MEASURED TO FACE OF FINISHED CEILING.
- PROVIDE UNDERCABINET TASK LIGHTING AT ALL UPPER CABINETS AND SHELVES UNLESS OTHERWISE NOTED.
- AT CEILINGS WITH REGULAR ACT PROVIDE ACT DRY CUT AND FINISHED REGULAR EDGES FOR PANELS ADJACENT TO 6" NOMINAL LINEAR LIGHT FIXTURES.
- SEE ELECTRICAL DRAWINGS FOR ADDITIONAL FIXTURES AND TYPES.
- CONFIRM FINAL FURNITURE CLEARANCE BEFORE CONSTRUCTION OF 9'-0" W 8" SOFFITS AT LATERAL FILE ALCOVES.
- SEE MECHANICAL, ELECTRICAL, PLUMBING AND FIRE PROTECTION DRAWINGS FOR EXACT EQUIPMENT AND FIXTURE LOCATIONS IN THE MECHANICAL PENTHOUSE.
- PROVIDE OVERSIZED FILED-TRIMMED ACOUSTICAL CEILING PANELS. CUT ROUTE REGULAR EDGE TO MATCH AND LOCATE THAT EDGE TO THE ADJACENT WALL SIDE.
- ALL ACT FIXTURES AT PARTITIONS ARE CET-1, UNLESS NOTED OR DETAILED OTHERWISE.
- SEE A02 FINISH SCHEDULE FOR ADDITIONAL INFORMATION ON ROLLERSHADES RS-1 & RS-2. SHADE POCKETS ARE CONTINUOUS WHERE NOTED, BUT ROLLER SHADES ARE OMITTED AT SECTIONS WHERE DOOR OPENINGS OCCUR.

REFLECTED CEILING PLAN LEGEND

GWB-1 CEILING	RECESSED DOWNLIGHTS	CHILLED BEAM
GWB-2 CEILING	RECESSED WALL WASHERS	SUPPLY DIFFUSER
MTL-1 METAL CEILING PANEL	GANGED LIGHT FIXTURE	RETURN/EXHAUST DIFFUSER
MTL-2 METAL CEILING PANEL	RECESSED LINEAR LIGHT FIXTURE	LINEAR DIFFUSER
STF - STRETCHED FABRIC SYSTEM	PENDANT LIGHT FIXTURE	MICROPHONE
GLASS FIBER REINFORCED GYPSUM (PERFORATED)	LINEAR SCONCE	SPEAKER
ACP CEILING	CEILING GRID WORK POINT	CAMERA
ACP CEILING POP-UP AREA	CEILING SERVICE PANEL (CSP)	EXIT SIGN
FIELD CUT OVERSIZED ACP TILE AREA INDICATED BY HATCH PATTERN	PROJECTOR & SCREEN	SMOKE DETECTOR
DC-2 DECORATIVE GLAZING PANEL CEILING	FIRE ALARM	FIRE ALARM STROBE
MTL-1 - PERF 1	FIRE ALARM PULL	FIRE ALARM SPEAKER
MTL-1 - PERF 2	MANUAL WINDOW SHADE	ACCESS PANEL
	CIRCLE REPRESENTS SHADE PULL	SPRINKLER - WALL MOUNTED
	SEE A02 FOR ADDITIONAL RS INFO	SPRINKLER
		OCCUPANCY SENSOR
		OCCUPANCY SENSOR

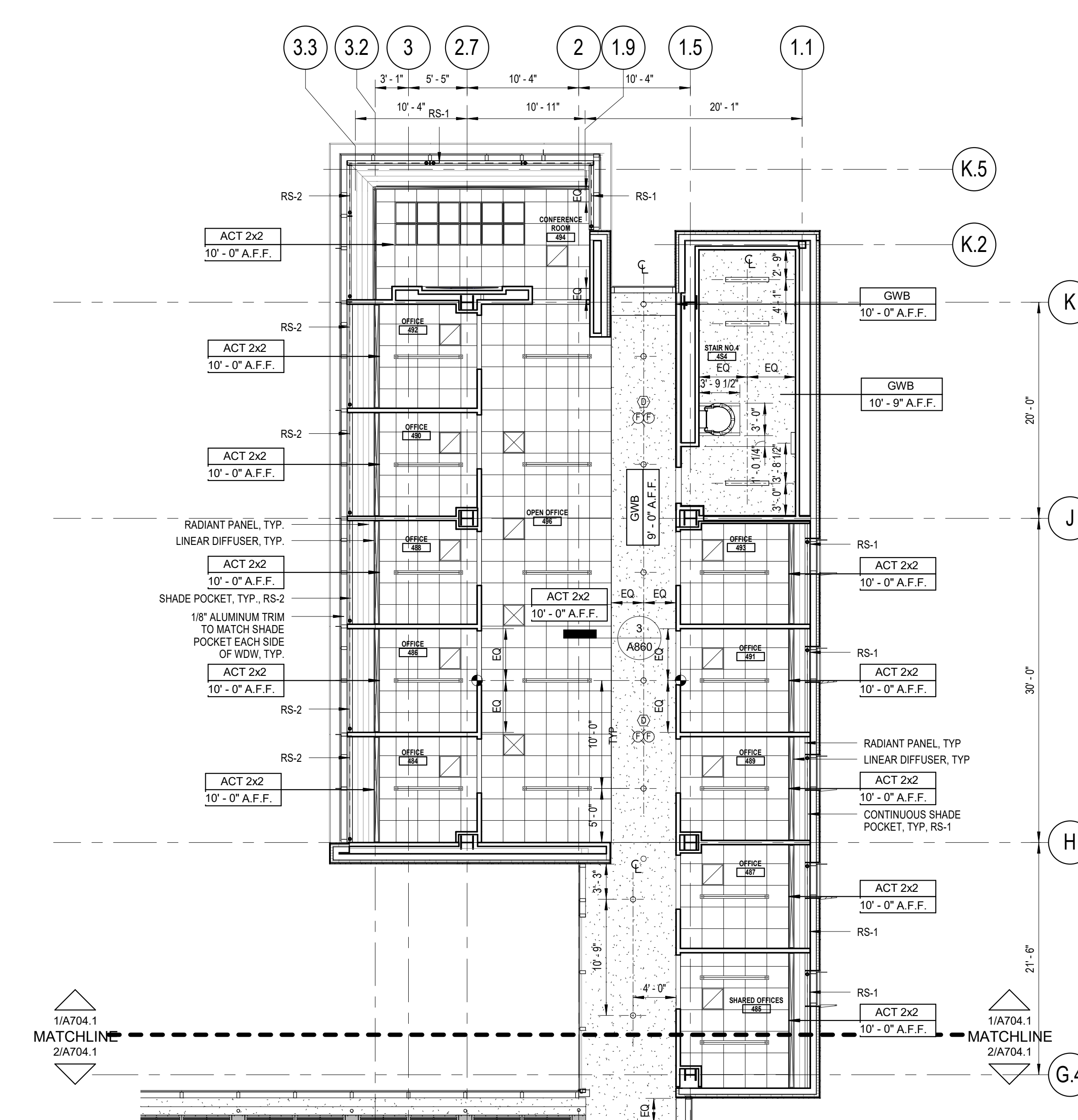

18" = 1'-0" 1 REFLECTED CEILING PLAN
FOURTH FLOOR RCP PLAN - NORTH BAR

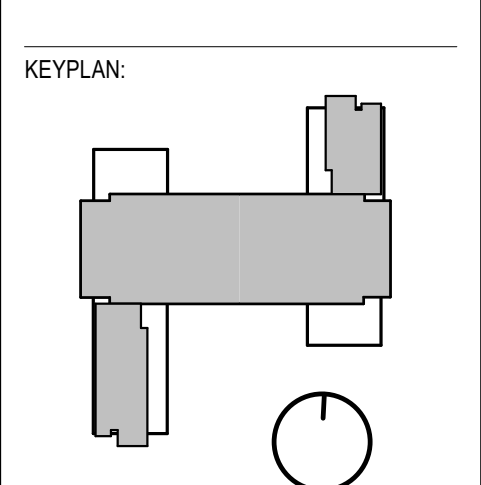

SCALE:

CONDITION OF USE
THIS DOCUMENT IS THE PROPERTY OF BALLINGER AND IS TO BE USED ONLY FOR THE PROJECT AND SITE SPECIFICALLY IDENTIFIED IN THE TITLE. IT IS NOT TO BE REPRODUCED, COPIED, OR TRANSMITTED IN ANY FORM OR BY ANY MEANS, ELECTRONIC OR MECHANICAL, INCLUDING PHOTOCOPYING, RECORDING, OR BY ANY INFORMATION STORAGE AND RETRIEVAL SYSTEM, WITHOUT THE WRITTEN PERMISSION OF BALLINGER. THE USER OF THIS DOCUMENT IS TO BE RESPONSIBLE FOR OBTAINING ALL NECESSARY PERMITS AND APPROVALS FROM THE APPROPRIATE AGENCIES AND AUTHORITIES. BALLINGER AND ITS CONSULTANTS SHALL NOT BE RESPONSIBLE FOR ANY DAMAGE, LOSS, OR INJURY TO PERSONS OR PROPERTY, INCLUDING THE USER'S, ARISING FROM THE USE OF THIS DOCUMENT OR THE INFORMATION CONTAINED HEREIN.

08/20/18 RFI #576
07/19/18 RFI #553
06/29/18 ISSUE NO. 21
05/14/18 RFI #29
05/08/18 ISSUE NO. 17
04/25/18 RFI #423
01/19/18 ISSUE NO. 10
08/24/17 ISSUE NO. 6
07/31/17 ISSUE NO. 5
DRAWING ISSUE

PROJECT: 15085.00
SCALE: 1/8" = 1'-0"
ARCHITECTURE

FOURTH FLOOR REFLECTED CEILING PLAN

NUMBER:
A704

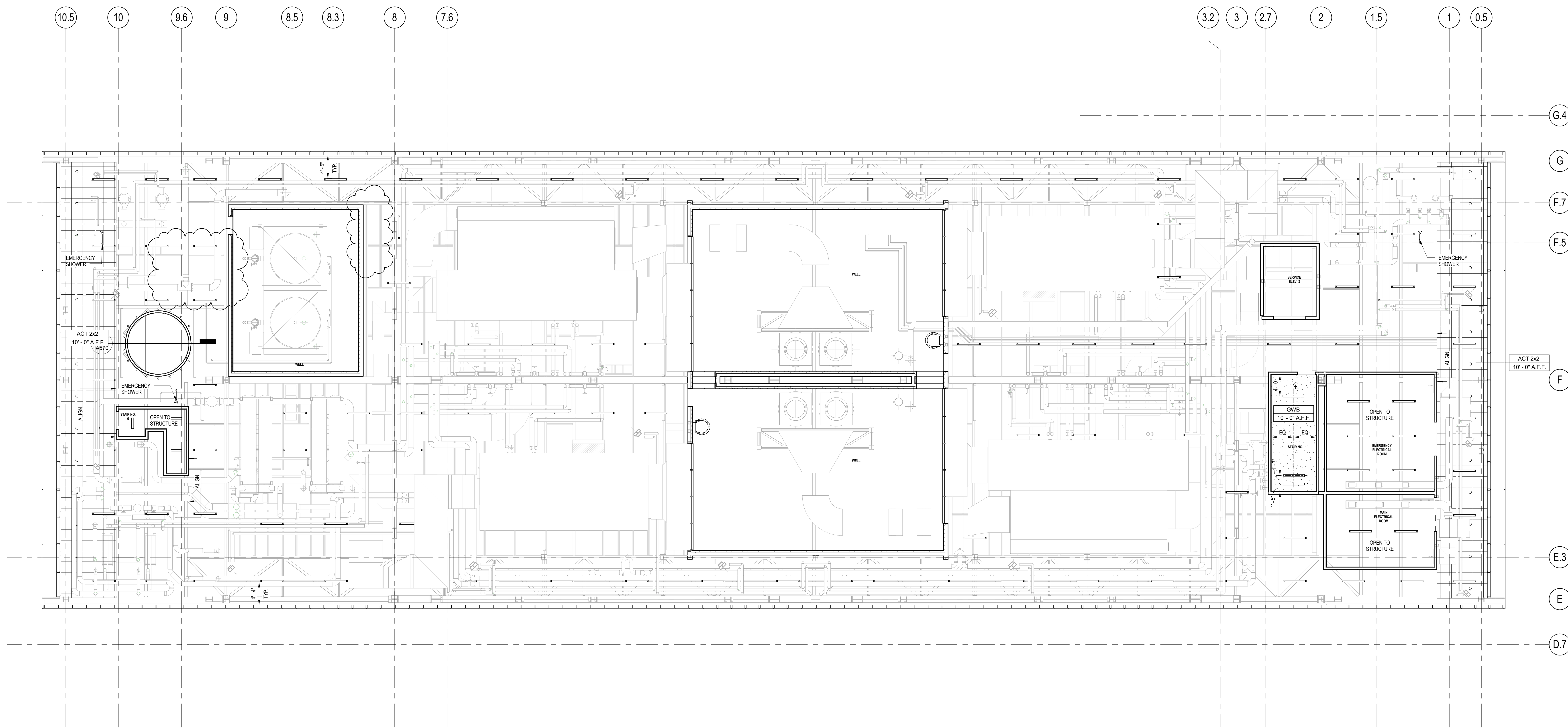

18" = 1'-0" 1 REFLECTED CEILING PLAN
A-RCP-05 Mechanical Floor_18

REFLECTED CEILING PLAN NOTES				
1. REFER TO ELECTRICAL DRAWINGS FOR LIGHT FIXTURE SCHEDULE.				
2. SEE A602 FOR CEILING FINISH SCHEDULE.				
3. ALL SPRINKLERS, RECESSED LIGHT FIXTURES, SPEAKERS, DETECTORS AND GRILLES ARE TO BE CENTERED IN CEILING TILE IN BOTH DIRECTIONS UNLESS OTHERWISE NOTED.				
4. ALL CEILING HEIGHTS MEASURED TO FACE OF FINISHED CEILING.				
5. PROVIDE UNDERCABINET TASK LITG. AT ALL UPPER CABINETS AND SHELVES UNLESS OTHERWISE NOTED.				
6. AT CEILING WITH RECALL ACT PROVIDE FACTORY CUT AND FINISHED REGULAR EDGES FOR PANELS ADJACENT TO 8" NOMINAL LINEAR LIGHT FIXTURES.				
7. SEE ELECTRICAL DRAWINGS FOR ADDITIONAL FIXTURES AND TYPES.				
8. CONFIRM FINAL FURNITURE CLEARANCE BEFORE CONSTRUCTION OF 3'-0" G.W.B. SOFFITS AT LATERAL FILE ALCOVES.				
9. SEE MECHANICAL, ELECTRICAL, PLUMBING AND FIRE PROTECTION DRAWINGS FOR EXACT EQUIPMENT AND FIXTURE LOCATIONS IN THE MECHANICAL PENTHOUSE.				
10. PROVIDE OVERSIZED FILED-TIMMED ACOUSTICAL CEILING PANELS. CUT/ROUTE REGULAR EDGE TO MATCH AND LOCATE THAT EDGE TO THE ADJACENT WALL SIDE.				
11. ALL ACT PERIMETERS AT PARTITIONS ARE OCT-1, UNLESS NOTED OR DETAILLED OTHERWISE.				
12. SEE A602 FINISH SCHEDULE FOR ADDITIONAL INFORMATION ON ROLLERSHADES RS-1 & RS-2. SHADE POCKETS ARE CONTINUOUS WHERE NOTED, BUT ROLLER SHADES ARE OMITTED AT SECTIONS WHERE DOOR OPENINGS OCCUR.				
REFLECTED CEILING PLAN LEGEND				
GWB-1 CEILING	□ ○	RECESSED DOWNLIGHTS	▬	CHILLED BEAM
GWB-2 CEILING	□ ○	RECESSED WALL WASHERS	▬	SUPPLY DIFFUSER
	▬	GANGED LIGHT FIXTURE	▬	RETURN/EXHAUST DIFFUSER
	▬	RECESSED LINEAR LIGHT FIXTURE	▬	LINEAR DIFFUSER
MTL-1 METAL CEILING PANEL	▬	PENDANT LIGHT FIXTURE	▬	
MTL-2 METAL CEILING PANEL	▬	LINEAR SCONCE	▬	
STF - STRETCHED FABRIC SYSTEM	▬	CEILING GRID WORK POINT	Ⓜ	MICROPHONE
	▬	CEILING SERVICE PANEL (CSP)	Ⓢ	SPEAKER
GLASS FIBER REINFORCED GYPSUM (PERFORATED)	▬	PROJECTOR & SCREEN	ⓐ	CAMERA
ACP CEILING	▬		ⓔ	EXIT SIGN
ACP CEILING POP-UP AREA	▬		Ⓢ	SMOKE DETECTOR
	▬		Ⓢ	FIRE ALARM STROBE
	▬		Ⓢ	FIRE ALARM SPEAKER
	▬		Ⓢ	ACCESS PANEL
	▬		▬	SPRINKLER - WALL MOUNTED
	▬		▬	SPRINKLER
	▬		Ⓢ	OCCUPANCY SENSOR
	▬		Ⓢ	OCCUPANCY SENSOR
DC-2 DECORATIVE GLAZING PANEL CEILING	▬	Ⓜ	▬	
	▬		▬	
MTL-1 - PERF 1	▬	MTL-1 - PERF 2		

KEYPLAN:

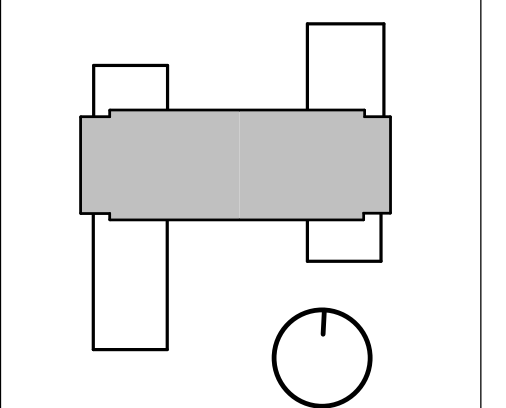

SEAL:

CONDITION OF USE
THIS DOCUMENT IS PREPARED BY BALLINGER FOR THE UNIVERSITY OF RHODE ISLAND. THE UNIVERSITY OF RHODE ISLAND AND BALLINGER SHALL BE RESPONSIBLE FOR THE ACCURACY OF THE INFORMATION CONTAINED HEREIN. BALLINGER SHALL NOT BE RESPONSIBLE FOR THE ACCURACY OF THE INFORMATION CONTAINED HEREIN. BALLINGER SHALL NOT BE RESPONSIBLE FOR THE ACCURACY OF THE INFORMATION CONTAINED HEREIN.

06/29/18 ISSUE NO. 21
08/24/17 ISSUE NO. 6
07/31/17 ISSUE NO. 5
DRAWING ISSUE

PROJECT: 15085.00
SCALE: 1/8" = 1'-0"
ARCHITECTURE

TITLE:
MECHANICAL FLOOR
REFLECTED CEILING
PLAN

NUMBER:
A705

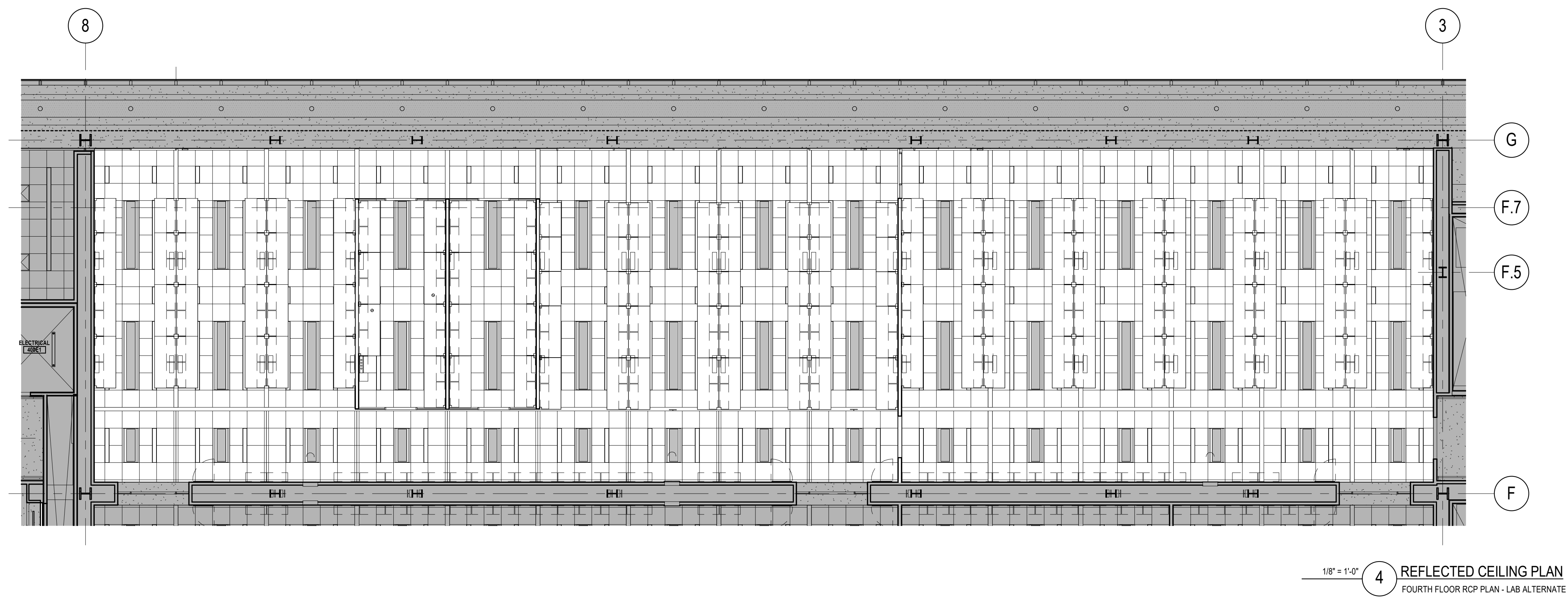

1/8" = 1'-0" 4 REFLECTED CEILING PLAN
 FOURTH FLOOR RCP PLAN - LAB ALTERNATE

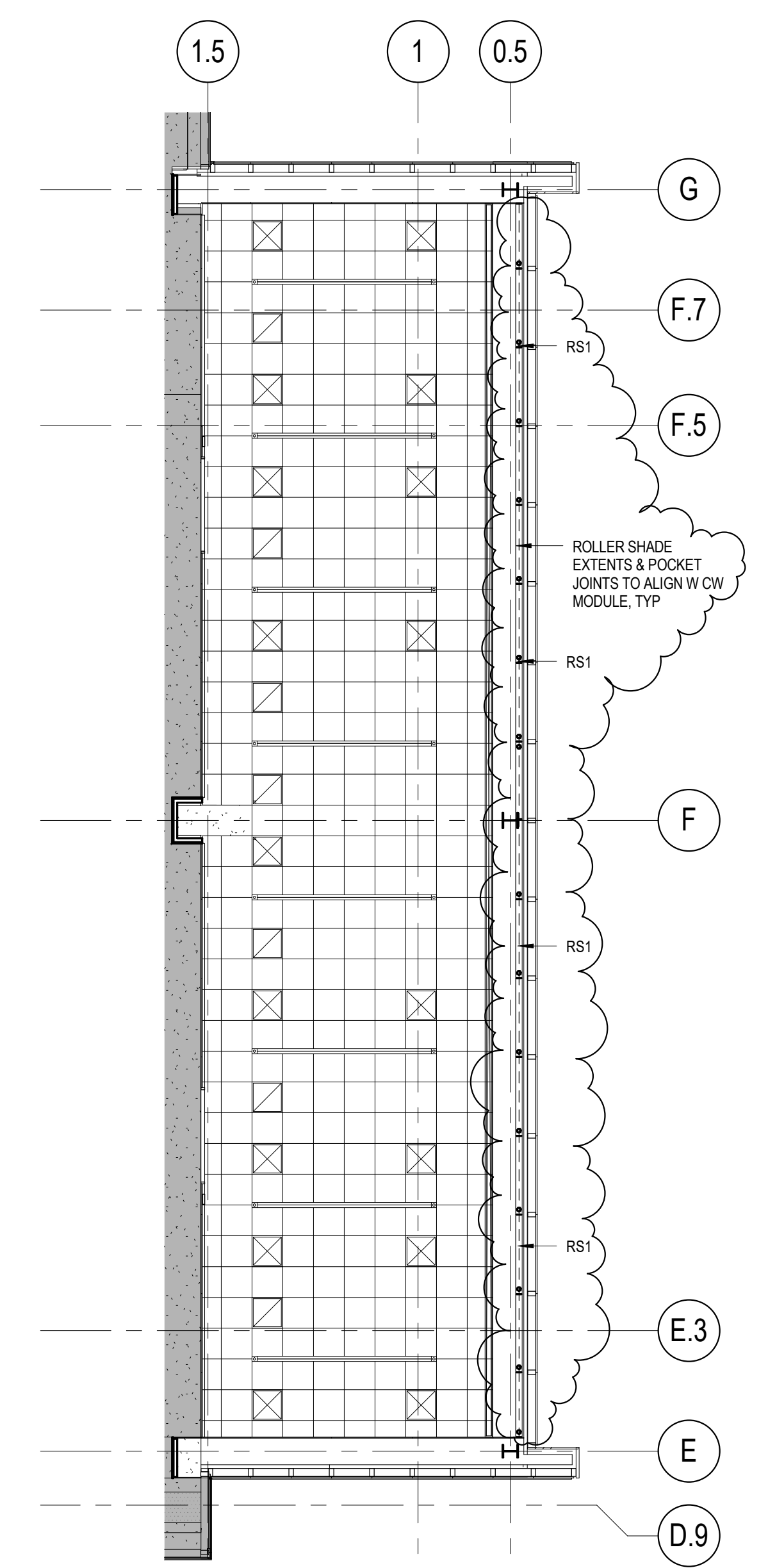

1/8" = 1'-0" 3 REFLECTED CEILING PLAN
 FOURTH FLOOR RCP PLAN - COMP LAB ALTERNATE

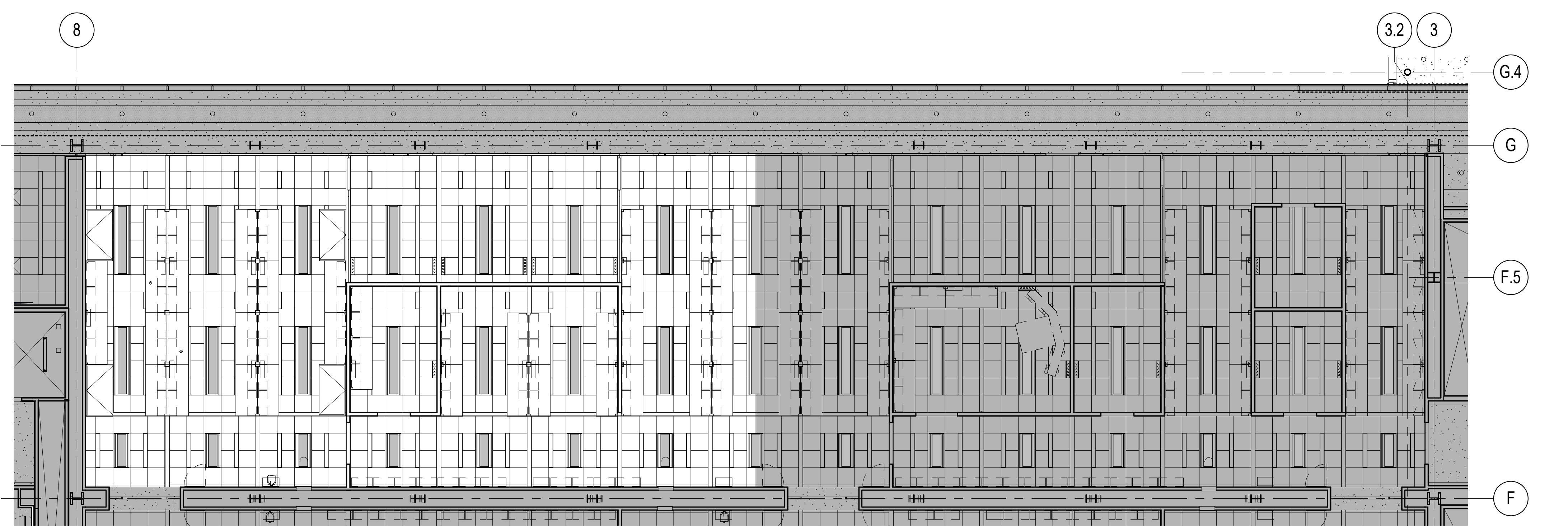

1/8" = 1'-0" 2 REFLECTED CEILING PLAN
 THIRD FLOOR - LAB ALTERNATE

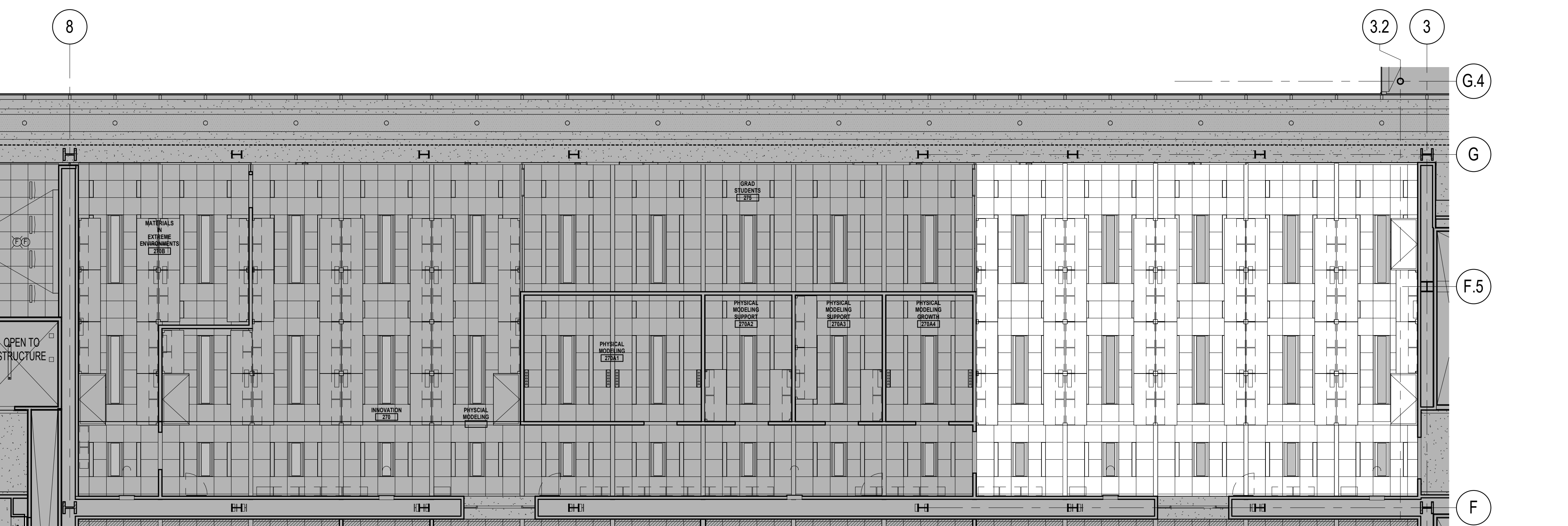

1/8" = 1'-0" 1 REFLECTED CEILING PLAN
 SECOND FLOOR RCP PLAN - LAB ALTERNATE

KEYPLAN:

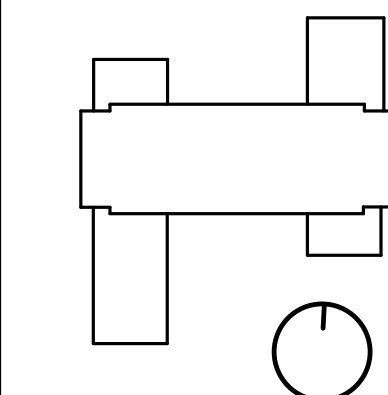

SEAL:

CONDITION OF USE
 WHEN THIS DOCUMENT IS REFERRED TO IN ANY CONTRACT OR ORDER, IT SHALL BE UNDERSTOOD TO BE THE PROPERTY OF BALLINGER AND SHALL BE USED ONLY FOR THE PROJECT AND SITE SPECIFICALLY IDENTIFIED IN THE CONTRACT. BALLINGER SHALL NOT BE RESPONSIBLE FOR ANY REUSE OF THIS DOCUMENT FOR ANY OTHER PROJECT OR SITE. BALLINGER SHALL NOT BE RESPONSIBLE FOR ANY REUSE OF THIS DOCUMENT FOR ANY OTHER PROJECT OR SITE. BALLINGER SHALL NOT BE RESPONSIBLE FOR ANY REUSE OF THIS DOCUMENT FOR ANY OTHER PROJECT OR SITE.

08/24/17 ISSUE NO. 6
 07/31/17 ISSUE NO. 5
 DRAWING ISSUE

PROJECT: 15085.00
 SCALE: 1/8" = 1'-0"
 ARCHITECTURE

TITLE:
 RESERACH LAB RCP
 ALTERNATES

NUMBER:
 A710