



BID/PROPOSAL

COMMODITY: TENNIS COURTS CLEANING, CRACK SEAL AND REPAINTING DATE: 12/16/2021

FORMAL BID NO. _____ PUBLIC BID NO. 101107

BIDS ARE TO BE RECEIVED IN URI PURCHASING DEPARTMENT BY: DATE: 1/13/2022 TIME: 2:00 PM
Eastern Time

BUYER: XENIYA JONES/dz Digitally signed by Xeniya Jones Date: 2021.12.16 14:16:40 -05'00' SURETY REQUIRED: YES: _____ NO: X

PRE-BID/PROPOSAL CONFERENCE: DATE: _____ TIME: _____

MANDATORY: YES: _____ NO: _____

LOCATION: _____

Questions concerning this solicitation must be received by: DATE: 12/30/2021 TIME: 12:00 PM

Questions are to be submitted in a *Microsoft Word* document to: URIPurchasing@uri.edu

Please reference the Bid Number on all correspondence. Questions received, if any, will be posted on the internet as an addendum to the bid. It is the responsibility of all interested parties to download this information.

For Bid Solicitation Information visit: <http://wcb.uri.edu/purchasing/bid-information/>

STATEMENT REGARDING COVID-19

Effective immediately, we are suspending all in-person public bid openings until further notice.

Public Bid responses will be publicly read via Webex video conferencing. To participate in the bid opening, please visit the following site at the scheduled bid opening date and time:

* URL: <https://univofri.webex.com/meet/uripurchasing>

No offer will be considered that is not accompanied by the attached University of Rhode Island Bidder Certification Form/Contract Offer completed and signed by the offeror.

COMPANY NAME: Joyce Construction Inc

STREET AND NUMBER: 1185 Tower Hill Rd

CITY, STATE & ZIP CODE: North Kingstown, RI 02852

Jonathan Joyce Print Name and Title 401 330 0651 Telephone Number/Facsimile Number

Jon Joyce Signature 1/13/22 Date jon.joyce.346@gmail.com E-mail address

THIS BID WILL NOT BE HONORED UNLESS SIGNED

The University of Rhode Island is an equal opportunity employer committed to the principles of affirmative action.

University of Rhode Island Bidder Certification Form

ALL OFFERS ARE SUBJECT TO THE REQUIREMENTS, PROVISIONS AND PROCEDURES CONTAINED IN THIS CERTIFICATION FORM. Offerors are expected to read, sign and comply with all requirements. Failure to do so may be grounds for disqualification of the offer contained herein.

Rules for Submitting Offers

This Certification Form must be attached in its entirety to the front of the offer and shall be considered an integral part of each offer made by a vendor to enter into a contract with the University of Rhode Island. As such, submittal of the entire Bidder Certification Form, signed by a duly authorized representative of the offeror attesting that he/she (1) has read and agrees to comply with the requirements set forth herein and (2) to the accuracy of the information provided and the offer extended, is a mandatory part of any contract award.

To assure that offers are considered on time, each offer must be submitted with the specific Bid/RFP/LOI number, date and time of opening marked in the upper left hand corner of the envelope. Each bid/offer must be submitted in separate sealed envelopes.

A complete signed (in ink) offer package must be delivered to the University of Rhode Island Purchasing Office by the time and date specified for the opening of responses in a sealed envelope.

Bid responses must be submitted on the URI bid solicitation forms provided, indicating brand and part numbers of items offered, as appropriate. Bidders must submit detailed cuts and specs on items offered as equivalent to brands requested WITH THE OFFER. Bidders must be able to submit samples if requested.

Documents misdirected to other State or University locations or which are not present in the University of Rhode Island Purchasing Office at the time of opening for whatever cause will be deemed to be late and will not be considered. For the purposes of this requirement, the official time and date shall be that of the time clock in the reception area of the University of Rhode Island Purchasing Office. Postmarks shall not be considered proof of timely submission.

RIVIP SOLICITATIONS. To assure maximum access opportunities for users, public bid solicitations shall be posted on the RIVIP for a minimum of seven days and no amendments shall be made within the last five days before the date an offer is due. Except when access to the Web Site has been severely curtailed and it is determined by the Purchasing Agent that special circumstances preclude extending a solicitation due date, requests to mail or fax hard copies of solicitations will not be honored.

PRICING. Offers are irrevocable for sixty (60) days from the opening date (or such other extended period set forth in the solicitation), and may not be withdrawn, except with the express permission of the University Purchasing Agent. All pricing will be considered to be firm and fixed unless otherwise indicated. The University of Rhode Island is exempt from Federal excise taxes and State Sales and Use Taxes. Such taxes shall not be included in the bid price.

PRICES QUOTED ARE FOB DESTINATION.

DELIVERY and PRODUCT QUALITY. All offers must define delivery dates for all items; if no delivery date is specified, it is assumed that immediate delivery from stock will be made. The contractor will be responsible for delivery of materials in first class condition. Rejected materials will be at the vendor's expense.

PREVAILING WAGE, OSHA SAFETY TRAINING and APPRENTICESHIP REQUIREMENTS. Bidders must comply with the provisions of the Rhode Island labor laws, including R.I. Gen. Laws §§ 37-13-1 et seq. and occupational safety laws, including R.I. Gen. Laws §§ 28-20-1 et seq. These laws mandate for public works construction projects the payment of prevailing wage rates, the implementation and maintenance of occupational safety standards, and for projects with a minimum value of \$1 Million, the employment of apprentices. The successful Bidder must submit certifications of compliance with these laws from each of its subcontractors prior to their commencement of any work. Prevailing wage rates, apprenticeship requirements, and other workforce and safety regulations are accessible at www.dlr.ri.gov.

PUBLIC RECORDS. Offerors are advised that all materials submitted to the University for consideration in response to this solicitation will be considered without exception to be Public Records pursuant to Title 38 Chapter 2 of the Rhode Island General Laws, and will be released for inspection immediately upon request once an award has been made. Offerors are encouraged to attend public bid/RFP openings to obtain information; however, bid/RFP response summaries may be reviewed after award(s) have been made by visiting the Rhode Island Vendor Information Program (RIVIP) at www.purchasing.ri.gov > Solicitation Opportunities > Other Solicitation Opportunities. Telephone requests for results will not be honored. Written requests for results will only be honored if the information is not available on the RIVIP.

Award will be made to the responsive and responsible offeror quoting the lowest net price in accordance with specifications, for any individual item(s), for major groupings of items, or for all items listed, at the University's sole option.

BID SURETY. Where bid surety is required, bidder must furnish a bid bond or certified check for 5% of the bid total with the bid, or for such other amount as may be specified. Bids submitted without a required bid surety will not be considered.

SPECIFICATIONS. Unless specified "no substitute", product offerings equivalent in quality and performance will be considered (at the sole option of the University) on the condition that the offer is accompanied by detailed product specifications. Offers which fail to include alternate specifications may be deemed nonresponsive.

VENDOR AUTHORIZATION TO PROCEED. When a purchase order, change order, contract/agreement or contract/agreement amendment is issued by the University of Rhode Island, no claim for payment for services rendered or goods delivered contrary to or in excess of the contract terms and scope shall be considered valid unless the vendor has obtained a written change order or contract amendment issued by the University of Rhode Island Purchasing Office PRIOR to delivery.

Any offer, whether in response to a solicitation for proposals or bids, or made without a solicitation, which is accepted in the form of an order OR pricing agreement made in writing by the University of Rhode Island Purchasing Office, shall be considered a binding contract.

REGULATIONS, GENERAL TERMS AND CONDITIONS GOVERNING STATE AND THE UNIVERSITY OF RHODE ISLAND CONTRACTS. This solicitation and any contract or purchase order arising from it are issued in accordance with the specific requirements described herein, and the State's Purchasing Laws and Regulations and other applicable State Laws and Regulations, including the Board of Governors for Higher Education Regulations and General Terms and Conditions of Purchase. The Regulations and General Terms and Conditions are incorporated into all University of Rhode Island contracts and can be viewed at: <https://web.uri.edu/purchasing/files/BOGREG.pdf> and www.ridop.ri.gov.

EQUAL EMPLOYMENT OPPORTUNITY. Compliance certificate and agreement procedures will apply to all awards for supplies or services valued at \$10,000 or more. Minority Business Enterprise policies and procedures, including subcontracting opportunities as described in Title 37 Chapter 14.1 of the Rhode Island General Laws also apply.

PERFORMANCE BONDS. Where indicated, successful bidder must furnish a 100% performance bond and labor and payment bond for contracts subject to Title 37 Chapters 12 and 13 of the Rhode Island General Laws. All bonds must be furnished by a surety company authorized to conduct business in the State of Rhode Island. Performance bonds must be submitted within 21 calendar days of the issuance of a tentative notice of award.

DEFAULT and NON-COMPLIANCE Default and/or non-compliance with the requirements and any other aspects of the award may result in withholding of payment(s), contract termination, debarment, suspension, or any other remedy necessary that is in the best interest of the state/University of Rhode Island.

COMPLIANCE Vendor must comply with all applicable federal, state and local laws, regulations and ordinances.

SPRINKLER IMPAIRMENT AND HOT WORK. The Contractor agrees to comply with the practices of the State's Insurance carrier for sprinkler impairment and hot work. Prior to performing any work, the Contractor shall obtain the necessary information for compliance from the Risk Management Office at the Department of Administration or the Risk Management Office at the University of Rhode Island.

Each bid proposal for a *public works project* must include a "public copy" to be available for public inspection upon the opening of bids. Bid Proposals that do not include a copy for public inspection will be deemed nonresponsive.

For further information on how to comply with this statutory requirement, see R.I. Gen. Laws §§ 37-2-18(b) and (j). Also see State of Rhode Island Procurement Regulation 5.11 at <https://www.ridop.ri.gov/rules-regulations/>

SECTION 2 - DISCLOSURES

ALL CONTRACT AWARDS ARE SUBJECT TO THE FOLLOWING DISCLOSURES & CERTIFICATIONS

Offerors must respond to every disclosure statement. A person authorized to enter into contracts must sign the offer and attest to the accuracy of all statements.

Indicate Yes (Y) or No (N):

N 1 State whether your company, or any owner, stockholder, officer, director, member, partner, or principal thereof, or any subsidiary or affiliated company, has been subject to suspension or debarment by any federal, state, or municipal government agency, or the subject of criminal prosecution, or convicted of a criminal offense with the previous five (5) years. If Yes, then provide details below.

N 2 State whether your company, or any owner, stockholder, officer, director, member, partner, or principal thereof, or any subsidiary or affiliated company, has had any contracts with a federal, state or municipal government agency terminated for any reason within the previous five (5) years. If Yes, then provide details below.

N 3 State whether your company or any owner, stockholder, officer, director, member, partner, or principal thereof, or any subsidiary or affiliated company, has been fined more than \$5000 for violation(s) of Rhode Island environmental laws by the Rhode Island Department of Environmental Management within the previous five (5) years. If Yes, then provide details below.

N 4 State whether any officer, director, manager, stockholder, member, partner, or other owner or principal of the Bidder is serving or has served within the past two calendar years as either an appointed or elected official of any state governmental authority or quasi-public corporation, including without limitation, any entity created as a legislative body or public or state agency by the general assembly or constitution of this state. If Yes, then provide details below.

IF YOU HAVE ANSWERED "YES" TO QUESTIONS #1 - 4 PROVIDE DETAILS/EXPLANATION IN AN ATTACHED STATEMENT. INCOMPLETE CERTIFICATION FORMS SHALL BE GROUNDS FOR DISQUALIFICATION OF OFFER.

SECTION 3 - OWNERSHIP DISCLOSURE

Vendors must provide all relevant information. Bid proposals submitted without a complete response may be deemed nonresponsive.

If the company is publicly held, the vendor may provide owner information about only those stockholders, members, partners, or other owners that hold at least 10% of the record or beneficial equity interests of the vendor; otherwise, complete ownership disclosure is required.

List each officer, director, manager, stockholder, member, partner, or other owner or principle of the Bidder, and each intermediate parent company and the ultimate parent company of the Bidder. For each individual, provide his or her name, business address, principal occupation, position with the Vendor, and the percentage of ownership, if any, he or she holds in the Vendor, and each intermediate parent company and the ultimate parent company of the Vendor.

JACHTMAN JOYCE, president, 185 Tower Hill Rd, North Kingstown, RI 02852
100% ownership

NOTASHA EUZARE JOYCE, vice president, 185 Tower Hill Rd, North
Kingstown, RI 02852, 0% ownership

SECTION 4 - CERTIFICATIONS

Bidders must respond to every statement. Bid proposals submitted without a complete response may be deemed nonresponsive.

Indicate "Y" (Yes) or "N" (No), and if "No," provide details below.

THE VENDOR CERTIFIES THAT:

Y 1 I/we certify that I/we will immediately disclose, in writing, to the University Purchasing Agent any potential conflict of interest which may occur during the course of the engagement authorized pursuant to this contract.

Y 2 I/we acknowledge that, in accordance with (1) Chapter §37-2-54(c) of the Rhode Island General Laws "no purchase or contract shall be binding on the state or any agency thereof unless approved by the Department [of Administration] or made under general regulations which the Chief Purchasing Officer may prescribe," and (2) RIGL section §37-2-7(16) which identifies the URI Board of Trustees as a public agency and gives binding contractual authority to the University Purchasing Agent, including change orders and other types of contracts and under State Purchasing Regulation 8.2.B any alleged oral agreement or arrangements made by a bidder or contractor with any agency or an employee of the University of Rhode Island may be disregarded and shall not be binding on the University of Rhode Island.

Y 3 I/we certify that I or my/our firm possesses all licenses required by Federal and State laws and regulations as they pertain to the requirements of the solicitation and offer made herein and shall maintain such required license(s) during the entire course of the contract resulting from the offer contained herein and, should my/our license lapse or be suspended, I/we shall immediately inform the University of Rhode Island Purchasing Agent in writing of such circumstance.

Y 4 I/we certify that I/we will maintain required insurance during the entire course of the contract resulting from the offer contained herein and, should my/our insurance lapse or be suspended, I/we shall immediately inform the University of Rhode Island Purchasing Agent in writing of such circumstance.

Y 5 I/we certify that I/we understand that falsification of any information herein or failure to notify the University of Rhode Island Purchasing Agent as certified herein may be grounds for suspension, debarment and/or prosecution for fraud.

Y 6 I/we acknowledge that the provisions and procedures set forth in this form apply to any contract arising from this offer.

Y 7 I/we acknowledge that I/we understand the State's Purchasing Laws (§37-2 of the General Laws of Rhode Island) and Purchasing Regulations and General Terms and Conditions available at the Rhode Island Division of Purchases Website (<https://www.ridop.ri.gov/rules-regulations/>) and the Board of Governors Regulations on the URI Purchasing Website (<https://web.uri.edu/purchasing/files/BOGREG.pdf>) apply as the governing conditions for any contract or purchase order I/we may receive from the University of Rhode Island, including the offer contained herein.

Y 8 I/we certify that the bidder: (i) is not identified on the General Treasurer's list, created pursuant to R.I. Gen. Laws § 37-2.5-3, as a person of entity engaging in investment activities in Iran described in § 37-2.5-2(b); and (ii) is not engaging in any such investment activities in Iran.

N 9 If the product is subject to Department of Commerce Export Administration Regulations (EAR) or International Traffic in Arms Regulations (ITAR), please provide the Export Control Classification Number (ECCN) or the US Munitions List (USML) Category: _____

Y 10 I/we certify that the above information is correct and complete.

IF YOU ARE UNABLE TO CERTIFY YES TO QUESTIONS #1 – 8 and 10 OF THE FOREGOING, PROVIDE DETAILS/EXPLANATION IN AN ATTACHED STATEMENT. INCOMPLETE CERTIFICATION FORMS SHALL BE GROUNDS FOR DISQUALIFICATION OF OFFER.

Signature below commits vendor to the attached offer and certifies (1) that the offer has taken into account all solicitation amendments where applicable, (2) that the above statements and information are accurate and that vendor understands and has complied with the requirements set forth herein.

Vendor/Company Name: Joyce Construction Inc

Vendor's Signature: Jonathan Joyce Bid Number: 101107 Date: 1/13/22
(Person Authorized to enter into contracts; signature must be in ink) (if applicable)

Jonathan Joyce President
Print Name and Title of Company official signing offer

Bid No.: 101107

Bid Title: Tennis Courts Cleaning, Crack Seal, and Repainting.

BID FORM

To: The University of Rhode Island, Purchasing Department
Dining Services Distribution Center
10 Tootell Road, Kingston, RI 02881

Bidder: JOYCE Construction Inc.
Legal name of entity
1185 Tower Hill Road, North Kingstown, RI 02852
Address (street/city/state/zip)
JONATHAN JOYCE jonjoyce346@gmail.com
Contact name Contact email
401 330 0651
Contact telephone Contact fax

1. BASE BID PRICE

The Bidder submits this bid proposal to perform all of the work (including labor and materials) described in the solicitation for this Base Bid Price (*including the costs for all Allowances, Bonds, and Addenda*):

\$ 184,969
(base bid price in figures printed electronically, typed, or handwritten legibly in ink)

One Hundred & Eighty Four thousand Nine Hundred & Sixty Nine
(base bid price in words printed electronically, typed, or handwritten legibly in ink) Dollars

- Allowances

The Base Bid Price ***includes*** the costs for the following Allowances:

There are no allowances applicable to this bid.

- Addenda

The Bidder has examined the entire solicitation (including the following

Bid No.: 101107

Bid Title: Tennis Courts Cleaning, Crack Seal, and Repainting.

Addenda), and the Base Bid Price **includes** the costs of any modifications required by the Addenda.

All Addenda must be acknowledged.

Addendum No. 1 dated: 11/5/22

Addendum No. 2 dated: _____

2. ALTERNATES (Additions/Subtractions to Base Bid Price)

The Bidder offers to: (i) perform the work described in these Alternates as selected by the State in the order of priority specified below, based on the availability of funds and the best interest of the State; and (ii) increase or reduce the Base Bid Price by the amount set forth below for each Alternate selected.

There are no alternate bid options for this solicitation.

Check "Add" or "Subtract."

___ Add ___ Subtract Alternate No. 1: _____

\$ _____
(amount *in figures* printed electronically, typed, or handwritten legibly in ink)

(amount *in words* printed electronically, typed, or handwritten legibly in ink)

3. UNIT PRICES

The Bidder submits these predetermined Unit Prices as the basis for any change orders approved in advance by the State. These Unit Prices include **all** costs, including labor, materials, services, regulatory compliance, overhead, and profit.

Not applicable.

4. CONTRACT TIME

Bid No.: 101107

Bid Title: Tennis Courts Cleaning, Crack Seal, and Repainting.

The Bidder offers to perform the work in accordance with the timeline specified below:

- Start of construction: 3/1/2022
- Substantial completion: 6/20/2022
- Final completion: 6/30/2022

5. LIQUIDATED DAMAGES

The successful bidder awarded a contract pursuant to this solicitation shall be liable for and pay the State, as liquidated damages and not as a penalty, the following amount for each calendar day of delay beyond the date for substantial completion, as determined in the sole discretion of the State: \$ N/A per calendar day.

Bid No.: 101107

Bid Title: Tennis Courts Cleaning, Crack Seal, and Repainting.

This bid proposal is irrevocable for 60 days from the bid proposal submission deadline.

If the Bidder is determined to be the successful bidder pursuant to this solicitation, the Bidder will promptly: (i) comply with each of the requirements of the Tentative Letter of Award; and (ii) commence and diligently pursue the work upon issuance and receipt of the purchase order from the University of Rhode Island. The person signing below certifies that he or she has been duly authorized to execute and submit this bid proposal on behalf of the Bidder.

Date: 1/13/22

BIDDER

Joyce Construction Inc.

Name of Bidder

Jon Joyce

Signature in Ink

Jonathan Joyce, President

Printed name and title of person signing on behalf of Bidder

16875

Bidder's Contractor Registration Number

University of Rhode Island
Cleaning, Crack Seal & Repainting Tennis Courts
Specifications

Prepared September 2021

Facilities Operations

Division of Lands and Grounds

Table of Contents

Part I: Introduction	3
Part II: Definitions	4
Part III: General Requirements:	5
Topic 1. Contractor Requirements & Qualifications	5
Topic 2. Pre-Bid Review of Specifications and Site Inspection.....	5
Topic 3. Bid Completion & Contract Award	5
Topic 4. Project Mobilization, Progress and Completion	6
Part IV: Project Specifications	8
Topic 5. Tennis Court Complex Overview	8
Topic 6. Restoration and Resurfacing Work.....	8

Supplemental Attachments

The specifications in this document refer to Attachments with figures having illustrations and photos of work sites and existing conditions. The following list of documents labeled as "ATTACHMENT X." and title names contain this information.

ATTACHMENT A. Tennis Court Complex Site Overview

ATTACHMENT B. Tennis Court Complex Site Detail View

ATTACHMENT C. Photos of Existing Conditions on the Tennis Court Surfaces

Part I: Introduction

The University of Rhode Island is soliciting bids from qualified contractors to perform maintenance repairs and restoration of the tennis courts located on the University of Rhode Island (URI) campus adjacent to Keaney Road, Kingston, RI 02881. The repairs and restorations shall include surface cleaning, crack and expansion joint fill and sealing, and repainting courts.

Part II: Definitions

The University (URI), University of Rhode Island is the agent purchasing services from the Contractor.

Contractor is the agent selling services to the university including its agent's employees and subcontractors.

Part III: General Requirements:

The following are general requirements of this contract.

Topic 1. Contractor Requirements & Qualifications

Contractors that do not meet the minimum qualification criteria shall be ineligible for award of contract. The following criteria must be satisfied:

- 1-1 Contractor shall have minimum 5 years of experience performing repairs, sealing and painting asphalt surfaced tennis courts. Contractor shall be trained and certified to install Riteway Crack repair products.
- 1-2 Contractor shall provide the equipment, labor and materials necessary to execute all requirements and tasks required per the specifications herein.
- 1-3 Contractor shall direct and manage his/her employees and subcontractors while working the the URI campus. All contractors and employees must adhere to URI rules, code of conduct, common safety practices, parking policies, current COVID-19 requirements and regulations while working on campus.
- 1-4 The Contractor shall report to the Athletics Facility Manager or other designated URI representative for direction and coordination of the project.
- 1-5 The Contractor shall be available by phone at all times while they are working on the URI campus.

Topic 2. Pre-Bid Review of Specifications and Site Inspection

This topic defines recommended actions for Contractor to familiarize with the project site and specifications.

- 2-1 This project shall not require a mandatory pre-bid meeting, however, URI strongly encourages and recommends interested Contractors perform a site visit to familiarize with existing conditions and scope of work.
- 2-2 All questions pertaining to the specifications and the bid documents should be directed to the URI Purchasing office: 401-874-2171, uripurchasing@uri.edu.

Topic 3. Bid Completion & Contract Award

The Contractor must complete the attached forms and return completed bids and supplement information to the URI Purchasing Department.

- 3-1 The Contractor shall familiarize and understand the attached bid form and complete their responses correctly on the form prior to submission. Failure to follow instructions or omit required information may result in disqualification of their bid.
- 3-2 Contractor shall complete a bidder qualification form and submit with their bid.
- 3-3 Bid submissions must be delivered or mailed, as directed by URI Department of Purchasing, on or before the date and time specified at the correct location posted by URI Purchasing. Failure to deliver bid response to the proper location prior to the deadline may result in disqualification of bid.

Topic 4. Project Mobilization, Progress and Completion

The contractor shall abide to the following requirements for mobilizing and staging workers and equipment near the jobsite, initiating work, and completion timeframe.

- 4-1 Project schedule shall be determined through coordination between Contractor and URI Athletics Facility Manager.
 - 4-1.1 The URI varsity tennis program uses the courts regularly for practice and competition. Coordination of the work on the tennis courts must be managed around the team's practices and events. The courts must be available in playing condition for the following event dates/times if work is scheduled around these dates:
 - 4-1.1.1 April 6th, 2022 after 2:30 pm
 - 4-1.1.2 April 9th, 2022 all day
 - 4-1.1.3 April 15th, 2022 after 2:30 pm
 - 4-1.1.4 April 16th, 2022 all day
 - 4-1.1.5 April 23rd, 2022 all day
 - 4-1.1.6 April 27-30, 2022 all day
 - 4-2 Application of paints and sealants shall not be scheduled at dates or times when environmental conditions do not match manufacturer requirements and recommendations for application of such materials on the tennis court surfaces.
 - 4-3 Contractor may park work vehicles in the Boss Arena parking lot, adjacent to the tennis courts along Keaney Road. Contractor may need to coordinate with URI Parking services for a Guest/Work pass to avoid lot parking fees.
 - 4-4 Contractor may have access to drive equipment or truck vehicles over the lawn areas to deliver supplies and tools to the jobsite at the tennis courts. Contractor must use

common sense discretion whether weight of vehicles or equipment will damage lawns and coordinate these actions with the URI Facility (Turf) Manager.

- 4-4.1 Contractor shall be responsible to repair and fully restore lawn damage caused by its equipment, vehicles or other activity during the course of work on the URI campus.
- 4-5 Electrical power needs must be provided by contractor using a portable generator. Water is available by attaching hose at the Boss arena building exterior spigot.
- 4-6 Contractor shall not leave behind excess materials, garbage or debris on site at the completion of work. Contractor shall keep jobsite neat and tidy to the best extent possible daily while restoration work is ongoing.
- 4-7 All work, site cleanup, and restoration must be completed no later than June 30th 2022.

Part IV: Project Specifications

This section identifies characteristics of the work site, and specific job tasks that need to be completed.

Topic 5. Tennis Court Complex Overview

This Topic provides detailed information about the existing conditions of the tennis courts complex.

5-1 Physical Details and Existing Conditions

- 5-1.1 The URI tennis court complex is approximately 55,000 square feet, consisting of 4 sectioned areas divided by fencing, with two tennis courts per section. The surface is constructed from bituminous asphalt, with an acrylic sealer/paint topcoat with tennis markings. Expansion joints within the asphalt traverse the complex and lie in areas under fencing and between courts.
- 5-1.2 Attachment 'A' provides a general location view of the tennis court complex in proximity to Boss Ice Arena, Keaney Parking lot and State Road - Route 138.
- 5-1.3 Attachment 'B' provides a detail image of the tennis court complex, including dimensions and approximate locations of expansion joints.
- 5-1.4 Attachment 'C' includes a select group of photos providing a view of existing court surface conditions.

Topic 6. Restoration and Resurfacing Work

This topic describes specific requirements for repairing and restoring the tennis courts.

6-1 Surface Cleaning

- 6-1.1 Using a high powered cleaning apparatus, thoroughly clean existing surface free of all algae, mold, dirt and any other foreign materials on courts. Use a Soft Wash solution to "Pre-Soak" court surface and loosen and kill the vegetation on the court. Once that is completed, thoroughly rinse and wash courts using a high pressure hot water system.
- 6-2 Crack Repairs
 - 6-2.1 Thoroughly clean all open cracks of existing vegetation and loose material prior to filling and sealing. Existing cracks at the expansion joint areas are approximately $\frac{3}{4}$ " – 1" wide.

6-2.2 Furnish and install RITEWAY CRACK REPAIR per manufacturer specifications (U.S. Patent No. 7,597,503) to all existing open cracks, including expansion joints under fencing between court sections.

6-3 Surface Painting

6-3.1 Furnish and install two (2) coats of acrylic color court coating to entire area. The court surface coating shall consist of two distinct components, one (1) filler coat and (1) finish coat. Coating colors shall match existing tennis courts' paint color scheme (blue inbounds and green out of bounds).

6-4 Line Striping

6-4.1 Layout and stripe all tennis court lines per USTA. Apply one coat of acrylic line primer. After line primer has cured apply One (1) coat of textured white line paint.

Bidder Qualification Checklist

Bidders must complete the questionnaire below by checking in the column under "YES" or "NO" for each of the questions.

GENERAL QUESTIONS		YES	NO
1	Do you have at least 5 years of experience performing repairs and maintenance on asphalt/concrete tennis courts?	✓	
2	Do you have a trained staff and equipment to perform cleaning, crack sealing, and painting of tennis courts?	✓	
3	Are you or your employees trained and certified to perform Riteway Crack repairs?		✓
4	Will you provide direct supervision of your employees while on the jobsite?	✓	
5	Are you able to complete this project in full prior to the deadline of June 30 th 2022?	✓	

ADDITIONAL COMMENTS/NOTES:

We have many years of experience installing Armor Crack Repair. We are in contact with Riteway. They explained that their process ~~is~~ is nearly identical to that of Armor & they will be guiding us through the process & we will become trained & certified in Riteway Crack repairs.

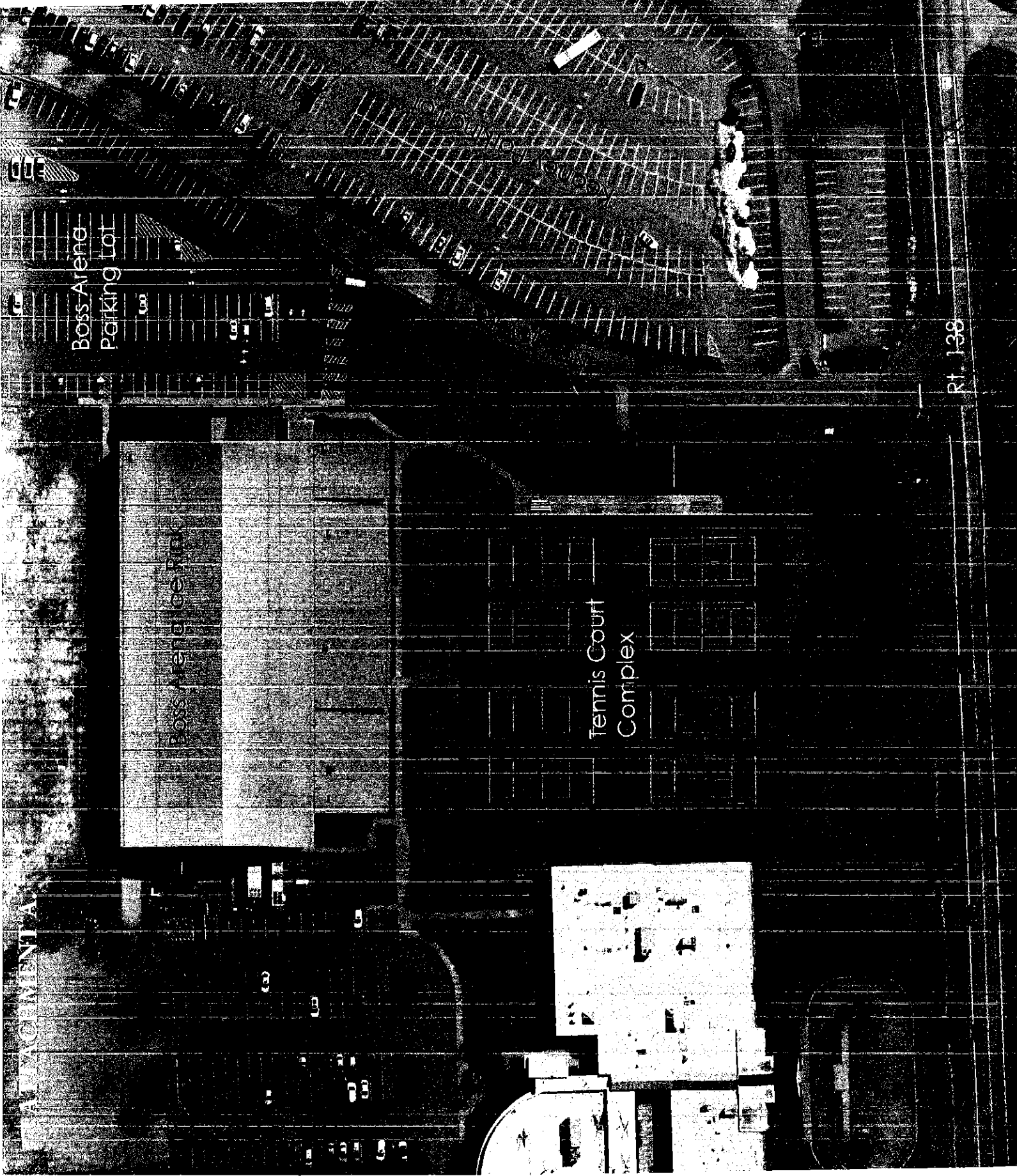

ARCADIA

Boss Arena
Parking Lot

Boss Arena Parking

Tennis Court
Complex

Rt. 138

ATTACHMENT B

29 FT

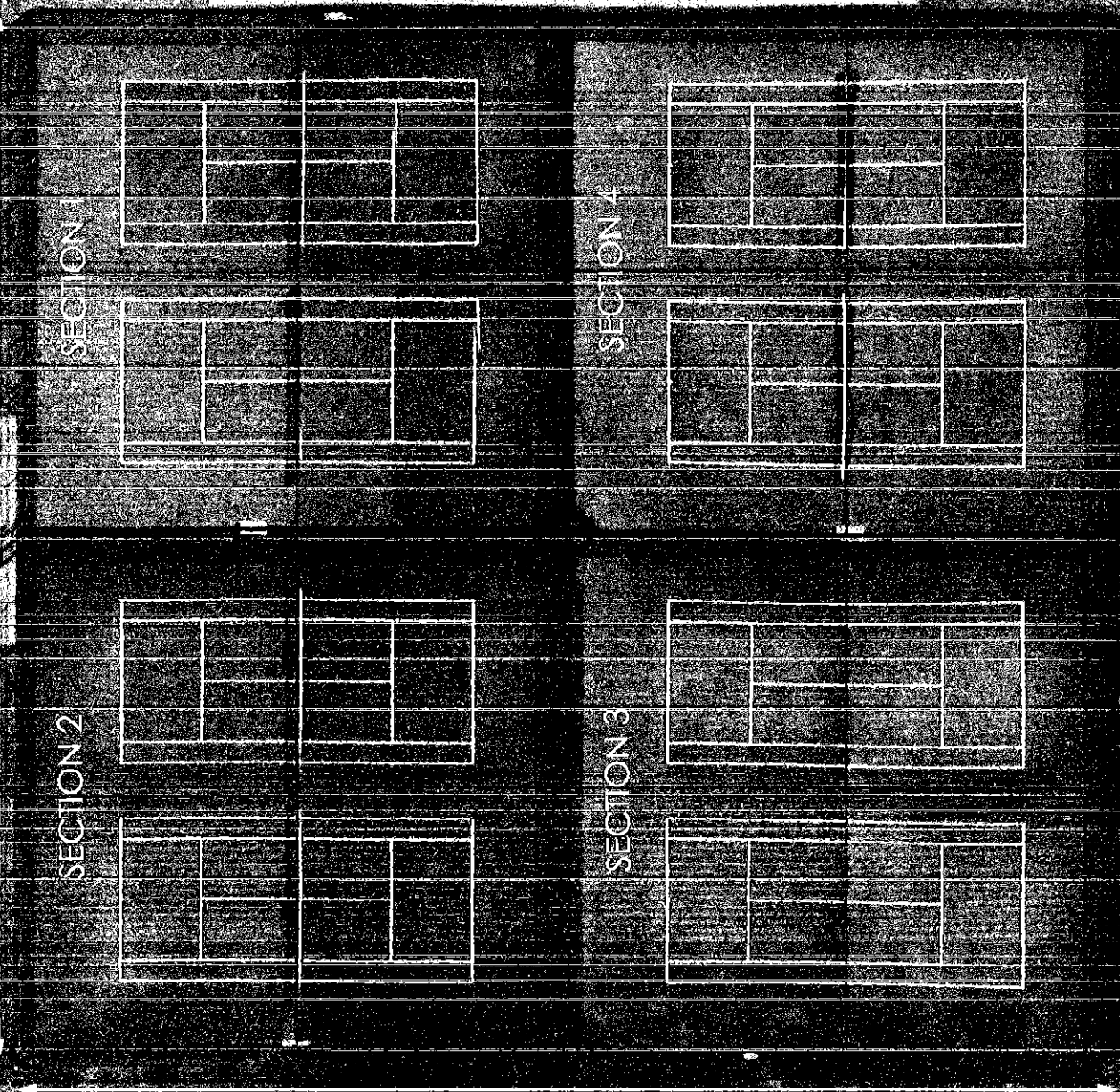

240 FT

ATTACHMENT C. Select Photos of Tennis Court Existing Conditions



ATTACHMENT C. Select Photos of Tennis Court Existing Conditions



ATTACHMENT C. Select Photos of Tennis Court Existing Conditions

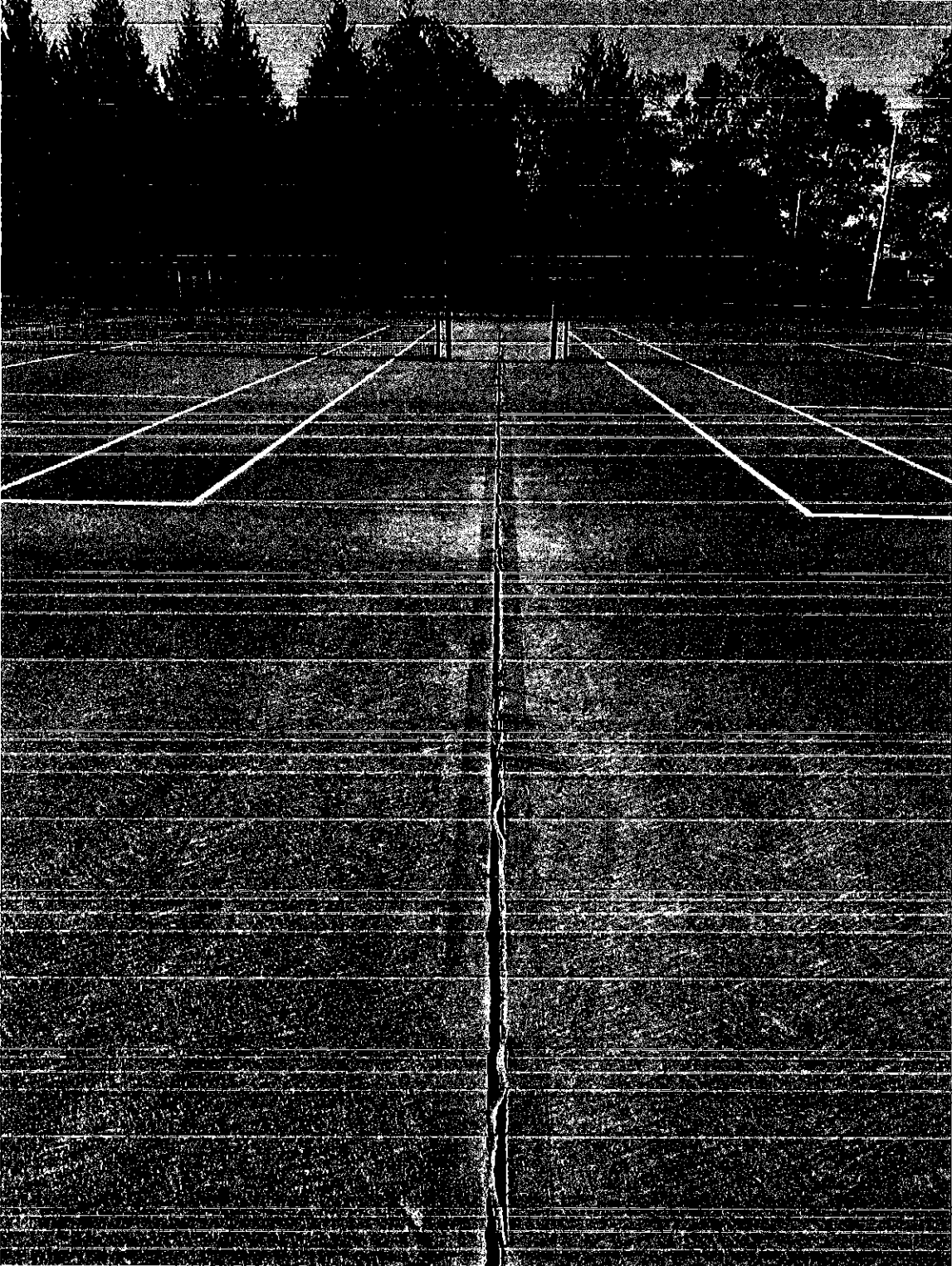

ATTACHMENT C. Select Photos of Tennis Court Existing Conditions



ATTACHMENT C. Select Photos of Tennis Court Existing Conditions



THE UNIVERSITY OF RHODE ISLAND INSTRUCTIONS TO BIDDERS PUBLIC WORKS MEDIUM CONSTRUCTION (PWC)

Compliance with Instructions to Bidders

These Instructions to Bidders contain terms and conditions that will govern the preparation and submission of a bid proposal and any contract awarded pursuant to this solicitation.

Bidders must comply with each and every requirement of these Instructions to Bidders. Any failure to comply with any requirement may result in the determination of a nonresponsive bid proposal and/or the rejection of the bid proposal.

Priority of Terms and Conditions

The terms and conditions in these Instructions to Bidders *supersede* any and all inconsistent or conflicting terms and conditions in any other provision of any other document in this solicitation or in the bid proposal and govern this solicitation, the bid proposal, and any contract awarded pursuant to this solicitation.

Offer to Contract

Bid proposals constitute an offer to contract with The University of Rhode Island (URI) through the URI Purchasing Department on the terms and conditions contained in the solicitation, the laws of the State of Rhode Island, including all procurement statutes, the State of Rhode Island Procurement Regulations (available at <http://www.purchasing.ri.gov/rulesandregulations/rulesAndRegulations.aspx>) and the Board of Governors for Higher Education Procurement regulations (available at <http://www.righe.org/procurementregs113006.pdf>), and applicable federal and local law, all of which are incorporated into this solicitation and any contract awarded pursuant to this solicitation by this reference.

Comprehensive Review and Inspection

The bidder is responsible for carefully reviewing all of the requirements of this solicitation, inspecting the project location, including checking and/or verifying measurements, site conditions, any limitations, and other details, prior to preparing and submitting its bid proposal. Failure to submit a complete bid proposal may result in rejection of the bid proposal. Claims for additional costs or time resulting from the bidder's failure to inspect and/or verify will not be considered.

Addenda

Responses to questions from bidders, interpretations of plans and specifications, changes prior to the bid proposal submission deadline, approvals of any substitutions, and supplemental instructions and terms will be posted as addenda on the Division of Purchases website at www.purchasing.ri.gov, and all addenda become incorporated into this solicitation upon posting. Bidders are responsible for checking the website to determine the issuance of any addenda. No addenda will be posted within the 5-day period preceding the bid proposal submission deadline except for an addendum withdrawing the solicitation or extending the bid proposal submission deadline.

Pre-bid Conference

At the discretion of the University Purchasing Agent, a pre-bid conference - mandatory or non-mandatory - may be held. Bidders must attend a mandatory pre-bid conference and are encouraged to attend a non-mandatory pre-bid conference. The bidder's representative must register with the URI Purchasing representative at a mandatory pre-bid conference and identify the bidder he or she represents.

Costs

The bidder is responsible for all costs and expenses to develop and submit a bid proposal in response to this solicitation.

Preparation of Bid Proposal

Bid proposals must be made on the Bid Form included in the solicitation and in accordance with the instructions in this solicitation. All applicable blanks must be completed in a legible manner, printed electronically, typed, or handwritten in ink, and amounts must be expressed in both words and figures. In the event of any contradictory terms, handwritten terms prevail over printed or typed terms, and words prevail over figures. Signatures must be in ink. No additional provisions, conditions, or limitations may be made by the bidder, and any erasures and/or corrections must be initialed in ink by the person signing on behalf of the bidder.

This solicitation contains a Bid Preparation Checklist to assist the bidder in preparing a bid proposal for submission.

Submission of Bid Proposal

Each bid proposal (a complete package, with the signed URI Bidder Certification Cover Form, signed Bid Form, and public copy CD-R media disk) must be submitted in a *sealed envelope* with the bidder's name and address and the specific "Solicitation Number," "Solicitation Title," and the "Bid Proposal Submission Deadline" marked in the upper left-hand corner of the envelope.

The bid proposal must be delivered (via mail, messenger service, or personal delivery) to the URI Purchasing Office and date-stamped receipted by the date and time specified for the bid proposal submission deadline. Bidders should mail bid proposals sufficiently in advance of the bid proposal submission deadline to ensure timely delivery to the URI Purchasing Office or, when delivering a bid proposal in person or by messenger, should allow additional time for parking. Bid proposals must be addressed to:

MAIL TO:

UNIVERSITY OF RHODE ISLAND
P.O. BOX 1773
PURCHASING DEPARTMENT
KINGSTON, RI 02881

COURIER:

UNIVERSITY OF RHODE ISLAND
PURCHASING DEPARTMENT
DINING SERVICES DISTRIBUTION CENTER
10 TOOTELL ROAD
KINGSTON, RI 02881-2010

Bid proposals that are not received by the URI Purchasing Office by the bid proposal submission deadline for whatever reason will be deemed late and will not be considered. The submission time will be determined by the time clock in the URI Purchasing Office. Postmarks will not be considered proof of timely submission.

At the bid proposal submission deadline, bid proposals will be opened and read aloud in public.

Bid Price

The bidder must submit a Base Bid Price on the Bid Form to perform all of the work specified in the solicitation, including the cost of the bonds and any allowances and addenda. The costs of alternates shall not be included in the calculation of the Base Bid Price. The bidder shall separately provide the cost for each alternate listed in the Bid Form. The cost for each alternate must be designated as an addition to, or subtraction from, the Base Bid Price. Alternates will be selected, if any, by the University of Rhode Island in the order of priority listed in the Bid Form.

Bidder Certification Cover Form

A fully executed URI/BOGHE Bidder Certification form, supplied with this bid proposal, must be submitted with the bidder's response.

Public Copy

Bid proposals submitted in response to this solicitation are public records pursuant to the Rhode Island "Access to Public Records Act," R. I. Gen. Laws §§ 38-2-1 et seq. Each bid proposal must include a "public copy" to be available for public inspection upon the opening of bids. Bidders may redact in the public copy any trade secrets or commercial or financial information which is of a privileged or confidential nature pursuant to the Access to Public Records Act. Instructions for submitting a Public Copy are included with this bid solicitation.

Contractors Registration

The bidder must have and maintain a valid certificate of registration issued by the Contractors' Registration Board throughout the term of the contract awarded pursuant to this solicitation and ensure that its subcontractors, unless exempt from registration, also obtain and maintain valid certificates of registration

Subcontractors

Where applicable, the bidder must demonstrate that it is able to perform a substantial portion of the work using its own workforce. Any bidder that does not maintain a permanent workforce and/or proposes to perform a disproportionate amount of the work through one or more subcontractors will be considered unqualified. The successful bidder must establish to the satisfaction of the State Purchasing Agent the reliability and responsibility of any subcontractors proposed to perform any work pursuant to this solicitation.

Taxes

The University of Rhode Island is exempt from federal excise taxes and state and municipal sales and use taxes. The bidder shall not include such taxes in any prices in the bid proposal.

Divestiture of Investments in Iran Requirement

No bidder engaged in investment activities in Iran as described in R.I. Gen. Laws § 37-2.5-2(b) may submit a bid proposal to, or renew a contract with, the University of Rhode Island Purchasing Department. Each bidder submitting a bid proposal or entering into a renewal of a contract is required to certify that the bidder does not appear on the list maintained by the General Treasurer pursuant to R.I. Gen. Laws § 37-2.5-3.

Domestic Steel

Any steel products required by the plans and specifications in this solicitation must be formed, extruded, forged, cast, fabricated, or otherwise processed from steel made in the United States.

Withdrawal

A bidder may withdraw its bid proposal at any time prior to the bid proposal submission deadline. Bid proposals are irrevocable for a period of 60 days following the bid proposal submission deadline.

Reservation of Rights

The University Purchasing Department reserves the right, at any time, for any reason, in its sole discretion, to: (i) revoke, suspend, or terminate this solicitation; (ii) accept or reject any and all bid proposals, in whole or in part; (iii) waive any technical defects, irregularities, or omissions in any bid proposals; and/or (iv) terminate any contract awarded pursuant to this solicitation, with or without cause.

Award

The University Purchasing Agent, in his or her sole discretion, will award the contract pursuant to this solicitation to the responsive and responsible bidder who submits the lowest responsive and responsible bid proposal. The University Purchasing Agent may determine, in his or her sole discretion, the low bid proposal on the basis of the amount of the Base Bid Price plus the alternates selected in accordance with the Bid Form. The successful bidder will receive a tentative letter of award from the University Purchasing Department with instructions for the bidder to submit further documentation. The successful bidder shall be authorized to commence work only upon the issuance of the Purchase Order by the University Purchasing Department and, in addition, an authorization from the user agency. The issuance of the Purchase Order and the continuation of any contract awarded pursuant to this solicitation is contingent upon the availability of funds.

Prevailing Wages

See attached Contract Addenda.

Hazardous Substances

The successful bidder must submit a chemical identification list to the Rhode Island Department of Labor and Training upon receipt of a Purchase Order from the University Purchasing Department prior to performance of the contract awarded pursuant to this solicitation and make available to all employees a list of any hazardous substances that may present a risk of exposure.

Substitutions

Any proposal in response to a request for substitutions in this solicitation must include the detailed information necessary for a comprehensive evaluation, including (without limitation) the name of the material or equipment of the proposed substitution and a complete description of the proposed substitution, with drawings and performance and test data. Products specified in this solicitation establish a standard of quality, performance, dimension, function, and appearance. Proposed substitutions must meet the standard and will not be considered without the prior written approval of the University Purchasing Department. All substitution approvals will be posted, as addenda to the solicitation on the Division of Purchases website.

Licenses

The successful bidder and anyone performing any work on the contract awarded pursuant to this solicitation must possess all of the licenses required by any federal, state, or local law to perform such work.

Insurance

The successful bidder must submit a copy of an endorsement and a certificate of insurance that references the solicitation number and names the State of RI, The University of Rhode Island and the RI Board of Education as "additional insured" upon the issuance of the tentative letter of award, on an annual basis during the term of the contract awarded pursuant to this solicitation, and from time to time upon request. The certificate of insurance must state that 30 days' advance notice of cancellation, nonrenewal, or material change in coverage (referencing the solicitation number) will be sent to: URI Risk Manager 210 Flagg Rd., Kingston, RI 02881 and provide evidence of the following specific types and amounts of insurance:

Type of Insurance Amount of Coverage

Comprehensive General Liability \$1 Million each occurrence (inclusive of both bodily injury and property damage)_

\$1 Million products and completed operations aggregate

\$1 Million general aggregate

Comprehensive General Liability coverage shall include:

Independent contractors

Contractual (including construction "hold harmless" and other types of contracts or agreements in effect for insured operations)

Completed operations

Personal Injury (with employee exclusion deleted)

Automobile Liability

Combined Single Limit \$1 Million each occurrence

Bodily injury, property damage, including nonowned and/or hired vehicles and equipment

Workers Compensation

Coverage B \$100,000

All insurance required by this solicitation, whether through a policy or an endorsement, shall include: (i) a waiver of subrogation, waiving any right the insurance company may have to recover against the State of Rhode Island; and (ii) a provision that the bidder's insurance coverage shall be primary in relation to any insurance, self-insurance, or self-retention maintained by the State of Rhode Island, and any insurance,

self-insurance, or self-retention maintained by the State of Rhode Island shall be in excess of the bidder's insurance.

The University Purchasing Agent reserves the right to accept alternate forms and plans of insurance and/or to require additional or more extensive coverage.

Minority Business Enterprises

The University Purchasing Department reserves the right to give additional consideration to bid proposals submitted by minority/women business enterprises certified by the Division of Purchases, Minority Business Office ("MBEs") provided that any such bid proposal is fully responsive to the terms and conditions of this solicitation, and the bid price is determined, in the discretion of the University Purchasing Department, to be within a competitive range.

Any bidder who does not intend to perform all of the work with its own forces shall recruit and engage MBEs to perform at least 10% of the dollar value of the contract awarded pursuant to this solicitation. To reach that goal, the bidder may allocate up to 60% of its costs for materials and supplies obtained from MBE dealers or 100% of its costs for materials and supplies obtained from MBE manufacturers.

The successful bidder must submit a plan to meet this requirement for approval by the Division of Purchases, Minority Business Enterprise Compliance Office within the 21-day period following the tentative letter of award, identifying all MBEs, and must also demonstrate its good faith best efforts to meet these MBE goals. Information about this requirement and a directory of MBEs certified in Rhode Island is available at www.mbe.ri.gov or (401) 574-8670.

Equal Opportunity

The successful bidder must demonstrate a commitment to equal opportunity and submit an affirmative action plan for review by the Rhode Island Department of Administration State Equal Opportunity Office within the 21-day period following the tentative letter of award. Information about this requirement is available at www.diversity.ri.gov/eeo/eoopagehome.htm or (401) 222-3090.

Drug-Free Workplace

The successful bidder shall comply, and require that its employees comply, with the State of Rhode Island Drug Free Workplace policy and provide a certificate of compliance within the 21-day period following the tentative letter of award.

Foreign Corporations

No foreign corporation or limited liability company may transact business in the State of Rhode Island until it shall have obtained a Certificate of Authority from the Rhode Island Secretary of State, and no foreign limited partnership may transact business in the State of Rhode Island until it shall have obtained a Certificate of Registration from the Rhode Island Secretary of State. The successful bidder, if a corporation or limited liability company, will be required to provide a Good Standing Certificate, and if a limited partnership, will be required to provide a Letter of Legal Existence, issued by the Rhode Island Secretary of State within the 21-day period following the tentative letter of award.

Campaign Finance

The successful bidder who has contributed, within the 24 months preceding the contract award, an aggregate amount of more than \$250.00 within a calendar year to any Rhode Island general officer,

candidate for general office, any member of the general assembly, or any Rhode Island political party, must file a "Vendor Affidavit" with the State of Rhode Island Board of Elections. Information about "Vendor Affidavits" and electronic filing is available at www.elections.ri.gov or Board of Elections, Campaign Finance, (401) 222-2056.

Binding Contract

A binding contract between The University of Rhode Island and the successful bidder will be formed by the issuance of a Purchase Order from the University Purchasing Department, *and only by the issuance of a Purchase Order, and only to the extent of available funds.* The binding contract will incorporate and be subject to the terms and conditions of the solicitation, including the Invitation to Bid, the Instructions to Bidders, the General Conditions, any Supplemental Conditions, the Plans and Specifications, the Bid Preparation Checklist, the Bid Form, the Bidder Certification Cover Form, the Agreement, and also the Purchase Order. The successful bidder shall be authorized to commence work only upon the issuance of the Purchase Order and, in addition, the responsible University department.

Compliance with Terms of Contract

Failure of the successful bidder to comply with the terms and conditions of any contract awarded pursuant to this solicitation may result in nonpayment, suspension or termination of the contract, suspension or debarment of the bidder, or any other necessary or appropriate remedy.

**THE
UNIVERSITY
OF RHODE ISLAND**

**DIVISION OF
ADMINISTRATION
AND FINANCE**

THINK BIG  WE DO

PURCHASING DEPARTMENT
10 Tootell Road, Suite 3, Kingston, RI 02881 USA

p: 401.874.2171

f: 401.874.2306

uri.edu/purchasing



REVISED 12/12/13

NOTICE TO VENDORS

Each bid proposal for a *public works project* must include a "public copy" to be available for public inspection upon the opening of bids. **Bid proposals that do not include a copy for public inspection will be deemed nonresponsive.**

The public copy must be submitted in .pdf (portable document file) format on a *read-only* CD-R media disc. The disc must include *all of the documents* submitted in response to the solicitation concatenated or merged into one file. The file must be named in the following manner:

BidNumber_DateofBid_VendorName.pdf

The Bidder Certification Cover Form contains all of the information for the file name. The date of the bid must appear as mm-dd-yyyy. The vendor name must appear as one word, with no spaces or punctuation. Underscores must separate the fields.

Example: 3210_01-08-2014_OceanStateCompanyInc.pdf

The public copy disc must be separately enclosed in a protective cover clearly marked "Public Copy" and include the following information (all available from the Bidder Cover Page): (1) title of solicitation; (2) name of bidder (3) bid number and (4) date of bid.

The public copy may redact any trade secrets or commercial or financial information which is of a privileged or confidential nature pursuant to the "Access to Public Records Act," R.I. Gen. Laws §§ 38-2-1 *et seq.*

For further information on how to comply with this statutory requirement, see R.I. Gen. Laws §§ 372-18(b) and (j). Also see State of Rhode Island Procurement Regulation 5.11 accessible at <http://www.purchasing.ri.gov/rulesandregulations/rulesAndRegulations.aspx>

The University of Rhode Island is an equal opportunity employer committed to the principles of affirmative action.

STATE CONTRACT ADDENDUM
RHODE ISLAND DEPARTMENT OF LABOR AND TRAINING
PREVAILING WAGE REQUIREMENTS
(37-13-1 ET SEQ.)

The prevailing wage requirements are generally set forth in RIGL 37-13-1 et seq. These requirements refer to the prevailing rate of pay for regular, holiday, and overtime wages to be paid to each craftsman, mechanic, teamster, laborer, or other type of worker performing work on public works projects when state or municipal funds exceed one thousand dollars (\$1,000).

All Prevailing Wage Contractors and Subcontractors are required to:

1. Submit to the Awarding Authority a list of the contractor's subcontractors for any part or all of the prevailing wage work in accordance with RIGL § 37-13-4;
2. Pay all prevailing wage employees at least once per week and in accordance with RIGL §37-13-7 (see Appendix B attached);
3. Post the prevailing wage rate scale and the Department of Labor and Training's prevailing wage poster in a prominent and easily accessible place on the work site in accordance with RIGL §37-13-11; posters may be downloaded at www.dlt.ri.gov/pw/Posters.htm or obtained from the Department of Labor and Training, Center General Complex, 1511 Pontiac Avenue, Cranston, Rhode Island;
4. Access the Department of Labor and Training website, at www.dlt.ri.gov on or before July 1st of each year, until such time as the contract is completed, to ascertain the current prevailing wage rates and the amount of payment or contributions for each covered prevailing wage employee and make any necessary adjustments to the covered employee's prevailing wage rates effective July 1st of each year in compliance with RIGL §37-13-8;
5. Attach a copy of this CONTRACT ADDENDUM and its attachments as a binding obligation to any and all contracts between the contractor and any subcontractors and their assignees for prevailing wage work performed pursuant to this contract;
6. Provide for the payment of overtime for prevailing wage employees who work in excess of eight (8) hours in any one day or forty (40) hours in any one week as provided by RIGL §37-13-10;

7. Maintain accurate prevailing wage employee payroll records on a Rhode Island Certified Weekly Payroll form available for download at www.dlt.ri.gov/pw.forms/htm, as required by RIGL §37-13-13, and make those records available to the Department of Labor and Training upon request;
8. Furnish the fully executed RI Certified Weekly Payroll Form to the awarding authority on a monthly basis for all work completed in the preceding month.
9. For general or primary contracts one million dollars (\$1,000,000) or more, shall maintain on the work site a fully executed RI Certified Prevailing Wage Daily Log listing the contractor's employees employed each day on the public works site; the RI Certified Prevailing Wage Daily Log shall be available for inspection on the public works site at all times; this rule shall not apply to road, highway, or bridge public works projects. Where applicable, furnish both the Rhode Island Certified Prevailing Wage Daily Log together with the Rhode Island Weekly Certified Payroll to the awarding authority.
10. Assure that all covered prevailing wage employees on construction projects with a total project cost of one hundred thousand dollars (\$100,000) or more has a OSHA ten (10) hour construction safety certification in compliance with RIGL § 37-23-1;
11. Employ apprentices for the performance of the awarded contract when the contract is valued at one million dollars (\$1,000,000) or more, and comply with the apprentice to journeyperson ratio for each trade approved by the apprenticeship council of the Department of Labor and Training in compliance with RIGL §37-13-3.1;
12. Assure that all prevailing wage employees who perform work which requires a Rhode Island trade license possess the appropriate Rhode Island trade license in compliance with Rhode Island law; and
13. Comply with all applicable provisions of RIGL §37-13-1, et. seq;

Any questions or concerns regarding this CONTRACT ADDENDUM should be addressed to the contractor or subcontractor's attorney. Additional Prevailing Wage information may be obtained from the Department of Labor and Training at www.dlt.ri.gov/pw.

CERTIFICATION

I hereby certify that I have reviewed this CONTRACT ADDENDUM and understand my obligations as stated above.

By: Jon Jayne

Title: President

Subscribed and sworn before me this 13 day of Jan, 2022

Angela Medeiros
Notary Public
My commission expires: 01/28/23

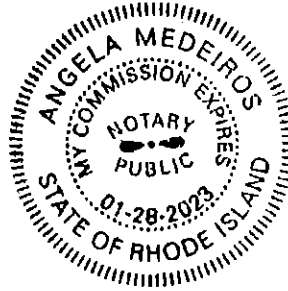

APPENDIX A

TITLE 37
Public Property and Works

CHAPTER 37-13
Labor and Payment of Debts by Contractors

SECTION 37-13-5

§ 37-13-5 Payment for trucking or materials furnished – Withholding of sums due. – A contractor or subcontractor on public works authorized by a proper authority shall pay any obligation or charge for trucking and material which have been furnished for the use of the contractor or subcontractor, in connection with the public works being performed by him or her, within ninety (90) days after the obligation or charge is incurred or the trucking service has been performed or the material has been delivered to the site of the work, whichever is later. When it is brought to the notice of the proper authority in a city or town, or the proper authority in the state having supervision of the contract, that the obligation or charge has not been paid by the contractor or subcontractor, the proper authority may deduct and hold for a period not exceeding sixty (60) days, from sums of money due to the contractor or subcontractor, the equivalent amount of such sums certified by a trucker or materialman creditor as due him or her, as provided in this section, and which the proper authority determines is reasonable for trucking performed or materials furnished for the public works.

APPENDIX B

TITLE 37

Public Property and Works

CHAPTER 37-13

Labor and Payment of Debts by Contractors

SECTION 37-13-7

§ 37-13-7 Specification in contract of amount and frequency of payment of wages.

– (a) Every call for bids for every contract in excess of one thousand dollars (\$1,000), to which the state of Rhode Island or any political subdivision thereof or any public agency or quasi-public agency is a party, for construction, alteration, and/or repair, including painting and decorating, of public buildings or public works of the state of Rhode Island or any political subdivision thereof, or any public agency or quasi-public agency and which requires or involves the employment of employees, shall contain a provision stating the minimum wages to be paid various types of employees which shall be based upon the wages that will be determined by the director of labor and training to be prevailing for the corresponding types of employees employed on projects of a character similar to the contract work in the city, town, village, or other appropriate political subdivision of the state of Rhode Island in which the work is to be performed. Every contract shall contain a stipulation that the contractor or his or her subcontractor shall pay all the employees employed directly upon the site of the work, unconditionally and not less often than once a week, and without subsequent deduction or rebate on any account, the full amounts accrued at time of payment computed at wage rates not less than those stated in the call for bids, regardless of any contractual relationships which may be alleged to exist between the contractor or subcontractor and the employees, and that the scale of wages to be paid shall be posted by the contractor in a prominent and easily accessible place at the site of the work; and the further stipulation that there may be withheld from the contractor so much of the accrued payments as may be considered necessary to pay to the employees employed by the contractor, or any subcontractor on the work, the difference between the rates of wages required by the contract to be paid the employees on the work and the rates of wages received by the employees and not refunded to the contractor, subcontractors, or their agents.

(b) The terms "wages", "scale of wages", "wage rates", "minimum wages", and "prevailing wages" shall include:

- (1) The basic hourly rate of pay; and
- (2) The amount of:

(A) The rate of contribution made by a contractor or subcontractor to a trustee or to a third person pursuant to a fund, plan, or program; and

(B) The rate of costs to the contractor or subcontractor which may be reasonably anticipated in providing benefits to employees pursuant to an enforceable commitment to carry out a financially responsible plan or program which was communicated in writing to the employees affected, for medical or hospital care, pensions on retirement or death, compensation for injuries or illness resulting from occupational activity, or insurance to provide any of the foregoing, for unemployment benefits, life insurance, disability and sickness insurance, or accident insurance, for vacation and holiday pay, for defraying costs of apprenticeship or other similar programs, or for other bona fide fringe benefits, but only where the contractor or subcontractor is not required by other federal, state, or local law to provide any of the benefits; provided, that the obligation of a contractor or subcontractor to make payment in accordance with the prevailing wage determinations of the director of labor and training insofar as this chapter of this title and other acts incorporating this chapter of this title by reference are concerned may be discharged by the making of payments in cash, by the making of contributions of a type referred to in subsection (b)(2), or by the assumption of an enforceable commitment to bear the costs of a plan or program of a type referred to in this subdivision, or any combination thereof, where the aggregate of any payments, contributions, and costs is not less than the rate of pay described in subsection (b)(1) plus the amount referred to in subsection (b)(2).

(c) The term "employees", as used in this section, shall include employees of contractors or subcontractors performing jobs on various types of public works including mechanics, apprentices, teamsters, chauffeurs, and laborers engaged in the transportation of gravel or fill to the site of public works, the removal and/or delivery of gravel or fill or ready-mix concrete, sand, bituminous stone, or asphalt flowable fill from the site of public works, or the transportation or removal of gravel or fill from one location to another on the site of public works, and the employment of the employees shall be subject to the provisions of subsections (a) and (b).

(d) The terms "public agency" and "quasi-public agency" shall include, but not be limited to, the Rhode Island industrial recreational building authority, the Rhode Island economic development corporation, the Rhode Island airport corporation, the Rhode Island industrial facilities corporation, the Rhode Island refunding bond authority, the Rhode Island housing and mortgage finance corporation, the Rhode Island resource recovery corporation, the Rhode Island public transit authority, the Rhode Island student loan authority, the water resources board corporate, the Rhode Island health and education building corporation, the Rhode Island higher education assistance authority, the Rhode Island turnpike and bridge authority, the Narragansett Bay water quality management district commission, Rhode Island telecommunications authority, the convention center authority, the board of governors for higher education, the board of regents for elementary and secondary education, the capital center commission, the housing resources commission, the Quonset Point-Davisville management corporation, the Rhode Island children's crusade for higher education, the Rhode Island depositors economic protection corporation, the Rhode Island lottery commission, the Rhode Island

partnership for science and technology, the Rhode Island public building authority, and the Rhode Island underground storage tank board.



**Public Works
Vendor Bid Response Checklist**

Title: Tennis Courts Cleaning, Crack Seal, and Repainting

This checklist is provided to assist the bidder in preparing a bid proposal for submission. It is NOT a substitute for a thorough review of the bid documents nor a comprehensive list of all bid proposal requirements. Each bidder is responsible to review the instructions contained in the bid proposal and to comply with all requirements of the solicitation.

Bid Proposal Package is to include:

- ✓ Bid Cover Page, signed, in ink.
- ✓ URI Bidder Certification Form (3 pages), completed and signed in ink.
- ✓ Bid Form:
 - All applicable blank spaces on the Bid Form have been completed.
 - All addenda have been acknowledged.
 - Bid price printed legibly in ink (in both words and figures that match where specified).
 - Erasures or corrections have been initialed by the person signing the form.
 - Bid Form is signed in Ink.
- ✓ A Public Copy of the bid proposal in pdf format on a read-only CD-R media disk.
- ✓ Contractor's Registration Board number or Applicable license has been indicated and copy submitted if indicated.
- ✓ Form 2013-17 State Contract Addendum certifying Prevailing Wage is signed and Notarized (*Note: this is not mandatory at the time of the bid but will be required for award*).
- ✓ All bid proposal documents are to be submitted in a sealed envelope with the specific solicitation#, Solicitation Title, and the bid proposal submission deadline marked in the upper left hand corner of the envelope.
- ✓ If responses to multiple bids are being submitted, EACH bid proposal is submitted in a separate sealed envelope.

**THE
UNIVERSITY
OF RHODE ISLAND**

**DIVISION OF
ADMINISTRATION
AND FINANCE**

THINK BIG WE DO™

PURCHASING DEPARTMENT
10 Tootell Road, Suite 3, Kingston, RI 02881 USA p: 401.874.2171 f: 401.874.2306 uri.edu/purchasing



The University of Rhode Island, Kingston Campus - Contract Vendor Protocol

Operational Procedures:

- Please review the University's policy regarding parking on campus at the following website: <https://web.uri.edu/parking/visitorparking/>
- No parking on any grassy surfaces, handicap spots, fire lanes or on sidewalks unless specifically authorized. Service vehicles must have appropriate signage/labeling. Vendors must park in designated areas and follow all parking rules. For additional information, please visit the URI Parking Services website at: <https://web.uri.edu/parking/visitorparking/>
- For questions on deliveries to our Central Receiving warehouse please call: 401.874.5468

Proper Attire:

- On site technicians are to be properly attired. No tank tops, sleeveless shirts, hats with anything other than vendor company logo will be allowed. Shirts shall only display the company logo or be unadorned with a company identification badge clearly displayed and be available for inspection at any time
- No sunglasses will be worn inside any building.
- No smoking in or within 50 feet of any University of Rhode Island building.

URI Standard Documents:

The latest version of the following documents, available on the URI Capital Projects website, <http://web.uri.edu/capitalprojects/manual-for-construction-project-safety-procedures/>, will apply to all of the work at the University and are hereby incorporated by reference:

URI Sexual Harassment Policy
Manual for Construction Project Safety Procedures
Hot Work Procedure
Managing Fire Protection System Impairment
URI Water System Regulations/Policies

*Note: If there are any contradictions between the above and specific contract requirements, the contract requirements will supersede the above.