

Dog Breeds

Identify the breeds of dog by drawing a line to match the pictures below with the correct breed name.

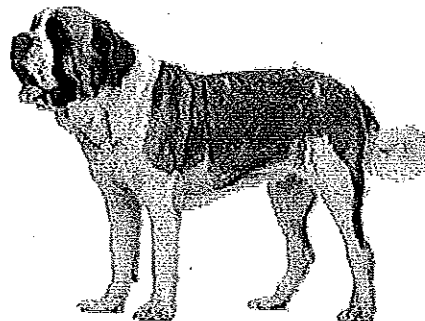

Bloodhound

Border Collie

Boston Terrier

Boxer

Chihuahua

Golden Retriever

Pekingese

Pug

Rottweiler

Saint Bernard

Caring For My Dog

Insert the number of the correct picture to complete the following sentences.

I feed my _____ everyday.

My dog eats _____ and drinks lots of clean _____.

I have my parents help me trim my dog's _____.

I _____ my dog's coat often (daily for longhair/weekly for shorthair).

The veterinarian gives my dog _____ if it gets sick.

I will learn all I can about my dog to make my _____ project a success.

I always use a _____ when I take my dog out in public.

My dog and I play together with his _____.

1. Nails

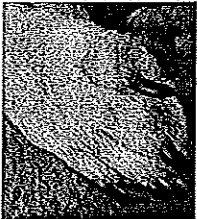

2. Brush

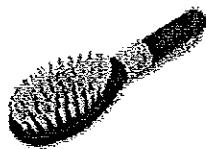

3. Dog Food

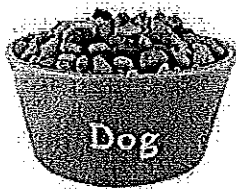

4. Toys



5. Water



6. Medicine

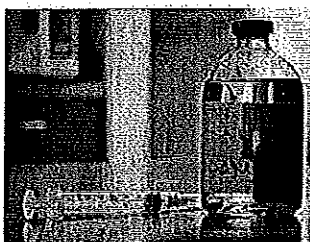

7. Leash

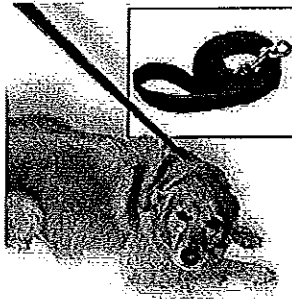

8. 4-H

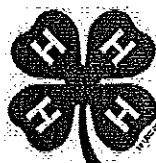

9. Dog

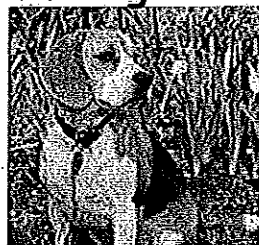

Parts of a Dog

Insert the correct number to label the parts of a dog.

- 1. Tail
- 2. Skull
- 3. Muzzle
- 4. Hock

- 5. Elbow
- 6. Neck
- 7. Toes
- 8. Back

- 9. Forearm
- 10. Ear
- 11. Eye
- 12. Shoulder

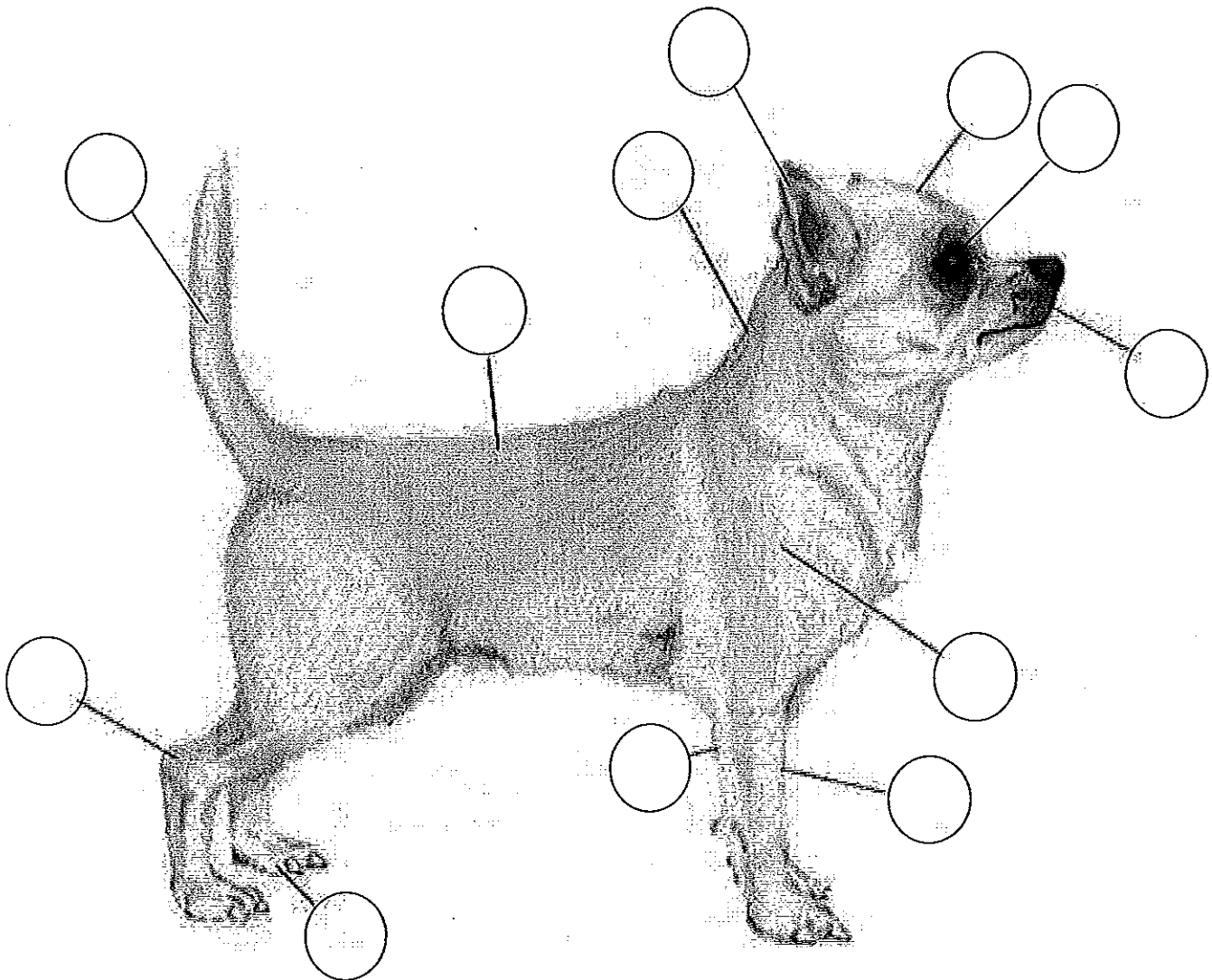

Dog Maze

Help the dog find his bone

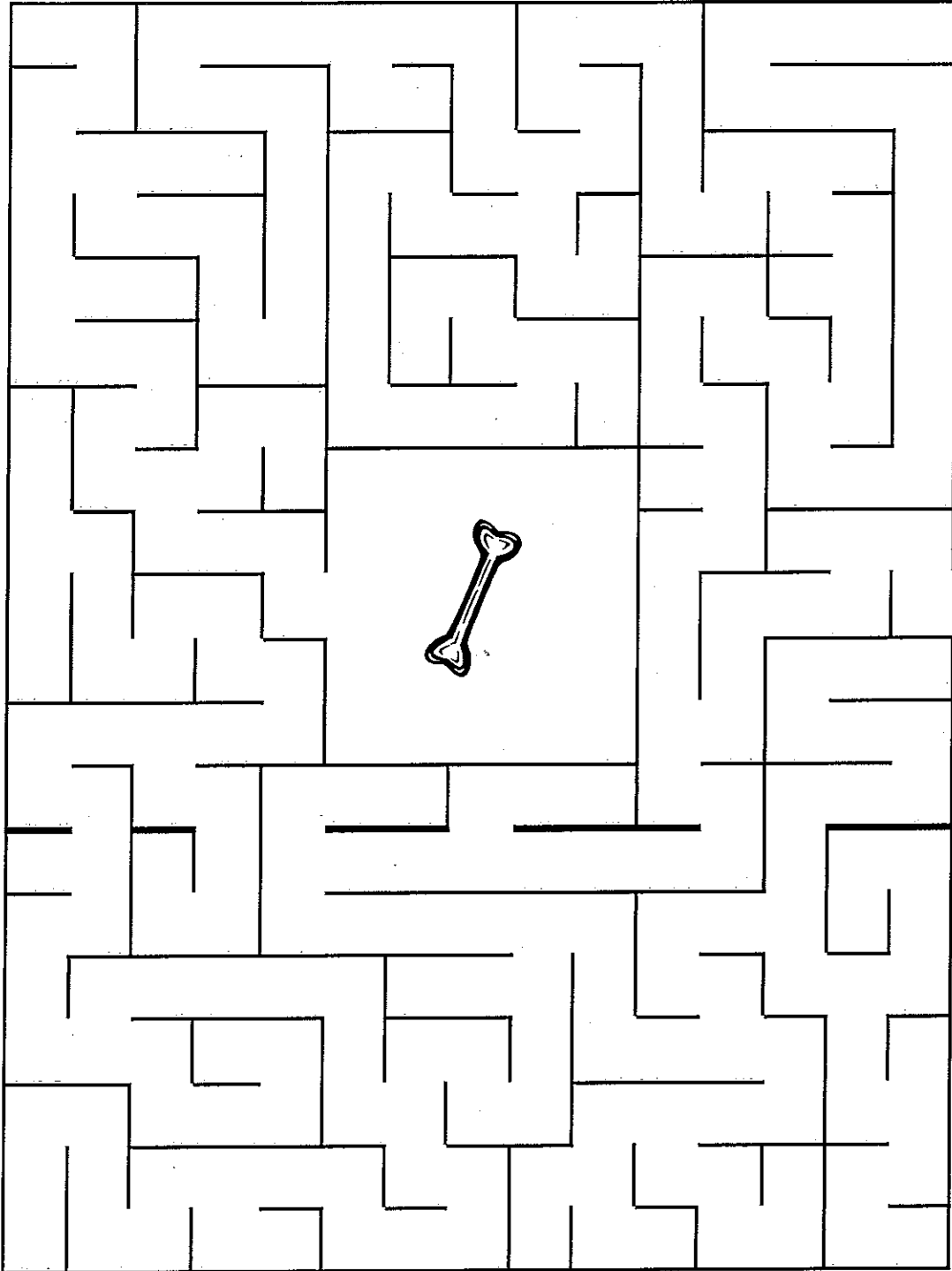

Dog Word Scramble

With the help of your leader, teen leader, parent or adult helper, unscramble the 10 breeds of dog listed below.

1. F A I M S T F

2. X E B R O

3. S A E B S T O N H U D

4. I L A D O A T M N

5. R E B D R O L O C I L E

6. L E G D O N V R E E T I R R E

7. R T E G A N E D A

8. H U U H C A I A H

9. C A S U H D N D H

10. O T I S S C T H E R I T R R E

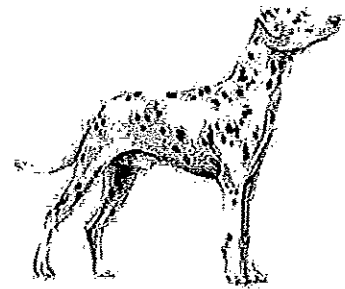

Golden Retriever

Basset Hound

Dachshund

Boxer

Great Dane

Scottish Terrier

Chihuahua

Border Collie

Mastiff

Dalmatian

Color the Bulldog



Did You Know?

Breathing problems are common in Bulldogs due to the shape and shortness of their muzzle. In particular, Bulldogs are known to snore LOUDLY.

Connect The Dots



Dog Facts

Complete the dog facts

1. The American Kennel Club recognizes more than _____ different breeds of dog.

2. Unless you plan on breeding your purebred dog, you should always get your dog _____ or _____ to help control the dog population.

3. There are _____ different groups of dog breed.

4. Three of the dog breed groups are: Sporting Dogs, Working Dogs, & Non-Sporting. What are the other groups?

5. All breeds of dog have the same common ancestor, it is the _____.



Dog Glossary

Word Search

Q W E R T Y U I O B P A S D B
B V W D C X Z L K O J H G F E
N M D O I S C W H N Q V N W A
P W A G L A X E H E R D I N G
O L S Z O F Z D O P A T U Q L
I K A Q P M E C W L Z H J A E
P J M W L B B U L L D O G Z V
U U N E K C S A Y K W U M X T
Y H P R J A H R R M S N I S G
T G B P H N F F N K X D K W B
R F T O Y I B V M I E S L E Y
E H V T G N Q B J J D G O D H
T E R R I E R S U G C B P C N
W E C Y F N K G I F R Y R R U
Q L X U D V L T K W F H H F J

Dog
Wolf
Bark
Bulldog
Hounds

Terriers
Howl
Canine
Puppy
Toy

Beagle
Herding
Wag
Heel
Bone

